2 CENTS PAY NO MORE!

Chicago Daily Tribune

THE WORLD'S GREATEST NEWSPAPER

FINAL

VOLUME XCV.—NO. 195 C [REG. U. S. PAT. OFFICE COPYRIGHT 1936 BY THE CHICAGO TRIBUNE.] FRIDAY, AUGUST 14, 1936.—38 PAGES THIS PAPER CONSISTS OF THREE SECTIONS—SECTION ONE PRICE TWO CENTS IN CHICAGO AND SUBURBS ELSEWHERE THREE CENTS

SIX CONFESS TRICKING COURT

NO NEW TAXES, NEW DEAL SAYS, BUT SPENDS ON

Trade Gains Cited by Administration.

Johnstown "Rally"

President Roosevelt's visit to Johnstown flood area on "non-political" trip is marked by political rally in which Gov. Earle and Senator Guffey take leading roles. Details on page 10.

BY CHESLY MANLY.
[Chicago Tribune Press Service.]

Washington, D. C., Aug. 13.—[Special.]—Just before departing on a "nonpolitical" inspection of flood stricken areas, President Roosevelt today authorized his treasury secretary, Henry Morgenthau Jr., and his congressional revenue experts to announce that business conditions were improving so rapidly that taxes next year might be "slightly reduced," instead of increased; that the budget was rushing headlong toward a state of balance.

Senator Pat Harrison [Dem., Miss.], chairman of the finance committee, who did most of the talking after the suddenly and mysteriously called White House conference, proclaimed that "receipts are coming in at a rapid rate and there has been some reduction in expenditures. There should be a reduction of taxes in some cases."

Morgenthau Writes President.

A letter from Secretary Morgenthau to the President, copies of which were broadcast from the White House mimeograph machine, stated: "We have reached the conclusion that no new taxes and no increases in present tax rates are necessary. Due to continued improvement in business conditions, the yield of existing taxes is steadily increasing."

Contrasted with these soothing assurances, made on the eve of a presidential election, and in the face of increasing attacks on New Deal extravagance, is the treasury department's own estimate that expenditures in the current 1937 fiscal year will be approximately 1 billion dollars greater than in the fiscal year 1936, and that the deficit will still be in excess of 4 billion dollars.

Spending Depletes Funds.

Moreover, officials of the Works Progress administration, the Resettlement administration, and other New Deal spending agencies have declared that the 1 billion 425 million dollar relief appropriation carried in the 1936 deficiency bill would be exhausted by Jan. 1. This means that congress, immediately after it convenes in January, will be called upon for a deficiency relief appropriation to carry on during the remaining six months of the 1937 fiscal year.

The Works Progress administration alone, during the last six months of the 1936 fiscal year, spent 1 billion 48 million dollars. If another billion were required to continue relief until June 30, 1937, expenditures for the present fiscal year would exceed those of 1936 by two billion dollars and the deficit would be in excess of 5 billion dollars.

Senator Harrison and Secretary Morgenthau scrupulously refrained from stating when the budget would be balanced. But "this development," Senator Harrison said, "ought to put a quietus on the talk of new taxes."

Harrison Tells Views.

Senator Harrison, who has a naturally droll countenance, had difficulty keeping it straight as he declaimed to newspaper men assembled in White House Secretary Stephen Early's office:

"The business of the country is improving at such an accelerated rate and the internal revenue receipts are coming into the treasury so rapidly and fiscal conditions are becoming so much better that we are going to reach a balanced budget much earlier than we had expected. There has been much talk about increasing taxes. That isn't the situation. We ought to have less taxes and I think the truth should be known."

Before and during the last two sessions of congress, Senator Harrison, after consultations with President Roosevelt, has solemnly assured the country and his colleagues in the senate that there would be no new taxes. The first was in 1935, when Mr. Harrison insisted up until

[Continued on page 8, column 2.]

NEWS SUMMARY
of The Tribune
[And Historical Scrap Book.]
Friday, August 14, 1936.

LOCAL.

Court swindle ring exposed as six confess taking part in $9,451 estate fraud. Page 1.

"Old lady from Aurora" tries swindle once too often; held. Page 1.

Youth tells how father was drowned in arctic river. Page 3.

Revision of Chicago relief rolls is ordered; reduction from 83,000 families expected. Page 15.

Experimental farm diary. Page 14.

News of society. Page 17.

Death notices, obituaries. Page 29.

Radio programs. Page 29.

FOREIGN.

San Sebastian bombarded by rebel planes; Spanish loyalists threaten to kill 700 prisoners in reprisal. Page 1.

Spanish rebels and loyalists end negotiations for peace. Page 2.

France bans organized recruiting of volunteers to fight in Spanish civil war in effort to placate Italy. Page 2.

The "200 families" which long have governed Bank of France surrender power to government. Page 3.

World Jewish congress approves a boycott of the products of Nazi Germany. Page 5.

WASHINGTON.

New Dealers say no new taxes in sight because of business gains, but deficit continues to mount. Page 1.

DOMESTIC.

Statement by Mary Astor's lawyer may wreck peace in child custody case. Page 1.

Woman sherif ready to hang rapist-slayer in Kentucky town. Page 3.

Sherifs shut secondary roads in nine Minnesota counties as forest fires spread. Page 5.

Kansas sets 1936 tax levy at lowest level in more than 10 years. Page 11.

Battle in defense of Chicagoland begins; Blue troops make first capture. Page 15.

POLITICAL CAMPAIGN.

Gov. Landon works on speeches and rests in cool retreat on Colorado ranch in Rockies. Page 7.

G. O. P. Chairman Hamilton tells Californians how relief is used by New Dealers to build up huge political machine. Page 7.

Harrison Spangler declares nation can't rely on New Deal promise there will be no new taxes. Page 8.

Frank Knox tells West Virginia G. O. P. he seeks "real share the wealth" development in U. S. Page 9.

President Roosevelt promises political rally U. S. will build dams as long as he has hand in government. Page 10.

SPORTS.

All-Star football squad holds its first workout. Page 25.

Two American boxers enter Olympic semi-finals. Page 25.

Dorothy Poynton Hill wins Olympic diving title. Page 25.

Dutch Clark shows old skill as Detroit Lions hold two drills. Page 26.

Josephine Souchek reaches final in public parks golf. Page 26.

Cubs play Reds today in fight to regain league lead. Page 27.

EDITORIALS.

Official Obstinacy; The Times Is a Sign of Them; The U. S. in Olympic Games; WPA Arrogance. Page 12.

FINANCE, COMMERCE.

Secretary Wallace asserts his crop plan is one of plenty, but doesn't explain. Page 31.

Business is cool to Roosevelt tax promise. Page 31.

Fair store has best earnings for first half of year since 1931. Page 31.

Swift sells interest in eight stock yards for $7,324,470. Page 31.

Prices of corn and wheat advance more than cent. Page 31.

Wave of profit selling forces stock prices lower. Page 32.

Want Ad index. Page 34.

WOMAN, 5 MEN TELL PARTS IN ESCROW FRAUD

Coincidence Traps Ring in Plot.

(Picture on Back Page.)

Five men and a woman confessed to state's attorney's investigators last night that they had a part in the daring swindle by which a $9,451 estate fund held in escrow was taken from the office of John E. Conroy, clerk of the Circuit court, last Jan. 7. A search was started early today for two other men who, according to Assistant State's Attorney Eugene J. O'Connor, in charge of the investigation, participated in the plot.

The investigators and Clerk Conroy examined records of the court during the evening in the belief that the fraud ring might be involved in the embezzlement of nearly $100,000 from the office in the last five years.

Coincidence Bares Plot.

At the same time it was disclosed that a remarkable coincidence and the alertness of a court attaché led to the tracing and arrest of the participants in the swindle. It was announced that another man is being sought.

Scandals involving the misuse of public funds held in trust in Cook county have come to light frequently in recent years. Robert M. Sweitzer was ousted as county treasurer a year ago for a shortage of $414,000 in his accounts when he was county clerk. The money is still unpaid. Since then there have been investigations of how county employés got away with $200,000 of jury funds.

Prisoners Who Confessed.

The six prisoners who have confessed taking part in the $9,451 swindle are:

JAMES TILTON, 74 years old, 6344 South Carpenter street, who was disbarred as an attorney in 1918. He is the confessed ringleader of the plot, which necessitated a knowledge of procedure in court and the clerk's office.

JOHN A. DICKS, 48 years old, 3453 Bosworth avenue, acting cashier in Conroy's office. Dicks has admitted handing the check for $9,451 to another of the conspirators.

ARVIL [SLIM] NICHOLS, 43 years old, 6602 Normal boulevard, owner of a tavern at 424 West 63d street. Nichols appeared before Judge George Fred Rush of the Circuit court, posed as an attorney, and obtained approval of a forged order authorizing payment of the $9,451 by Conroy's office.

MRS. MARGARET ALLISTER, 28 years old, sister-in-law of Nichols. She confessed appearing before Judge Rush, posing as a litigant, and giving consent to the withdrawal of the $9,451 from escrow.

BENJAMIN SHEAR, 42 years old, 1528 Larrabee street, a WPA worker, father of three children. Shear posed as the man to whom the $9,451 was actually due and obtained the check from Dicks.

ERNEST ECKELS, 43 years old, a saloonkeeper at 1318 East 63d street. He had the check cashed.

Mrs. Allister was arrested in a home at 6420 South Peoria street, where she was pointed out to investigators by Nichols. After Mrs. Allister confessed early today the prisoners were locked up in police stations. The investigation will be resumed this morning, Assistant State's Attorney O'Connor said.

Shear said he received $500 from Tilton for his part in the swindle. Eckels admitted getting a similar

[Continued on page 14, column 4.]

THE RICOCHET

PROFESSOR EXPLAINS WHAT HAPPENS WHEN YOU JUST CAN'T THINK

The public speaker who interjects a lot of "ah's" and "uh's" between the words of what otherwise might be a fine speech is only resting his nervous system. If he is fatigued the "ah's" will be longer and more frequent.

Likewise, the man who is trying to make his bank check stubs balance with his bank statement is simply getting a little automatic mental repose when he is stuck for a moment in the addition of a simple column of figures.

These conclusions about involuntary moments of mental blankness were reported yesterday by Prof. Arthur G. Bills of the University of Chicago, who has just completed a series of experiments on what he calls "mental blocking." He found "blocks" may explain a matter long puzzling to psychologists: why mental efficiency is impaired by continuous mental work so much less than muscular efficiency is impaired by physical work.

MR. TOMKA FEELS IN THE PINK UNTIL HIS LIFE IS SAVED

The true story of what happened to Frank Tomka, 31 years old, on Tuesday—and why it had happened—was related yesterday in the Fillmore street court. Tomka, who had been charged with disorderly conduct—"to wit, tried to commit suicide by swallowing pills"—was not present. He was home nursing a broken jaw.

Testimony showed that Tomka was standing in front of 6720 West Lake street, swallowing some white pellets, when a woman called to Anton McKillip, 11 South Austin boulevard.

"Stop him," she cried, "stop him from committing suicide."

McKillip went into action as a life saver. This astonished Tomka. In the struggle the jaw was fractured. Policeman Dennis Egan locked up the injured man.

"He swallowed five or six aspirin tablets," said the policeman.

Remarking that this hardly came under the head of a suicide attempt, Judge Jonas dismissed the charge.

Here's Proof Classified Ads Give Quick Results

Ashland, Ky., Aug. 13.—(AP)—T. R. Hobbs got quick action on the ad he placed with the Ashland Daily Independent for the return of his white and black puppy. Bill Rice, operator, setting up ad copy for the day, found the pup—asleep under the keyboard of his typesetting machine.

Slick 'Old Lady from Aurora' Caught at Last

(Picture on Back Page.)

The "old lady from Aurora," who has defrauded hundreds of Chicago housewives of small sums with a pitiful tale that her purse was lost and she needed train fare back home, was arrested yesterday afternoon by Sergt. Ralph Stepp of the Shakespeare avenue police.

Her capture came about after she had made that commonest mistake of the criminal—returning to the scene of the crime. About this the old lady [she is Mrs. Ina Smyth, 58 years old, 1426 West Madison street] was philosophical.

"I just forgot," she said last night at the detective bureau. "It was always my rule never to go back to a block which I had worked once before. I made that mistake and here I am."

Housewife Hears Sad Yarn.

About June 20 Mrs. Smyth, a plain little woman with gray hair and only a few teeth, went to the home of Mrs. Bessie Lake, 2400 McLean street, and rang the door bell. Had Mrs. Lake, she asked, heard of any children in the neighborhood finding a purse?

"I lost mine with $11 in it," she said. "I just simply have to be back home to care for my children and feed the ducks and chickens this afternoon. And I haven't even got the train fare to Aurora."

When Mrs. Smyth began to weep, Mrs. Lake shook 60 cents out of her daughter's bank and gave it to her.

"You'll get this back and a dozen eggs, too," said Mrs. Smyth.

Reads About the Racket.

She went away. Mrs. Lake did not hear from her again. But, disturbingly, she read in the newspapers of the Aurora lady who had lost her purse and defrauded others. It made Mrs. Lake uncomfortable to realize she was a soft touch.

Yesterday afternoon, when she unexpectedly met Mrs. Smyth in front of her home, she invited her in again. Then, announcing that she had to go out to get her daughter, she went next door and asked a neighbor to call the police. Returning, she kept the swindler in conversation until the arrest could be made.

Hard to Make $1.

"I was only trying to make a living," said the "old lady from Aurora" last night. "You might think it would be easy to make a dollar a day in this racket, but it's hard. On the average I had to ring twenty doorbells to get $1 with my story, even if I cried. The housewives in this town are pretty hard boiled."

Mrs. Smyth said her husband deserted her in 1929 and that she hadn't been able to find work since then. She served a sentence in the Bridewell for the same swindle in 1933, she admitted.

"I hope they'll send me to the women's prison at Dwight this time," she said. "They'll fix my teeth for me there."

Average net paid circulation
JULY, 1936
THE CHICAGO TRIBUNE
DAILY in excess of 800,000

LOOK TO NORTHEAST TONIGHT FOR VIEW OF SHOOTING STARS

Dr. Otto Struve, director of Yerkes observatory of the University of Chicago at Williams Bay, Wis., announced yesterday that the Perseids showers—shooting stars at a frequency of perhaps 100 per hour—will be visible tonight in the northeastern sky. Each year at this time for several successive nights these meteorites may be seen from the earth. Astronomers believe they were left many years ago by a disintegrating comet, Dr. Struve said.

NEIGHBORS TURN ROOSTER'S DITTY INTO SWAN SONG

Pete, a Plymouth Rock rooster that lives at the home of Mrs. Susan Cribs, 60 years old, 912 South Mason avenue, will be exiled from Chicago because he announces the coming of the dawn in stentorian tones and annoys the neighbors. Mrs. Cribs promised the Fillmore street police yesterday that she would send Pete to the home of a cousin in Maryland. As for two guinea hens, four ducks, and several chickens, they will be served for dinners, Mrs. Cribs said, if the neighbors insist. First of the neighbors to complain was Dr. John Carpenter, 921 South Austin avenue, whose home is across the alley. He said he would swear out a warant charging Mrs. Crib with maintaining a nuisance if she does not dispose of the fowl or keep them quiet in the early morning hours.

New Suit May Wreck Peace in Astor Case

BY GEORGE SHAFFER.
[Chicago Tribune Press Service.]

Los Angeles, Cal., Aug. 13.—[Special.]—Peace, gained at cost of long and costly litigation, lasted for only ten minutes in the sensational litigation between Mary Astor, screen actress, and her divorced husband, Dr. Franklyn Thorpe, this afternoon. Attorney Joseph Anderson for Thorpe threatened reopening of the entire case, just as the echoes of Superior Judge Goodwin J. Knight's statement, supposedly settling it, were dying away.

The new conflict arose when Anderson took exception to a written statement released by Attorney Roland R. Woolley, representing Miss Astor.

Lawyer Assails Thorpe.

Woolley's statement referred to Marylyn as "in bondage" to her father, and to some of Dr. Thorpe's actions as "malicious" and "scandalous." It called Judge Knight's action in awarding custody of four year old Marylyn Thorpe to the mother for nine months of each year a "vindication" and further volunteered the information that Dr. Thorpe had returned to his wife $5,000 in securities, an item not mentioned in Judge Knight's decision.

Shortly after Woolley's statement was given out Anderson secured a new interview with Judge Knight.

Case Is Settled.

After hearing the complaint registered by Thorpe and his attorney, Judge Knight said the legal situation brought about by the new development sifted down to this:

"The court's jurisdiction in this case ended with the formal recording of the court decision and the dismissal of the case. What happened in the courtroom on the part of Mr. Woolley or other interested parties after the court was adjourned, is a matter not a part of the custody case, which has been settled. If Attorney Anderson now wishes to reopen the case, it will be necessary for him to file a new action."

The court indicated he did not intend to have his words construed as an approval of Woolley's statement.

Anderson late tonight was sure he would move tomorrow to reopen the case on behalf of Dr. Thorpe.

Anderson said he would petition the court to "determine if it was contempt of court for Mr. Woolley [Roland Rich Woolley, attorney for Miss Astor] to prepare in advance of the decision a typewritten copy to be handed out immediately after the decision."

Statement of Mary's Lawyer.

"Just thirty days ago when we were forced to start this fight," Woolley wrote in his statement, "Dr. Thorpe had complete legal custody of Miss Astor's daughter, Marylyn. In addition thereto, he also had complete legal guardianship. In order to liberate Miss Astor and her daughter from this complete bondage and from

[Continued on page 3, column 1.]

THE WEATHER

FRIDAY, AUGUST 14, 1936.

[Chicago daylight time.]

Sunrise, 5:57; sunset, 7:52. Moon rises at 4:24 a. m. tomorrow. Saturn and Mars are morning stars. Jupiter is a luminary visible all night.

CHICAGO AND VICINITY: Mostly cloudy Friday; gentle to moderate east and southeast winds; Saturday partly cloudy, rising temperature.

ILLINOIS: Cloudy in north, fair in south Friday and Saturday; rising temperature in extreme north portion Saturday.

TRIBUNE BAROMETER.

TEMPERATURES IN CHICAGO

MAXIMUM, 12:20 P. M. 93
MINIMUM, 1 A. M. 70

3 a. m....75	Noon 92	8 p. m....73
4 a. m....75	12:20 p.m.93	Unofficial—
5 a. m....74	1 p. m....90	9 p. m. ..73
6 a. m....73	2 p. m....88	10 p. m....72
7 a. m....73	3 p.m....85	11 p. m....72
8 a. m....75	4 p. m....77	Midnight ..71
9 a. m....77	5 p. m....76	1 a. m....70
10 a. m....83	6 p. m. ..73	2 a. m....70
11 a. m....89	7 p. m....73	

For 24 hours ended 8 p. m. Aug. 13:

Mean temperature, 82; normal, 72; excess for August, 13 degrees; deficiency since Jan. 1, 154 degrees.

Precipitation, .06 of an inch; deficiency for August, 1.02 of an inch; total since Jan. 1, 10.22 inches; deficiency since Jan. 1, 10.80 inches.

Highest wind velocity, 19 miles an hour from north at 4:50 p. m.

Barometer, 8 a. m., 30.02; 8 p. m., 29.96

August 14, 1935:

Maximum temperature, 79; minimum, 65; mean, 72; partly cloudy; precipitation, none.

[Official weather table on page 30.]

Only 82 days remain in which to save your country. What are you doing to save it?

5 REBEL PLANES RAIN DEATH ON SAN SEBASTIAN

Loyalists Threaten to Execute 700.

BULLETIN.

LISBON, Portugal, Aug. 14.—(Friday.)—(AP)—Violation of Portuguese territory by Spanish government troops was charged early today in a broadcast by Capt. Botelho Moniz, director of the Portuguese Radio club. He declared a group of 30 "communists" crossed the frontier at Campos Maior, seized a Spanish lieutenant colonel who had taken refuge on a Portuguese estate and shot him dead.

(Picture on Back Page.)

IRUN, Spain, Aug. 13.—(AP)—Rebel bombardment of San Sebastian by air today led to a government threat to execute 700 Fascist hostages if the city is shelled from the sea.

An aerial attack of five planes, which dropped nearly 100 bombs, left the inhabitants of San Sebastian and Irun in panic, it was reported.

The ultimatum threatening the hostages was served upon the rebel cruiser Almirante Cervera anchored outside the harbor, its 8 inch guns trained on the city.

Demands Surrender.

The cruiser demanded surrender of the loyalists to prevent further bombardment.

Officers of the British destroyer Comet said the government at Santander had converted a freighter into a prison ship and held there 700 Fascists and Carlists [royalists].

Eight persons were reported killed in the aerial bombardment of San Sebastian and several important centers were struck. Loyalist leaders at Irun said the aerial attack did little damage there.

San Sebastian was described as in a desperate situation by two foreign diplomats, who alone were permitted to pass through the city today. They said the moral effect of the air bombardment and the threat of shelling from the sea was apparent after almost four weeks of siege.

Few Militiamen Left.

There were few militiamen left in the town, most of them having joined loyalists fighting outside Renteria or the defenders against the rebel march from Tolosa.

Water shortage and diminishing food supplies were expected to hasten the collapse of government resistance in the area if the Fascists pushed their offensive on land, by sea, and from the air.

The main boulevard, the one time vacation residence of Alfonso of Spain, and the airport were struck by the Fascists. Santa Maria church and Oviedo street were damaged.

Bomb Irun, Too.

Three Fascist planes followed up the air attack on San Sebastian by bombing Irun. The projectiles, however, did little damage there, according to members of the popular front.

In the new advance insurgent troops were fighting their way through the hills which they fled yesterday. Loyalist snipers slowed the march.

Villabona was taken yesterday with almost no resistance, but today rebel scouting forces found the hills on both sides of the highway to San Sebastian occupied by fast moving squads of government militia.

Bridges Blown Up.

Bridges over tiny streams along the highway were blown up by retreating loyalists and rebel engineers hastily devised crude repairs to permit passage of motorized equipment.

Use of dynamite by the government militia delayed the Fascists, they admitted. They expected the loyalists to blow up telegraph and telephone centers and other structures if forced to evacuate San Sebastian.

From Burgos came reports by Fascist officers that loyalist resistance at Bilbao, also in the Bay of Biscay sector, is cracking under bitter artillery fire and that surrender of the city is expected soon.

The Burgos announcement claimed capture of the village of Ventas near Irun by insurgents.

Moors and Legion Advance.

[Copyright: 1936. By the New York Times.]

REBEL FIELD HEADQUARTERS AT TORREMEJIA, NEAR MERIDA, Spain, Aug. 13. – Gen. Francisco Franco's Foreign Legion and Moors are fighting their way through a raging hell of shots and sniping as they push on in an effort to take Badajoz, west of here and north of

FACTS FOR FARMERS

In 1935 the United States imported, duty free, 226 million pounds of tapioca and sago flour. They were used by industrial consumers as substitutes for cornstarch and for table uses.

These foreign commodities displaced seven million bushels of American corn which would have produced an equivalent amount of starch.

That was before the drouth.

In 1935 foreign duty free substitutes supplied 26 per cent of this country's starch requirements. In 1922 under the Old Deal foreign duty free substitutes supplied 8½ per cent of the nation's starch requirements.

For this year of 1936 foreign starches, it is estimated, will supply 30 per cent of the nation's requirements.

Thus the more abundant life reaches the foreign tapioca and sago growers at the expense of the American corn grower.

Merida, and to join Gen. Emilio Mola's northern rebel army.

Up here in the front line it is revealed for the first time that these crack troops of the Spanish army in the south are meeting withering resistance both from peasants and armed Socialists sent from Madrid.

Six miles south of here, at Almendrejas, Socialists, aware that their surrender means a slaughter, are still holding out, besieged in a church, despite the fact that 2,000 Legionnaires and Moors took the town two days ago.

Snipers Harass Lines.

All day, snipers who have fled to the hills harass the line between here and Merida, indicating that the mere capture of towns means nothing, as the army's lines of communication are threatened. It is a fight to the death, and no quarter is being given by either side.

The military are making no attempt to patrol the road between here and Merida, the new advance key position, and apparently there are only about 10,000 foreign Legionnaires and black bearded Moors in this most important of Gen. Franco's advance columns.

As soon as a town is taken, the leading Socialists are placed against a wall and shot. The remaining Madrid forces flee to the hills, taking up sniping positions.

Morale of Rebels Excellent.

The morale of the Moorish troops and the Foreign Legion is excellent despite constant fire from a countryside up in arms. The rebel military force is not large enough to hold the ground for more than ten miles surrounded by this enemy and leave newly created civic guards behind as it advances.

Far from crumpling as the Legion advances, the peasant opposition is stiffening and it will take some time completely to pacify the countryside.

The hope of the rebels that they would have a clear way to Madrid from here appears unlikely to be realized, although they are steadily increasing their territory and are now within 200 miles of Madrid in the south, whereas they were 300 a week ago.

Unless rebel bombings with foreign planes are successful, it appears that this southern rebel army will be from one to two weeks pushing close to Madrid, if indeed the violence of the peasants does not sooner or later hamstring it.

Air Armada to Attack Seville.

MADRID, Aug. 13.—(AP)—The Spanish government tonight sent an air armada to attack Seville, key city of the south held by Fascists since the rebellion began more than three weeks ago, and to neighboring Cordoba and Badajoz.

Government warships again bombarded Algeciras.

Capture of four small towns near Cordoba was announced by the Madrid war ministry. The ministry also dismissed Maj. Ramon Franco, air attaché at the Spanish embassy in Washington and a brother of the rebel commander, Francisco Franco.

The government tonight asserted a decisive battle in Estremadura, near the Portuguese frontier, is expected hourly. It admitted rebels had taken Merida near Badajoz, but said that in other sectors insurgents were forced to retreat or held without gain.

2 ENVOYS TAKE TO TUNNEL TO DODGE AIR RAID IN SPAIN

HENDAYE, France, Aug. 13.—(AP)—After being forced to take refuge in a tunnel while three Spanish rebel airplanes bombed a gasoline depot near by, Daniel Garcia-Mansilla, Argentine ambassador to Spain, and Swedish Minister Erick Wasin arrived here safely late today.

They were the last diplomatic representatives to leave Spain. Both came from Zarauz, near the beleaguered seaside resort, San Sebastian.

Garcia-Mansilla and Wasin both planned to establish residences in this French border city and maintain whatever contact they could with Irun, Spain, across the international bridge. They said they had huddled in the tunnel for a quarter of an hour with 200 other persons.

AUSTRIAN POLICE GUARD ALFONSO AT RITE FOR SON

POERTSCHACH, Austria, Aug. 13.—(AP)—A heavy police guard protected former King Alfonso today during a memorial service for his son, Prince Gonzalo, who was killed in an automobile accident two years ago today.

Many prominent Austrians and Spaniards attended the services, including Prince Juan of the Asturias and Prince Jaime, sons of Alfonso, and laid wreaths on the grave.

Circles close to Alfonso said the guard was decided upon after the receipt of letters from Spanish, Swiss, and Czech communists and anarchists threatening to kidnap him. Employés at Alfonso's Dellach hotel said two detectives always were quartered next to the former king's bedroom.

Soviet Flyers Reach Nome in Flight from Fairbanks

NOME, Alaska, Aug. 13.—(AP)—The Moscow bound plane of two Russian airmen, Sigismund Levanevsky and Victor Levchenko, landed at 2:37 p. m. [7:37 p. m. Chicago time] at Safety Lagoon, 20 miles east of here, after a 600 mile flight from Fairbanks, Alaska. The soviet flyers, on a projected 10,000 mile flight from San Pedro, Cal., to Moscow by way of Alaska and Siberia, left Fairbanks at 11:27 a. m.

Reds Ask France to Put Hitler's Book in Schools

PARIS, Aug. 13.—(AP)—The communist party asked the government tonight to make Adolf Hitler's autobiography "My Struggle" a textbook in all French schools. The purpose, it said, "is so the French will know in what contempt Hitler holds our country and what his designs are regarding it."

Frenchman Crosses Ocean in Small Boat in 20 Days

PARIS, Aug. 13.—(AP)—Marin Marie, French painter, today completed a 20 day voyage across the Atlantic from New York alone in a small boat. He left Chausey Island off the French coast for Le Havre after touching there yesterday.

START AND FINISH OF PEACE TALKS IN SPAIN IS TOLD

Killing of Rebel Generals Ends Negotiations.

BY EDMOND TAYLOR.

[Chicago Tribune Press Service.]

HENDAYE, France, Aug. 13.—Secret negotiations between Spanish rebel and government forces for an exchange of prisoners—negotiations on such a scale that they virtually amounted to peace overtures—have been going on for some time, but have finally broken down, it was learned today.

It was the execution in Barcelona yesterday of the rebel generals, Manuel Goded and Alvaro Fernandez Burriel and the reported shooting of three monarchist generals, Gonzales de Lara, Villeja and Fanjul, in Madrid which put an end to the talks that would have saved thousands of lives and might have paved the way for a bloodless capitulation of the Madrid government in favor of some moderate Republican combination acceptable to the army.

Long Negotiations.

Ever since Goded and Burriel, the former one of the most important leaders of the insurrection, surrendered to government forces at Barcelona, Burgos rebel authorities, through unofficial agents, had been bickering to save their lives in return for similar clemency in favor of military prisoners and prominent leftist political figures held by the rebels.

The talks had advanced to a point, according to reliable information, where an outright exchange of hundreds of prisoners and protection of between 5,000 and 10,000 relatives of rebel officers blocked in Madrid were envisaged.

The negotiations were held up because rebel authorities were dubious over guarantees offered by the Madrid and Barcelona governments for the safety of hostages. While Burgos was hesitating, extremist elements in Barcelona forced the hand of the Luis Companys government there.

Timid Elements Silenced.

The result has been the tragic accentuation of the bitter civil war which has already cost Spain over 20,000 lives and now seems on the way to break all records for ruthlessness and bloodshed. Moderate elements in the rebel camp who were beginning to talk timidly about the necessity of halting the carnage have been silenced. Fanatical reactionaries who all along were preaching a war of extermination against the leftists have received unexpected support.

In addition to negotiations over hostages certain moderate elements, mostly outside Spain, have been putting forth feelers for real peace negotiations. Former President Niceto Alcala Zamora, who was in Paris the other day, is believed to be the leading figure back of these moves. Agents of the Zamora group have been in contact with both the moderate clerical elements and with certain army circles, though how much attention the latter have paid to the offers made them cannot be learned.

Denounces Peace Move.

It is significant, however, that the leading Carlist [royalist] paper in Pampiona, representing the most fanatical element on the rebel side, was sufficiently worried over these moves to run a front page editorial today denouncing right politicians who seek to sabotage a nationalist [Fascist] victory.

Further confirmation of this trend is the lull in fighting on the decisive Guadarrama front north of Madrid during the last week. The capture of Madrid is not believed to be a serious military problem. Three factors are holding up an attack on Madrid which, from a technical viewpoint, is now ripe. These are:

1. The capture of Madrid, as Gen. Emilio Mola, northern commander, now realizes, will not end the war. Mola is forced to reckon with the possibility of a long drawn out struggle in the eastern provinces to be waged with war weary troops.

2. The attacking army will suffer terrible losses.

3. About three-fourths of the officers of Mola's army have wives, children, parents, or other close relatives in Madrid and they are aghast at the prospect of having to shell the capital seriously.

May Feint Attack on Madrid.

The last factor may have a decisive effect on the rebel tactics. Gen. Mola, while feinting an attack on the capital, may actually slip the bulk of his forces eastward and seek to cut communication between Madrid and the east coast, thus starving the Popular Front régime into submission.

This was Gen. Mola's original idea, but he had to abandon it for lack of the effectives necessary to hold such a long front. Mobilization of three military classes and progress of Gen. Francisco Franco's army from the south may render this operation feasible.

On the other hand, if the execution of Goded and other generals leads to marked accentuation of terror on both sides and anything like a general massacre of hostages occurs in Madrid, the rebels will shoot their way straight into the capital, which they should be able to take in a few days.

All the province of Badajoz except the capital is now in Gen. Franco's hands and direct telephone communication between Burgos and Seville was established last night for the first time, showing that a liaison finally has been effected between the advance units of the southern and northern armies.

Badajoz is expected to fall at any moment and then Franco's left flank column, coöperating with Col. Doval on Gen. Mola's right flank will be able to close in on the capital.

U. S. Battleship's Etiquet Gives Gibraltar Nasty Shock

BY JAY ALLEN.

[Chicago Tribune Press Service.]

GIBRALTAR, Aug. 13.—The United States battleship Oklahoma's observance of etiquet gave Gibraltar a nasty shock this afternoon.

Just when rumors were thickest of an advance of loyalist troops from Malaga and a possible supporting attack by their fleet, there was a terrific cannonading in the harbor.

The town, which has seen more fighting in the last three weeks than in the previous century, rushed to the rooftops. People saw the gray bulk of the American ship in the line moving majestically in the harbor—saluting.

British Reply.

There is supposed to be no saluting in these touchy waters, but the Oklahoma had not heard about it. The British immediately replied to the salute.

The Oklahoma came from Cadiz where she had waited in vain for American refugees from Seville. She pulled out of Cadiz harbor in the early hours of the morning when the government cruiser Cervantes suddenly appeared and began winking questions as to her identity.

Instead of replying the Oklahoma's skipper, anxious lest his tremendous battlewagon be scratched, sounded battle stations and moved out.

Warship to Rescue Chicagoans.

The warship is in Gibraltar harbor now, preparing to sail at dawn for Cadiz to take on the rest of the American refugees from Granada, including Mr. and Mrs. Elmer Tolman of Chicago and Mundelein, who were finally evacuated by rebel planes to Seville and taken by car to Cadiz. The road from Seville to Algeciras, near Gibraltar, is unsafe, due to almost continual bombardment by the government fleet.

Reports broadcast from Seville that the loyalist warship Jaime I. was sunk in the harbor of Malaga by a rebel plane had not reached British naval authorities here. They have a destroyer in Malaga harbor which could not have overlooked such a thing, an omission which to date has not happened in any navy.

Aerial Attack Ineffective.

In fact the aerial bombardment by rebels of the strait has proved almost totally ineffective. One bomb dropped close enough to the bow of the Spanish destroyer Lepanto to kill one sailor and wound three. Gen. Francisco Franco, rebel commander in chief, was enabled to get his troops across the day he ran the blockade not because his Italian and German pilots came anywhere near the government destroyers, but because the crews of the destroyers were improperly officered and took fright.

The government fleet, it is understood, has received hot orders from Madrid and threats from the proletarian committees of Malaga about letting any more rebel transports or foreign ships with arms aboard get by.

The government warships made their first catch when a Norwegian freighter was taken into custody by the cruiser Libertad off Melilla, Spanish Morocco, after a search revealed her bulging with munitions.

Escorted to Naval Base.

It was reported here she was escorted to Cartagena, the government naval base. Neither her name nor the origin of her cargo was known here, but observers anxiously watching the strait of Gibraltar are glad she was not German.

Dissension has broken out in rebel ranks over a flag. Following Gen. Queipo de Llano's exultant announcement that Saturday will see the old red and yellow of the deposed monarchy hoisted anew, monarchists thought it safe to run up the banner, possession of which in recent years was a prison offense.

Ceuta, Spanish Morocco, last night broadcast a warning that anybody who did that would be jailed and fined.

Move to Save Republic.

"This is a movement to save the republic from communism and anarchy," said Ceuta, which significantly is in the hands of the rebel commander, Gen. Francisco Franco, while the Seville radio station is Queipo's.

From the Seville edition of A. B. C. [Independent Conservative] which has become Gen. Queipo's personal organ—hardly devoting a line to Franco although he is at Seville directing the rebel drive to the north—the following facts seem to indicate that there is still resistance in parts of Andalusia [southern Spain] which already have been "saved":

At Cadiz some denizens of the working quarter, Santa Maria, resisted "inspection" by the forces. The forces, says A. B. C., "were obliged to punish the rebels severely. There were eight dead."

Two citizens of Tharsis, site of the famous British owned mine, were executed for spreading rumors picked up from the Madrid government's broadcasts.

More Executions.

Today at La Linea, north of Gibraltar, a firing squad of Moors executed Antonio Gil Ruiz, republican mayor; Dr. Angel Mesa de la Mata and Manuel Milan Soriano, town councilmen, republicans, who were found guilty of rebellion—which means they resisted rebel control.

At Huelva, near Portugal, the moderate Socialist deputy Juan Gutierrez Prieto was executed.

The sensational news came out of Cordoba that the most famous two Spanish bullfighters, Domingo Ortega and Manola Bienvenida, are prisoners in the really Red town of Bujalance. They left Cordoba by car on the eve of the revolt and were captured by a mob.

Phonograph Records Made of Rebel Generals' Deaths

[Copyright: 1936: By the New York Times.]

CERBERE, France, Aug. 13.—Refugees arriving here today from Barcelona said that government guards had made a phonographic record of the execution of Gen. Manuel Goded and Gen. Alvaro Fernandez Burriel for public distribution and "as a warning to traitors." The two generals were executed yesterday in the historic fortress of Montjuich.

FRANCE FORBIDS RECRUITING FOR SPANISH REVOLT

Acts to Please Italy and Save Neutrality Pact.

PARIS, Aug. 13.—(AP)—France tonight met halfway Italian objections to its proposed neutrality pact in the Spanish civil war by agreeing to stop mass enlistment of volunteers, and awaited anxiously a reply from Nazi Germany.

The cabinet of Socialist Leon Blum, however, asserted it was powerless to prevent individual volunteers from enlisting or private contributions of money and food to the combatants in the revolt.

The decision to permit no organized recruiting of French citizens was deemed answer to both Premier Mussolini and to this nation's rightist critics who have charged communists sought to raise an international workers' army to aid the Madrid Socialist régime.

Germany Stumbling Block.

If the French concession to Italian criticism that France gave "moral encouragement" to the Spanish government placated Mussolini, the attitude of Germany was believed to be the remaining stumbling block to getting the neutrality pact into effect.

Germany's formal reply, expected today, had not arrived tonight and belief was expressed Reichsfuehrer Hitler still had not decided upon a course of action in view of the reported execution of four German citizens last week by Spanish loyalists.

If the German reply did not arrive by tomorrow, a government spokesman said, "then it will hardly be contestable the German government is trying to gain time."

With Italy and Germany in the fold, the thirteen largest powers of Europe would be banded together in a pledge to supply neither Spanish Fascist-rebels nor the government with arms, munitions, or other war supplies.

Claims Russia Puts Up Gold.

The newspaper Le Matin today asserted that $5,000,000 in gold brought by plane to Paris from Madrid was a soviet contribution to the loyalist government's cause.

Stephene Lauzanne, writing in the paper, said statements of the bank of Spain showed no withdrawals, indicating that the gold actually was presented to the Madrid government by soviet commercial agencies in various countries and then flown to Paris for purchase of arms and ammunition.

[Soviet commercial agencies are agencies of the Russian government].

British Planes Hop for Spain.

[Chicago Tribune Press Service.]

LONDON, Aug. 13.—Eight airliners, piloted by British aviators, left English airports today with Spain as their ultimate destination. It was understood five planes were purchased by agents in London for the Spanish rebels and three for the Madrid government.

Two DeHavilland 84 Dragon planes, each accommodating ten passengers, left Heston and landed later at Paris. Two DeHavilland Dragon Rapides, each seating eight passengers, took off from Heston for a nonstop flight to Burgos, rebel headquarters in north Spain. Another De Havilland Dragon was bound for Madrid, while an air speed envoy monoplane sped for a "secret destination" in Spain.

Two ships—Fokkers which arrived from Holland last night—left Hendon airdrome for Lisbon, Portugal. It was said they will be delivered there to representatives of the insurgents. They are trimotored monoplanes capable of carrying 16 passengers each.

Pay $200,000 for Planes.

Agents for both sides in the Spanish civil war have been in London for some time. It is understood more than $200,000 was paid for the eight planes. More than 30 machines are estimated to have left England for Spain in the last three weeks.

The British air ministry tonight said there is no ban on the sale of civil aircraft to Spain.

Considerable mystery surrounds the appearance of five Spanish ships in South Wales ports. The Spanish consul at Cardiff said the vessels were awaiting instructions from the Spanish government. At the ports there were reports of secret operations. Unconfirmed rumors said the ships were preparing to carry munitions to Spanish government forces.

Italy Arrests Fugitive.

GENOA, Italy, Aug. 13.—(AP)—Giuseppe Dencas, former minister of the interior in Spanish Catalonia, was jailed here today, police said, as a protection to him against fellow fugitives. Dencas, a member of the separatist party which sought independence of Catalonia, came here recently and was threatened by other Spaniards, the police said.

FRANCE OBTAINS NEW ASSURANCE ALLIANCE WITH POLAND STANDS

WARSAW, Aug. 13.—(AP)—Poland today gave assurance the Franco-Polish alliance still is the cornerstone of its military policy.

The pledge of continued alliance was regarded here as of the greatest importance, and informed sources hinted it might presage a loan from France to speed rearmament.

Inspector General Edward Rydz-Smigly of the army gave the assurance to General Marie Gustave Gamelin, chief of staf of the French army, in a conference here today, official sources said. While remaining faithful to the French ally, it was said, Poland retained its right to freedom of action in other fields.

BANK OF GREECE REQUESTS BAN ON FOREIGN TRAVEL

ATHENS, Aug. 13.—(AP)—The bank of Greece today sought to bolster its financial position by forbidding Greek citizens to travel abroad.

The government passport bureau was requested to refuse passports unless it received the bank's permission. Exceptional reasons must be shown, the bank intimated, before a citizen could leave Greece. The measure was intended to aid a new government policy of enforcing the strictest economy in foreign exchange as part of a program to safeguard the nation's gold reserve.

It was also announced that Premier John Metaxas, who last week assumed dictatorial powers to crush an alleged communist plot, had signed collective contracts fixing minimum wages for workers and providing compulsory arbitration of labor disputes. The government controled press said the measure places the worker under the protection of the state as an efficacious means of counteracting subversive movements.

Chicago Daily Tribune
THE WORLD'S GREATEST NEWSPAPER

Vol. XCV. Friday, Aug. 14. No. 195.

Published daily, except Sunday, Tribune Tower, 435 North Michigan-avenue, Chicago, Ill.
The Tribune company, publishers.
MAIL SUBSCRIPTION PRICES.
Mail subscription prices in Ill. [outside of Chicago], Ind., Iowa, Mich., and Wis.—Daily with Sunday, one year, $12.50.
Zones 3 and 4, in states other than Ill., Ind., Iowa, Mich., and Wis.—Daily, $7.50 per year.
Zones 5 and 6, inclusive, Canada, Mexico, and foreign—Daily, $12.00 per year.
Entered as second class matter May 14, 1903, at the postoffice at Chicago under act of March 3, 1879.

General Strike Averted in Mexico by Pact on Wages

MEXICO CITY, Aug. 13.—A general strike set for mid-August was averted today when employers and workers of 3,000-odd industries in Central Mexico reached an agreement. The employers agreed to pay wages for the nine days that July's electric power strike stopped their business. The workers bound themselves to repay the amount if labor tribunals held against them.

MARSHALL FIELD & CO.
For the woman who wants
PERSIAN LAMB
mayfair
FROM OUR
AUGUST SALE OF COATS
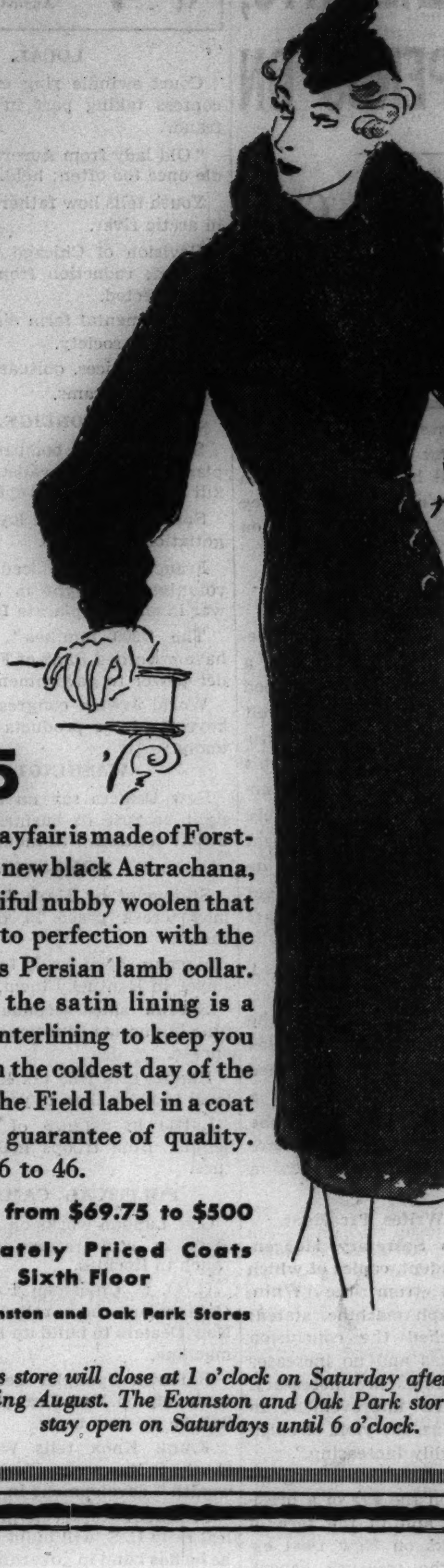
$85
This Mayfair is made of Forstmann's new black Astrachana, a beautiful nubby woolen that blends to perfection with the lustrous Persian lamb collar. Under the satin lining is a warm interlining to keep you snug on the coldest day of the year. The Field label in a coat is your guarantee of quality. Sizes 36 to 46.
Others from $69.75 to $500
Moderately Priced Coats
Sixth Floor
Also Evanston and Oak Park Stores
This store will close at 1 o'clock on Saturday afternoons during August. The Evanston and Oak Park stores will stay open on Saturdays until 6 o'clock.

The Store for Men
MARSHALL FIELD & CO.
The August Sale brings you a
CLEARANCE OF
MEN'S SHOES
$4.85 $7.85 $8.85
Discontinued lines that carried much higher price tags—drastically reduced for immediate clearance. Included are tan and black calfskin oxfords; crepe rubber soled brown and gray bucko *(service calf)* oxfords; golf oxfords, and some all-white buckskins. Size ranges are incomplete but many good sizes and widths are available. And if you can find your size—you'll make a saving that will put money in your pocket.
Remember . . . every pair of shoes reduced for the August Sale
Also in Evanston and Oak Park
Men's Shoes, Second Floor

MANDEL BROTHERS
completely AIR CONDITIONED in 82 departments
Store Hours 9:30 A. M. to 6 P. M.

New Model Keystone
16 mm. Movie Camera
Originally Listed at $35
$22.50
$5 Down
$5 Monthly
Small Carrying Charge.
Sale Price Friday and Saturday Only
An outstanding value at this low price. Has F3.5 Wollensak lens, powerful spring motor, accurate built-in exposure guide, field view finder. Fully guaranteed by this nationally famous maker against defects for one year. Join the thousands of "movie takers"! Make theater-clear movies right from the start.
16 mm. Tri-Art Movie Film, 100 feet Developed Free. $2.89
Mandel's Camera Shop—Air-Conditioned First Floor—Wabash.

FOR FRIDAY & SATURDAY
$3.50
Joshua Hoyle's imported jacquarded
WHITE BROADCLOTH SHIRTS AT
$2.45
3 FOR $7.25
Also $3.50 plain white shirts of imported Britannia broadcloth
Joshua Hoyle tops the best of famous makers who have maintained the British tradition for superior shirtings. The imported Britannias are of equally high quality plain 2-ply broadcloth. These shirts have been tailored in America in the best custom manner that befits such rich fabrics. Whites are always desirable—it's only once in 2 or 3 years you get such a chance—it's worth making the most of by laying in a sizeable supply
MAURICE L ROTHSCHILD
MINNEAPOLIS State at Jackson CHICAGO ST. PAUL

ATTORNEY MAY WRECK PEACE IN ASTOR CASE

Mother Gets Child Nine Months, Father Three.

[Continued from first page.]

being at the mercy of Dr. Thorpe; and in order that, for a major part of the time, the 4 year old girl might be placed with her mother, where she rightfully belongs; and in order to vindicate the unfortunate position in which Miss Astor was placed by reason of the decree of April 12, 1935, this fight was instituted.

"A few days ago, for the sake of the child, in behalf of Miss Astor I proposed to the opposition that, if Miss Astor had complete control and supervision of the child and she would live with her during each school year [which approximates between nine and ten months] Miss Astor would be willing to have the child visit with the father during the summer vacation period. This proposal made in behalf of Miss Astor finally was accepted.

"We also demanded that Miss Astor's diary, the contents of which have been so maliciously and so scandalously used outside of the court, and which had been wrongfully taken from her and without her knowledge and consent, the latter part of March, 1935, be turned over to the court and impounded and sealed. This demand was finally acceded to.

Securities Returned.

"Dr. Thorpe is returning to Miss Astor approximately $5,000 in negotiable securities which she had been forced to turn over to him in April of 1935 as security.

"Miss Astor gallantly conceded to dismiss the annulment proceedings on the urgent insistence of the opposition.

"In behalf of Miss Astor, as well as myself, I wish to state that we are gratefully indebted to Judge Goodwin Knight for his fairness and courageousness and his wonderful cooperation in supervising and approving the conclusion of these matters.

"ROLAND RICH WOOLLEY,
"Attorney for Miss Mary Astor."

Actress Is Criticized.

Severe criticism was heaped upon the actress by Judge Knight in his decree, which declared the "proceeding from the first had been obscured by morbid sensationalism and a furor of publicity damaging to both parties."

Judge Knight was referring to Miss Astor's diary, never officially admitted as evidence, but published widely as a result of release of excerpts by counsel for Dr. Thorpe, who previously had used it as a basis for his uncontested divorce obtained more than a year ago.

Dr. Thorpe was not spared by the court in his criticism as Hollywood's most celebrated "dirt case" in recent years was brought to a close. One of the articles in the agreement reached in private was that the now famous diary is to be placed where neither the actress nor her former husband may have access to it, either sealed or destroyed.

Kaufman Affair Revealed.

Most sensational of revelations in the diary was Miss Astor's account of her love affair with George S. Kaufman, playwright. Miss Astor testified she had told Dr. Thorpe of this affair and that he had "condoned" it prior to their divorce.

The judge's formal statement ending the case was:

"An agreement has been reached between the parties to this action which has, in the main, the approval of the court. It is not a function nor is it the purpose of the court to take cognizance of matters unrelated to the issues here involved, but the extraordinary circumstances surrounding this case invite brief comment.

"Obscured by Sensationalism."

"This proceeding has from the very first been obscured by morbid sensationalism and by a furor of publicity damaging to both parties. The chief victim, however, is a little child whose inherent rights and welfare have seemed to escape adequate attention.

"It is the duty of the court to protect these rights and to look to the welfare of the one individual in this case who can at this time have no voice in the disposition of her fate and person.

"While the court, with certain reservations and requirements of its own, has approved an agreement that bestows custody of Marylyn Thorpe to the mother for a period of nine months and to the father for a period of three months in each year, let it be clearly remembered that the court is not bound by the agreement between the parents.

May Set Aside Agreement.

"The court may, according to its best judgment, set aside this agreement at any time and rescind or modify its own order. Hence the order about to be entered is not to be regarded as a permanent order, but is in the nature of a temporary arrangement to be made permanent only if found to work to the advantage or best interest of the child, Marylyn Thorpe.

"All that has transpired heretofore between the mother and the father or in the separate lives of each, becomes a closed issue from today insofar as this court and the orders of this court are concerned.

"Much has been said here and in the public press concerning a certain diary written by the mother and held in the possession of the father. In fact, the court feels that altogether too much has been said about the diary and far too little about a flesh and blood child and her fundamental right to a wholesome and happy existence.

"With the contents of the diary, or with its present or ultimate possession, this court is in nowise concerned except as the diary or publication thereof in part or in whole may affect the welfare and influence the life and development of the child, Marylyn Thorpe.

Child Hurt as Mother.

"It is obvious that any hurt suffered by the mother as a result of publication of the diary, or any part thereof, will fall eventually with greater force upon her child. Further the court feels that such publication by consent and direction of the father not only would work pernicious mischief now, but by the very nature of his action would establish between father and child a condition which, as she reached maturity, would cause her to look upon such a course with natural abhorrence.

"Dr. Thorpe has agreed to surrender the said diary to the custody of the court, and it is, therefore, an order of the court that the diary be possessed and sealed and placed in a depository for safekeeping. This depository cannot release the diary without an order of the court.

"The court will take such steps now and in the future as may be necessary to assure strict compliance with its order or orders. The issue as between the father and mother has, to the satisfaction of both, and with the approval of the court, been settled.

"In admonishing the parents to abide by their agreement and the instructions contained in the order about to be entered, the court closes this phase of the case with an earnest hope that it will quickly be forgotten, and that the life and development of this 4 year old baby shall be permitted to proceed far from, and free from the baneful effects of embittered personal strife.

"The minor child of the plaintiff and defendant will remain with the defendant, Mary Astor Thorpe, for the nine months commencing Sept. 1 and ending May 31 of each year; said dates to be varied in accordance with the opening and closing of school.

"The plaintiff, Dr. Franklyn Thorpe, shall have custody and control of the minor child during the vacation period commencing in June and ending in August, the exact dates to be fixed by school opening and closing.

Must Stay in State.

"Each party shall have the right of reasonable visitation, but the minor child shall not be taken by either parent from her home on week-ends or nights. It is further ordered that the said minor child shall not be removed from California without an order of the court or the consent in writing of both parents."

The court also ruled that "a suitable home and competent help" should be one of the requirements of the welfare of the child.

Cost of maintaining the child in "suitable surroundings" as demanded by the court, is to be borne by both parents on an equal basis.

Judge Knight ruled that since at present Dr. Thorpe lacks suitable accommodations for his daughter, the mother shall retain Marylyn until Sept. 1 of this year. On that date she will go to live with her father for seventeen days, and then will move to her mother's home.

MARY ASTOR TO SHARE CHILD'S CUSTODY

Miss Astor and her divorced husband, Dr. Franklyn Thorpe, with the child whose fate was settled yesterday in Los Angeles when court approved settlement of mother's suit. [Acme Photo.]

BOY RECOVERS WHILE PARENTS' O. K. FOR AN OPERATION IS SOUGHT

Kansas City, Mo., Aug. 13.—(AP)—Tommy Dunklin, 10, who has lain ill several days while doctors frantically sought his vacationing parents for permission to perform an appendectomy, may not need the operation after all.

Just as his parents returned tonight —unaware of their son's condition until their arrival—physicians announced Tommy was "out of danger."

The parents, Mr. and Mrs. Wesley Dunklin, left last week for a trip to Egg Harbor, Wis., leaving Tommy and two younger children in care of an 18 year old maid. Tommy became ill. Five physicians agreed an operation was necessary, but letters, telegrams, and radio announcements failed to locate the parents.

"Why make such a fuss about appendicitis?" blustered Tommy, as he lay in bed, his pain relieved by ice packs.

"I've known lots of kids who've had it, and besides I'm hungry and my side doesn't hurt now unless I sorta press on it."

WOMAN SHERIF READY TO HANG YOUTH AT DAWN

She May or May Not Spring Trap.

(Pictures on Back Page.)

Owensboro, Ky., Aug. 13.—(AP)—The crowd that will gather to see Rainey Bethea hanged at sunrise tomorrow may not know until the hangman grasps the gallows trigger whether plump, middle aged Sherif Florence Thompson will put the 22 year old colored ravisher to death. Ten thousand persons are expected to witness the execution. More than 1,000 already had arrived late tonight, many of whom were women with babes in arms.

Mrs. Thompson, as Daviess county's chief peace officer, is charged by Kentucky law with responsibility for executing the death sentence. She has received hundreds of letters, telegrams and telephone calls. Some said a woman should not perform such a duty. Others urged that a woman should perform her duty.

Visitors Pouring In.

She revealed today she had consulted her priest—she is a Catholic —and also had consulted several Protestant ministers. All the clergymen, she declared, had assured her the death sentence in this case was sanctioned by the laws of God and man.

People from out of town poured in, automobiles from other states rolled through the streets of this town of 25,000, and concession stands sprang up to serve those who would wait all night for a vantage point around the vacant lot that holds the gallows. Mrs. Thompson made all arrangements without revealing them.

"Nobody Will Know."

"Yes, I have made up my mind who will perform the execution, but I shall make no announcement," said she. "Nobody will know until the time comes. Why should I reveal my plans?" She could authorize a man to spring the trap, but she would not even say whether she would attend the hanging and be legally in charge of the first public execution in Daviess county's 150 years of history.

Bethea was accused of raping, robbing, and murdering 70 year old Mrs. Elza Edwards, a well to do widow, a month ago. He was indicted, tried, and convicted on the rape charge. Kentucky law provides hanging in the county where the crime occurred in rape cases.

NAPOLEONIC BAND OF '200 FAMILIES' ENDS BANK REIGN

French Socialist Council to Govern Institution.

PARIS, Aug. 13.—(AP)—The "200 families," aristocratic band that largely controled a nation's financial affairs from the time of Napoleon, tonight yielded their power in the Bank of France to the domination of a Socialist government's council.

The board of regents, wealthy men from widely diversified branches of industry who directed the bank for the "200 families" or major stockholders, stepped out by government decree.

Council Takes over Today.

They will not be deprived of their investment, but henceforth will have little voice in administration of the bank, which houses the nation's gold and issues the national currency. Tomorrow, a new council, with representation from labor, the French cabinet, agriculture and business coöperatives will take over.

Leon Jouhaux, president of the confederation of labor, was the first man named to the new council which hopes to liberalize credit policies, but maintain the franc on the gold standard. It was expected the new council would continue the anti-devaluation policy of the retiring regents and oppose inflation.

Under the bank's expiring 136 year old control, drawn up by Napoleon, the board of regents has been elected since 1800 by the 200 largest stockholders. Premier Leon Blum's campaign attack on the "200 families" came from that rule.

Hit Family Dynasties.

The leftists charged places in the board of regents were handed down in family dynasties. The records show there always has been a member of the Mallet banking family, from the board's founding to Ernest Mallet, the present regent, and fourth in the line.

Because the regents—and the stockholders who elected them—often were directors in other corporations, banks, and insurance companies, the leftists charged they regarded dividends above the national welfare.

When the bank was organized there were only 300 stockholders, so that the 200 largest owners controled more than two-thirds of the stock. Now there are 40,947 stockholders, of whom 65 per cent, or 26,854, own only one or two shares each.

Must Own 100 Shares.

Until now the governor of the bank has been obliged to own 100 shares of stock. The leftists contended that rule usually meant an incoming governor had to borrow money to buy the stock and thus fell under the influence of the regents and large stockholders.

The measure depriving the old régime of power was advanced by the Blum government on the allegation a nation's banking house should be administered under government control.

[Details of the Bank of France weekly statement are in the financial section, column 2, of page 33.]

MOTORMAN IS KILLED AS NEW YORK 'L' AND WORK TRAIN CRASH

(Picture on Back Page.)

New York, Aug. 13.—[Special.]—A four car passenger train on the Third Avenue Elevated line telescoped a five car work train tonight, killing the motorman of the passenger train, injuring five passengers, three of whom had to be taken to hospitals, and causing bruises to a number of others.

The work train was stalled on the track. Force of the impact was so great that the front of the passenger train pierced the rear car of the work train for a distance of 20 feet.

The motorman of the passenger train was pinned in the wreckage of his steel cab. Firemen cut through the wreckage and removed his body after an hour and twenty minutes.

CHARTER PLANE

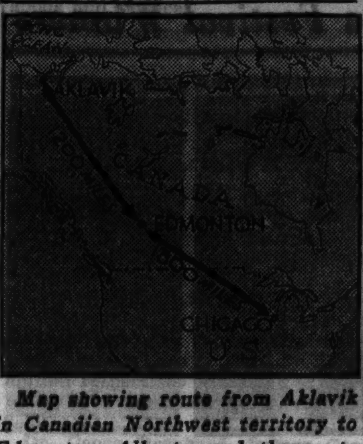

Map showing route from Aklavik in Canadian Northwest territory to Edmonton, Alberta, and thence to Chicago, which will be used in returning body of Dr. Leslie E. Fuller.

DR. FULLER'S SON TELLS TRAGEDY IN ARCTIC RAPIDS

Boys Work Four Hours to Revive Father.

Four boys were carrying a canoe around the rapids of the Rat river in the wilds of northwest Canada last Saturday. The father of two of the youths was walking ahead. They saw him crossing the rapids, half a mile away, with the water up to his knees. Then he disappeared.

Soon afterward the frantic boys found his body, washed up on a gravel bar. For four hours they worked over him there, applying all they knew of artificial respiration. They could feel no pulse and they knew he was dead.

This was the picture sent to Chicago last night of the death of Dr. Leslie Elmer Fuller, professor at the Garrett Biblical institute and at Northwestern university. It came from his son John, 21 years old, who is now in Aklavik, Northwest territory, Canada, waiting for the arrival of an airplane to carry his father's body back home.

On Way to Fort Yukon.

"We were on our way from Aklavik to Fort Yukon," said John's message. "It was our sixth day out, since we had been delayed for 36 hours because of high water. After the accident we discarded most of our baggage and started retracing our steps to Aklavik, arriving about 3 a. m. Monday.

"We believe the accident was due to lack of caution and slippery rocks. Dad had passed safely through the rough water of Slave and Great Bear lakes, as well as the rapids of the Marian and Camsell rivers."

After arriving in Aklavik John sent a telegram containing the sad news to his mother, Mrs. Leslie E. Fuller, 811 Colfax street, Evanston, and set about finding a means to bring his father's body home.

Plane to Bring Body.

Yesterday arrangements were completed for chartering a plane from Edmonton, Alberta, 1,200 miles from Aklavik, and the ship will take off this morning. The arrangements were made by A. W. Clutter, 2215 Maple avenue, Evanston, whose son Robert, 18 years old, was a member of the party.

The other boys were Dr. Fuller's other son, Charles, 18, and his nephew, Arthur L. Gore, 17 years old, of Riverside, Cal. The party left Chicago on June 9 and went by automobile to Edmonton, where they outfitted themselves for a three months' trip through the wilds.

From Edmonton to Chicago is about 1,300 miles. Mr. Clutter said arrangements had not been completed to bring the body from that city to Chicago. He said it might be done either by plane or by train.

SEATTLE PAPER HIT BY STRIKE; STOP PRESSES

Seattle, Wash., Aug. 13.—(AP)—An executive of the Seattle Post-Intelligencer announced at 11 p. m. [Pacific standard time] no edition of the newspaper would appear tomorrow because of a strike called by the Seattle chapter of the American Newspaper guild.

Pickets swarmed around the outside of the Post-Intelligencer building, stopping all persons who tried to enter. The refusal of union mechanical department employés to pass the picket lines paralyzed the newspaper.

New fall Stetson hats $5 to $18

A small deposit holds your coat

Advance fall sale
ROTHMOOR & Brucewood coats
$75
interlined with CHAMLOPE soft, zero-proof leather

Spine-tingling esprit—time-honored quality—utterly irresistible August savings. Sizes 12-46; half sizes 33-47. 5th fl.

Others $17.50 to $465

MAURICE L ROTHSCHILD
State at Jackson

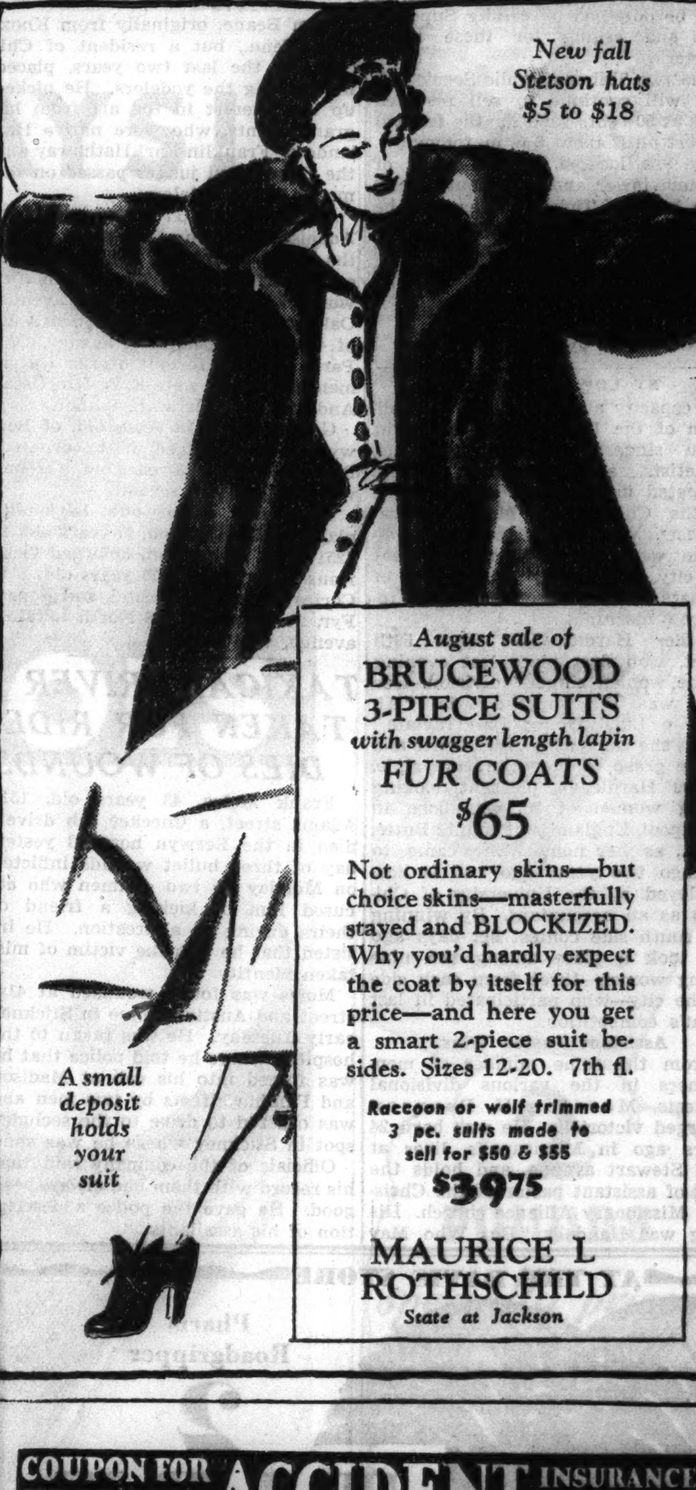

New fall Stetson hats $5 to $18

A small deposit holds your suit

August sale of
BRUCEWOOD 3-PIECE SUITS
with swagger length lapin
FUR COATS
$65

Not ordinary skins—but choice skins—masterfully stayed and BLOCKIZED. Why you'd hardly expect the coat by itself for this price—and here you get a smart 2-piece suit besides. Sizes 12-20. 7th fl.

Raccoon or wolf trimmed 3 pc. suits made to sell for $50 & $55
$39.75

MAURICE L ROTHSCHILD
State at Jackson

A STARR BEST
FINE CLOTHES for MEN

SALE
French Lisle
HOSIERY
Values to $3.50
$2.15

Gentlemen's hosiery of the finest type . . . Imported French lisle with hand-embroidered clocks . . . On sale while quantities last at a price that is very low for this fine quality.

A STARR BEST
ESTABLISHED 1902
11 to 15 NORTH WABASH AVENUE
Just North of Madison Street

Betty Wales Shop
172 NORTH MICHIGAN AVE.

$106

SILVER FOX . . . . AN AUGUST SALE FEATURE

An example of Betty Wales traditional values in silver fox trimmed coats. A model of magnificent beauty . . . in Forstmann's new rabbit hair fabric with double bolster collar of glistening silver fox. Presented at an assured saving during our August Sale.

COAT SHOP . . THIRD FLOOR

Buy Now and Save 20% to 40%

Always 70° Cool

HUDSON SEAL (Dyed Muskrat) Illustrated $295

Famous Walzer
HUDSON SEALS (Dyed Muskrat) $195

Smartly styled tunic and swaggers in the new casual, flaring manner with dark and silky luster. We advise an early selection at these never-to-be-forgotten savings in this great 40th Anniversary Sale! And there's still time to order a CUSTOM-MADE HUDSON SEAL (dyed muskrat) expertly tailored in our own shops from prime "HEART" pelts—and have it ready for the first chill days. Priced from $195 to $375.

A nominal deposit will hold your coat until fall

H. Walzer & Co.
215 NORTH MICHIGAN AVENUE Fine Furs Since 1896

COUPON FOR TRIBUNE ACCIDENT INSURANCE POLICY

For New Policy or Renewal, $1.25 a Year

To secure the Chicago Tribune-Federal $7,500.00 Travel Accident Insurance Policy, or to renew for another year one previously issued to you, cut out and fill in the application below and send it with registration fee of $1.25 to Tribune Insurance Dept., Federal Life Insurance Co., 168 N. Michigan Ave., Chicago, Ill. Remit by money order or check payable to Federal Life Insurance Company. (During the first five years, as provided in the policy, the value of all specific indemnities increases 10% each year the policy is renewed.)

☐ NEW POLICY — OR — ☐ RENEWAL
Check here if you wish new policy — Check here if you wish old policy renewed

APPLICATION for $7,500.00 TRAVEL ACCIDENT INSURANCE POLICY
Issued to Subscribers to the Chicago Tribune

If Renewal, write Policy Number here. No. ....

(If you wish a new policy ALL QUESTIONS BELOW MUST BE ANSWERED. If you wish to renew a Policy previously issued to you, indicate above and fill in name, address and policy number.)

Do you apply for a $7,500.00 Travel Accident Policy in the Federal Life Insurance Co., issued only to Subscribers to the Chicago Tribune?........

What is your Full Name?..

Address?.. Apt?..........
Number Street

....
City State

What is your Age?........Place of birth?................................

Date of birth? Month...............Day............Year............

Are you Totally Blind or Deaf?..........Are you Crippled to the Extent That You Cannot Travel Safely in Public Places?.................

What is the name and address of person to whom you want this insurance paid in case you are killed? (If not answered insurance will be payable to your Estate.)

Beneficiary's Name? ....

Relationship? ....

Address? ....

Do you certify that you are or will become a subscriber to the Chicago Tribune? ....

Sign your name here ....

NOTICE: Not more than one policy will be issued to any one person. Issued Only to Applicants Over 10 and Under 70 Years of Age.

2,700 IN MUSIC FESTIVAL SHOW REHERSE TODAY

Four Organizations Will Hold Practice.

BY PHILIP MAXWELL.

Four important rehersals, with 2,700 persons participating, will be held today for the seventh Chicagoland Music Festival, to be held in Soldiers' field beginning at 7 o'clock tomorrow night.

At 10 a. m. the 100 piece Festival Symphony orchestra, under the direction of Henry Weber, will practice in Orchestra hall. Prominent conductors and musicians who will lead chorus members tomorrow night are expected to be there.

At 4 p. m. more than 1,000 boys and girls of 32 Chicago high schools will meet in Soldiers' field for a rehersal of the All-Chicago high school massed band, which will play two numbers tomorrow night.

600 Girls to Dance.

At 6 p. m. 600 girls will meet in Soldiers' field for the first massed practice of "Dance of the Flame," a pageant for which they have been rehersing for three weeks in three Chicago auditoriums.

The festival chorus of 1,000 voices will hold a rehersal at 7:30 p. m. in Orchestra hall with a nucleus of the festival orchestra. Mr. Cain will have charge, assisted by 30 choral directors of Chicago and Cook county. At 8:30 p. m., the singers will be transported in buses to Soldiers' field and there continue practice.

Headquarters at Drake.

The festival headquarters tomorrow will be in the Drake hotel. Any information concerning the festival may be obtained by calling Superior 2200 and asking for these headquarters.

The two Tribune Public Service offices will continue to sell reserved seats at 50 cents each for the festival concert until about 6 p. m. tomorrow. They are located in the lobby of Tribune tower and at 1 South Dearborn street. Ticket booths will be opened at 10 o'clock tomorrow morning on the west side of Soldiers' field stadium. General admission tickets are 25 cents each.

PICK COOK COUNTY WINNERS

BY EDWARD BARRY.

A capacity audience filled the ballroom of the Drake hotel last night when singers, yodelers, violinists, cornetists, and harmonica players competed in the Cook county finals of the Chicagoland Music festival contests. With first place in each division went the right to represent the city and county against out of towners in the Chicagoland finals tomorrow morning.

Esther Hardie, 1534 East 59th street, won first place last evening in the women singers' division. Her song was the soprano aria, "Ah Fors' e Lui," from "La Traviata," which she sang with great spirit and a nice grasp of the coloratura style.

Miss Hardie, a pleasant looking young woman of 26, was born in Blackpool, England, but counts Butte, Mont., as her home. She came to Chicago two years ago and is now employed by the University of Chicago as an accountant. By winning the south side contest six days ago she took a place among the nine young women—three from each side of the city—who participated in last night's competition.

Assistant Pastor Wins.

From the same number of men, winners in the various divisional contests, Marston H. Pearson emerged victorious. He was born 24 years ago in Minneapolis, lives at 6947 Stewart avenue, and holds the post of assistant pastor of the Christian Missionary Alliance church. His song was Handel's "But Who May Abide?" a bass air from "The Messiah."

That the decisions of the three judges—Hanna Butler, Rollin Pease, and Lawrence Salerno—were difficult was proved by their request to hear several of the contestants over again. They finally awarded second places to Margie Mayer, 6512 North Fairfield avenue, and Claude C. Smith, 4240 Clarendon avenue. Mr. Smith, by the way, was the Chicagoland winner of 1934. Third places went to Maryum Horn, 7702 North Marshfield avenue, and Melvin J. Widman, 1919 Berteau avenue.

Tenesseean Best Yodeler.

John Beane, originally from Knoxville, Tenn., but a resident of Chicago for the last two years, placed first among the yodelers. He picked up his interest in the art from his grandparents, who were native Hollanders. Franklin Earl Hathaway and the three vocal judges passed on the merits of the yodelers.

Israel Baker, 17 years old, 3825 Adams street, won first place among the seven competing violinists. Second in this division was Alfred Aulwurm, 18, of 9533 South 54th avenue, Oak Lawn, and third, Jane Sears, 16, of 421 South Oak Park avenue, Oak Park. Judges for all of the instrumental contests were F. W. Itte, Oscar Anderson, and Dr. F. L. Waller.

George Novy, 16 years old, of Berwyn, was adjudged best cornetist. Richard Waibel, 18 years old, a Homewood boy, placed second.

From the twenty-one harmonica players, Sam Solomon, 17 years old, of 3251 West 16th street, emerged victorious. Leo Weisel, 20 years old, 2116 Cortes street, was second, and Robert Fyr, 21 years old, 716 North Laramie avenue, was third.

Cook County Music Festival Winners

MISS ESTHER HARDIE. (Vocalist.)

ISRAEL BAKER [Violinist]

JOHN BEANE [Yodeler]

GEORGE NOVY [Cornetist]

MARSTON PEARSON [Vocalist]

FIRE DESTROYS STORAGE PLANT.

Des Moines, Ia., Aug. 13.—[Special.]—Fire today destroyed the $40,000 cold storage plant and warehouse of the Des Moines Ice and Fuel company. Three firemen were injured when ammonia tanks exploded.

TAXICAB DRIVER TAKEN FOR RIDE DIES OF WOUNDS

Frank Moles, 43 years old, 1519 Adams street, a Checker cab driver, died in the Berwyn hospital yesterday of three bullet wounds inflicted on Monday by two gunmen who accused him of kicking a friend of theirs during an altercation. He insisted that he was the victim of mistaken identity.

Moles was found wounded at 41st street and Austin avenue in Stickney early Tuesday. He was taken to the hospital, where he told police that he was forced into his cab at Madison and Paulina streets by two men and was ordered to drive to the secluded spot in Stickney where he was shot.

Officials of the company said that his record with them had always been good. He gave the police a description of his assailants.

SHOWERS FALL AFTER 16 DEGREE DIP IN MERCURY

Substantial showers fell in large sections of the Chicago area early last evening and again late last night. The rain followed a sudden drop in temperature brought by lake winds. From 93 degrees shortly after noon, the mercury fell to 77 degrees at 4 p. m. An unofficial reading at midnight was 71 degrees.

Forecaster A. W. Cook said the temperature probably would not rise above 80 degrees today. Cloudy skies are expected to continue.

It was indicated that there would be some relief from oppressive heat in the great plains states today. Temperatures there have been extremely high, all time heat records being set Wednesday at Concordia and Wichita, Kas., where the readings were 116 and 114, respectively. St. Joseph, Mo., yesterday reported a temperature of 110 degrees, the highest ever recorded at that station. The same reading was recorded at Dodge City, Kas., and was reported to be a high mark there for August.

Brookfield Zoo Chimpanzee Begins Walking at 6 Mos.

Little Adam, the baby chimpanzee born to Sally and Mike last Feb. 10 at the Brookfield zoo, was 6 months old this week and he celebrated the occasion yesterday by starting to walk. His first stroll—on all fours, like his ancestors—extended for half the length of his cage. Edward Bean, director of the zoo, said Little Adam now weighs 7 pounds 9 ounces and is eating apples and carrots to supplement his mother's milk. The animal is one of the few chimpanzees reared in captivity.

DISPUTE STORY TOLD BY HARRY BANNISTER IN EXTORTION PLOT

New York, Aug. 13.—[Special.]—Conflicting accounts of payments by Harry Bannister, theatrical producer, were given today by Harry S. Hechheimer, a former lawyer, and Raymond Derringer, a motion picture operator, testifying in their trial on charges of having extorted $1,800 from Bannister. Jerome Jacobs, a lawyer, also is on trial with them.

Hechheimer testified that he had accepted $2,000, which he turned over to a man named Soloway for payment to two gangsters who had threatened to kill Bannister unless he paid that sum. He also testified that he had seen Bannister give Derringer an envelope on Dec. 14, 1934—the date of the alleged extortion—and later learned that it contained money. He said he also saw money Derringer received from Bannister the next day.

Derringer testified that he had obtained affidavits giving unfavorable statements about Bannister from various persons and testified that Hechheimer and Jacobs had hired him to do this.

Breakers Buffet Shores of Southern California

Los Angeles, Cal., Aug. 13.—[Special.]—Breakers continued to pound the southern California shore line today after battering piers and boats yesterday. Fifty persons were rescued from the surf while one bather, Mrs. Ruth Parker, was drowned when swept to sea.

AT THE DAVIS STORE

Pharis Roadgripper

2 TIRE SALE!

3 Months to Pay

Only 25% Down on any purchase of $25 or more. Balance monthly. No Carrying Charge.

Pharis Roadgripper 4 Ply

28x4.75-19	2 for $10.98	27x5.50-17	2 for $14.40
29x5.00-19	2 for 11.78	28x5.50-18	2 for 14.88
27x5.25-17	2 for 12.76	29x5.50-19	2 for 15.10
28x5.25-18	2 for 13.18	28x6.00-16	2 for 15.96

Pharis Roadgripper 6 Ply Heavy Duty

28x4.75-19	2 for $13.10	29x6.00-17	2 for $19.18
29x5.00-19	2 for 14.30	30x6.00-18	2 for 19.56
28x5.25-18	2 for 15.70	31x6.00-19	2 for 19.90
29x5.25-19	2 for 16.38	32x6.00-20	2 for 20.30
27x5.50-17	2 for 16.78	33x6.00-21	2 for 20.90
28x5.50-18	2 for 17.40	31x6.50-19	2 for 23.36
29x5.50-19	2 for 18.20	32x6.50-20	2 for 23.50
28x6.00-16	2 for 18.80	34x7.00-20	2 for 29.20

Other Sizes at Proportionately Low Prices

16 and 18 Months' Guarantee
on 4 Ply on 6 Ply

Written guarantee for full protection against all road hazards adjusted on monthly service basis.

DAVIS—SECOND FLOOR—NORTH

THE DAVIS STORE

State, Jackson, Van Buren *Telephone: Wabash 9800*

Chicago Baby Carriage Co.

Save 25% to 33 1/3 in Our Annual Sale of

FACTORY SAMPLES

KROLL KRIB

Kroll 2-Piece Nursery Set

Hardwood Construction Throughout!

This beautiful matching set consists of a FULL SIX-YEAR-OLD SIZE Kroll Krib and a 4-drawer chifforobe with roomy hanging compartment. Buy on our BUDGET PLAN at........

$24.95 TWO PIECES

Chifforobe Priced Separately at $15.00

Kroll Krib Priced Separately at $9.95

This Junior KRIB

Complete with Steel Spring

$4.95

All Colors

Baby Scale

25 pound scale with genuine reed basket.

$1.98

Friday & Sat. Only

Guaranteed accurate. Sorry, no phone orders.

BABY BATH

$2.98

Fri. & Sat. Only Full size. Folds up easily. Complete with hose. No phone orders.

KROLL KABS
KROLL KRIBS
and
COMPLETE NURSERY SUITES
can now be purchased on our
BUDGET PLAN
No Interest
No Carrying Charge
No Red Tape

Feather-Weight

KROLL COACH

KROLL KAB

$19.95

- New 1937 Streamline Model!
- Roomy Full-Size Body!
- Non-Tip Safety Gear!
- Complete with Sun Visor!

200 ENGLISH COACHES

Full size coaches with sun visors to be closed out at $15.95

KROLL QUALITY THROUGHOUT!

Clearance! All Canvas Go-Carts Must Be Sold!

We REPAIR and REFINISH all makes of baby carriages and juvenile furniture. Phone CALumet 7060 for FREE ESTIMATE.

CHICAGO BABY CARRIAGE CO.

MICHIGAN AVE. SALESROOM OPEN EVERY NITE TILL 9 P. M. (Except Friday) OPEN SUNDAYS TILL 3:00 P. M.

1801 SO. MICHIGAN AVE.

WEST SIDE: 3427 W. ROOSEVELT RD. *(Open Tues., Thurs. and Sat. Nights)*

NORTH SIDE: 3311 LINCOLN AVE. *(Open Tues., Thurs. and Sat. Nights)*

PLENTY OF FREE PARKING AT ALL STORES

ROUGH EDGES

HAVE THEIR PLACE . . .
BUT NOT IN WHISKEY

Fill a glass with Ten High Straight Bourbon Whiskey. Put it to any test you prefer. Inhale its grand bouquet; examine the fine natural amber color; let your critical taste decide . . . You'll find Ten High's flavor smoother than old ivory.

89¢ PINT

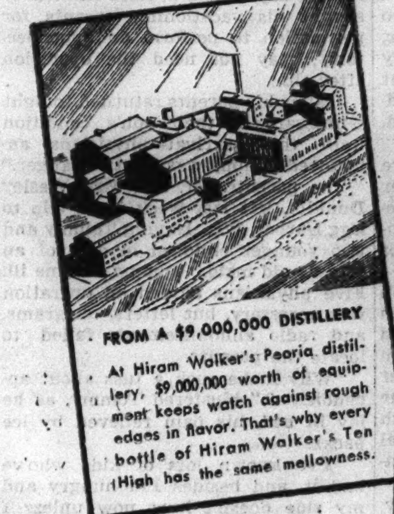

FROM A $9,000,000 DISTILLERY

At Hiram Walker's Peoria distillery, $9,000,000 worth of equipment keeps watch against rough edges in flavor. That's why every bottle of Hiram Walker's Ten High has the same mellowness.

FROM BLUE RIBBON CORN

Every ear of corn that is offered to Hiram Walker for Ten High Straight Bourbon Whiskey must be at least two grades better than ordinary "distiller's corn." Otherwise, the shipment is refused.

HOW A SOUTHERN COLONEL PICKS PRIME BOURBON

Look for dark, rich amber color; for stimulating, pleasing aroma. Look for the robust tang that typifies full-corn bourbon. Ten High scores on all 3 points!

90 PROOF

Hiram Walker's
TEN HIGH
STRAIGHT BOURBON WHISKEY
HIRAM WALKER & SONS • PEORIA, ILLINOIS

LOST

A thoroughbred Scottie runs away. His young master won't be happy until some one returns him.

A girl loses her purse. Her ring was in it.

Heirlooms are missing, and a brief-case containing securities has been left in a theater lobby.

Chicagoans lose such valuables all over the city, every day.

For help they turn to the Tribune LOST AND FOUND columns—for one good reason. More people read the Tribune than read any other Chicago daily newspaper. It affords the surest means of getting in touch with the finders. It restores thousands of lost articles every year. Use it, the next time you lose anything!

Call Superior 0100—Want Ad-Viser

9 COUNTIES SHUT ROADS AS FOREST BLAZES SPREAD

Minnesotans Flee Border; Sherifs Take Hand.

Minneapolis, Minn., Aug. 13.—[Special.]—Sherifs of northern Minnesota counties, now in the path of one of the greatest conflagrations on Minnesota's widespread forest fire front, were ordered tonight by the state to close all secondary roads to regular trafic as border settlers fled before the advancing flames sweeping down from the Canadian border.

Residents north of Warroad, on the south shore of Lake of the Woods, were leaving their homes and traveling down the narrow road that provides sole access to the region. Rangers feared the blaze might possibly cut off their only avenue of escape.

Ranger Richard Willems reported that a "crest fire," in which flames lick the tops of giant conifers with speed beyond control, raged in the Canadian timber north of the Warroad section.

Nine Sherifs Notified.

Grover Conzet, state forester, dispatched telegrams to sherifs of nine counties advising them to "post guards closing all side or secondary roads to trafic where these roads lead into large or threatening forest fires."

Simultaneously rangers announced roads in the Beltrami island state forest, between Warroad and Baudette, were closed to regular travel.

Conzet's telegrams was to sherifs of St. Louis, Pine, Carlton, Aitkin, Itasca, Koochinching, Lake of the Woods, and Roseau counties.

A radiogram informed the state department of forestry tonight that in the Kabetogama lake region, 40 miles east of International Falls, a roaring blaze had "torn away loose" from 400 men.

Equipment Is Burned.

A. F. Oppel, deputy state director who received the message, said a smaller blaze "back turned" on Kabetogama peninsula, coalesced with the principal fire, and burned 2,000 feet of hose and other equipment.

A story of firefighters playing a game of hide-and-seek with the flames came in the message. Southwest winds fanned a fire in the Lost bay Kabetogama sector toward Mica bay where the blazes joined as the fleeing CCC workers and other laborers set up a new camp.

In Unsettled Region.

The blaze is far out on the Kabetogama peninsula in an unsettled region of second growth, cutover, and burned timberland. The region is west of Kettle falls near the international boundary. It is almost surrounded by water, which in time is expected t stop the spread.

The forest department had reports of another serious blaze in Kittson county north of Hallock.

Residents of the McGrath area in Aitkin county and the Sandstone area of Pine county were prepared to flee brush fires.

Other fires were reported in a threatening condition at Pequaywan, 20 miles northwest of Two Harbors, in St. Louis county; Markham-Palo, about 45 miles northwest of Two Harbors, and Mount Iron, near Virginia, Minn.

Three Men Arrested.

Three men were arrested at International Falls, accused of violating fire regulations.

McGrath rangers notified Conzet the situation in that area, approximately 100 miles southwest of Duluth, was hopeless.

Conzet told conservation commission members in monthly session today:

"The fire situation is out of our hands and is entirely subject to the acts of God. It is true fires are being controled from day to day but the wind is continually switching, new fires are breaking out and many of these fires have a circumference of more than 25 miles."

Wisconsin Fires Raging.

In Wisconsin the Pattison state forest fires still are raging. Twelve families were moved from Bennett vicinity. The village of Hawthorne was endangered.

Fires were held within their present boundaries on Isle Royale. Eighteen hundred men were throwing up a fire line to protect the eastern end of the island. Communication lines were kept open by airplanes and boats. Four Ninth Naval reserve amphibions, two from Great Lakes, Ill., and the naval training ship, Paducah, were included in these.

Several hundred Canadian timber fires were reported raging from eastern Ontario to British Columbia. Rain was promised.

WHERE FOREST FIRES RAGE

Shaded areas show where forest fires in northern Wisconsin and Minnesota were raging yesterday. There were scores of other fires, but the areas indicated were giving forestry officials the greatest concern. The most serious situation existed along the Canadian border east and west of International Falls.

THE MASSACRE

Chicago's 1936 Trafic Toll

Over 98 per cent of the city's automobile fatalities are of a nature physically impossible on an elevated highway.

HONEYMOONER POSTS BOND ON GIRL'S CHARGES

Thomas Cavallone, 22 years old, 5165 Wentworth avenue, yesterday began an interrupted honeymoon with Rose Curcio of Brooklyn, his bride of a day, but only after his brother, Michael, furnished a $1,000 bond to guarantee Thomas' return on Sept. 14 to face a charge that he is the father of the 2 months old baby of a Chicago girl.

The young mother, who said Cavallone had promised to marry her, notified police when she heard him tell of his more recent romance in Brooklyn on the W-G-N marriage license bureau broadcast on Wednesday. Cavallone spent the night in jail.

The girl and her baby appeared before Judge Leon Edelman in the Domestic Relations court yesterday. "Tom always said we were going to get married," she said. "I've been getting letters from him until recently."

Order Knute Rockne's Son Sent to State Hospital

William Rockne, 19 years old, a son of Knute Rockne, former director of athletics at Notre Dame university, who was killed in an airplane crash in 1931, was adjudged insane and committed to the state hospital at Elgin in a hearing at the psychopathic hospital here yesterday. The hearing took place before Judge Win G. Knoch of Wheaton, sitting in the County court here. The youth's mother, Mrs. Bonnie Rockne, his two brothers, and a sister live in South Bend.

STUDENT KILLED, GIRL INJURED AS AUTO HITS BIKE

Hunt Hit-Run Motorist as Woman Dies.

Albert Kuehl, 20 years old, 3732 Castello avenue, a medical student, was fatally injured last night when the bicycle on which he and a girl were riding was struck by an automobile at 159th street east of Harlem avenue, Tinley Park. Kuehl died in St. Francis hospital, Blue Island, early today.

Miss Constance Mulder, 17 years old, 167th street and Harlem avenue, who was riding with Kuehl, was only slightly injured.

John Thio, 17 years old, 124 West 8th street, Akron, O., driver of the car, told Homewood county highway police he did not see the reflector on the rear of the bicycle, which was going in the same direction he was driving.

Hit-Run Victim Dies.

Mrs. Julia Joy, 48 years old, 3737 LeMoyne street, died yesterday in the Lutheran Memorial hospital of injuries received on Aug. 1 when she was struck at North and Central Park avenues by a hit and run motorist. Shakespeare police yesterday renewed their search for the driver, who sped west in North avenue before any of the witnesses could obtain the license number of his automobile.

Mrs. Venetta Martin Lundgren, 19 years old, 7044 Lowe avenue, died in the Englewood hospital yesterday of injuries received earlier in the day when she walked into the side of an automobile driven by J. W. Cook, 62 years old, 853 West 86th street, at 71st and Halsted streets.

Woman Dies of Injuries.

Mrs. Birdie Strickland, 52 years old, colored, 3625 Dearborn street, died yesterday in the County hospital of injuries incurred when a truck on which she was riding collided with a taxicab at Canal street and Roosevelt road on Monday.

The coroner's office reported 585 persons killed in trafic accidents in Cook county from Jan. 1 to 4 p. m. yesterday. Of these deaths 446 occurred in Chicago. In the same period 10,949 persons were injured within the city limits.

WOUNDED BEER THIEF SENTENCED.

Paul Pecic, 24 years old, 10823 Calhoun avenue, who was shot July 31 as he was stealing beer from a tavern at 10900 Torrence avenue, was sentenced to three months in the Bridewell by Judge Lambert K. Hayes yesterday.

BOYCOTT OF NAZI GOODS VOTED BY JEWISH CONGRESS

Aid of League Sought to Combat Anti-Semitism.

GENEVA, Aug. 13.—(AP)—The world Jewish congress approved today a boycott of the products of Nazi Germany and a series of other measures aimed to alleviate suffering among Jews.

Charging that Nazi propaganda is spreading anti-Semitism throughout the world, the congress voted to urge league of nations intervention.

Another resolution appealed to all governments to modify their immigration restrictions in order to give Jewish refugees "an opportunity of starting a new life."

Aim to Lift Immigration Bars.

Presented by Louis Segal of New York, secretary of the Jewish National Workers Alliance of America, the resolution suggested negotiations with the governments, the league, the International labor office and other organizations to remove restrictions on Jewish immigration. It proposed formation of a commission of experts by the congress executive committee to study establishment of an emigration bank to aid émigrés.

The resolution against anti-Semitic propaganda was prepared by a committee under Rabbi Edward Israel of Baltimore, Md., and was presented by Prof. Horace M. Kallen of the New School of Social Research, New York.

It proposed a five point course of action: Establishment of a coördinating bureau for the counter propaganda campaign, creation of a press bureau to supply material, legal action against anti-Semitic libels, popularization of studies exposing "baseless defamations," and a program of general enlightenment on the Jewish question and Jewish life.

Seek to Aid Needy Jews.

Another resolution, offered by Leon Gellman of New York, president of the Mizrachi Zionist organization of America, urged the congress to devise an immediate, concrete plan to aid needy Jews in Poland, Germany, Rumania, Lithuania, and elsewhere. It proposed assistance be sought from non-Jewish social welfare agencies.

The boycott resolution, unanimously adopted, was introduced by Dr. Joseph Tenenbaum of New York, chairman of the committee on economic defense and boycott. It called upon Jews and all other people to join and extend the boycott of Nazi goods and services.

Dr. Tenenbaum told the congress it has been successful, particularly in the United States, and that liberal elements in several South American republics have indicated their intention to participate.

Make Appeal to Britain.

The congress voted an appeal to Great Britain, as the league mandatory power in Palestine, to uphold its pledges to Jewry in the "Balfour declaration."

The resolution affirmed "the determination of the Jewish people to live in peaceful coöperation with their Arab neighbors on a basis of mutual respect for the right of each to make a contribution to the development of their common country."

Dr. Georg Bernhard, former German editor, criticized Jewish efforts to aid refugees from Germany. He said they have been disorganized and hampered by fear.

NEARLY HITS POLICE CAR; GETS 10 DAYS AS A TIPSY DRIVER

Glen Coutts, 41 years old, 2112 North Tripp avenue, a truck driver, was sentenced to ten days in the county jail by Judge Joseph A. Graber in the Safety court yesterday for driving while intoxicated. He was arrested Wednesday at Washburne avenue and Throop street when his truck nearly collided with a police squad car. He admitted having had two drinks.

A young man who when arrested gave his name as Edward McGrath, 2935 North Natchez avenue, and was sentenced Wednesday to twenty days in jail for reckless driving, was returned to the Safety court yesterday and admitted that he had given a wrong name. He said he is Theodore Biernat, 22 years old, 3247 North Neenah avenue.

The deception was discovered when the real Edward McGrath, owner of the car, appeared in court to make inquiries. Judge Graber ordered a charge of contempt placed against Biernat.

DRIVER IS FINED $5 IN AUTO LANE BRIBERY HEARING

William J. Wencil, 43 years old, 7356 Greenwood avenue, accused of having offered a $1 bribe to be passed through a city operated automobile testing lane, was fined $5 by Judge Jay A. Schiller in the Felony court yesterday on a charge of disorderly conduct. A similar charge against Wencil's companion, Frederick Tabert, 33 years old, 4451 Kimball avenue, was dismissed on the ground that he was merely a spectator to the incident.

Wencil and Tabert were arrested on complaint of Milton Robinson, 1619 Edgewater avenue, in charge of the safety lane at Argyle street and Marine drive. His charges of attempted bribery were changed to the lesser one yesterday after Wencil agreed to plead guilty to disorderly conduct.

Ten Safety Patrol Boys Receive Bikes for Essays

Ten members of the junior safety patrol who wrote winning essays on accident prevention were presented yesterday with bicycles offered by the Wieboldt stores for the best essays. Mayor Kelly made the awards. The winners are Chester Olszewski, 14 years old, 1413 Cleaver street; Cosmo Genovese, 12, of 1649 School street; Joe Trybulski, 16, of 1643 North Lincoln street; Frank Conrrique, 15, of 832 Taylor street; Joseph Salerno, 16, of 500 West Oak street; Henry Cox, 12, of 2417 Burling street; Herbert Carlton, 12, of 5026 Patterson avenue; James Saviano, 13, of 1431 Elburn avenue; Peter Buwolda, 14, of 11133 Harvard avenue, and Massimo Parenti, 14, of 524 North Oakley boulevard.

CALL FOR RUBY
60 Proof
. . . in your next Sloe Gin Fizz or Rickey and taste the difference!
RUBY SLOE GIN
NATIONAL DISTILLING CO., Milwaukee

Kunze FOOD STORE and...
at 16 W. Washington St.
STOP & SHOP
TEBBETTS & GARLAND COMPANY

Scots Regal Pinch Bottle
SCOTCH 10 YEARS OLD
You'll never go wrong on "Scotch and Soda" if it's made with Scots Regal ....FIFTH $2.49
Case of 12 bots., $28.39
15 year old King's Reserve, case of 12 for $37.50—5th, $3.49

Red Knight Bourbon 8 years old. Quart, $2.69. Pint.......... $1.39
Martini & Rossi Vermouth Sweet or dry, bottle.. $1.29
Gordon's London Dry Gin 94 proof.. Bottle $1.25

Stop & Shop Bourbon, pt., $2.69; qt., $5.29
Bottled in bond Bourbon—16 years old—smooth and mellow.
King's Ransom Scotch ....bot., $4.09
Haig & Haig Pinch Bottle or Johnnie Walker Black Label..bot., $3.89
Genuine Imported Scotch. Each over 12 years old.
Martell Imp. 3-Star Cognac..bot., $3.39
John De Kuyper's Sloe Gin....bot. $1.45
Bacardi Gold Label Rum.......bot. $2.79
Stop & Shop California Wines...5th, 89c
Port, Muscatel, Malaga, Tokay or Angelica
Stop & Shop Brandy..........bot. $2.39
Distilled from fine California wine, 5 years old.
Old South Planters' Punch, or Mint Julep—ready mixed.....5th, $1.95

Beer's a Good "Builder Up-per"
Stop & Shop Beer $1.79
Order a supply. Carton of 24 bottles...
(Only 60c deposit on bottles.)
Irvin's Club Soda Liveliest soda we've seen. Carton of 12 bottles........ $1.45
For Delivery Telephone Randolph 8500

KERMANS
160 N. MICHIGAN AVE.
(Open all day Saturday)
cheers!
a Lapin Fur Coat and a Suit $65
The Fur Coat alone would be a "buy" at $65 . . . !
The cutest gals in town are grabbing these up in a hurry . . . we can't promise more to sell so low! A new style shoulder, "swing-swagger" fur coat over a gay new suit! . . . A small deposit holds your suit.
YOU'LL LIKE THE ATMOSPHERE BETTER, TOO, AT KERMANS . . . IT'S AIR-COOLED

JUST 2 MORE DAYS!
SALE
FLORSHEIM SHOES

In just two days it will be too late—to save on Florsheim Shoes! If you haven't taken advantage of the Sale yet, take a few minutes to get in on America's number one value. Remember! Every style, every size is reduced; nothing's changed but the price.
$7.65
SOME STYLES $8.65
FLORSHEIM Shoe SHOPS
AIR COOLED
12 North Dearborn Street — Open Evenings for Your Convenience
32 East Jackson Boulevard — N.W. Corner of Wabash Ave.
1 North La Salle Street — N. E. Corner of Madison St.
116 South Wabash Avenue — In the Palmer House

De Met's COLUMN
ANOTHER GREAT CANDY SPECIAL for the WEEK-END!

2 POUNDS specially priced $1.00
Just ask for the "WEEK-END SPECIAL" in any De Met's store, Chicago's biggest and best candy value!
An extra treat for luncheon FRIDAY AND SATURDAY—you may have a small box of De Met's candies instead of dessert, if you so desire.
Another De Met's Candy Shop
Opens Saturday August 15 at 2334 E. 71st Street
Special facilities for city, suburban and parcel post deliveries
De Met's
12 DOWNTOWN STORES
613 DIVERSEY PARKWAY
737 WEST 63rd STREET
313 MAIN STREET, PEORIA
MORRIS BUILDING, JOLIET

COUGHLIN VOWS 'NO DICTATION' OF CONVENTION

Followers to Have Free Hand, Says Priest.

BY PARKE BROWN.
[Chicago Tribune Press Service.]

Cleveland, O., Aug. 13.—[Special.]—On the eve of the first convention of his National Union for Social Justice, Father Charles E. Coughlin today avowed that he has every intention of divesting himself of the rôle of dictator and proprietor of the organization.

The delegates, he said emphatically, are free to elect any president they want. [He admitted he expects to be chosen.] They may do as they see fit in the adoption of a constitution. [He reserved for himself the chairmanship of the committee drafting the document]. They may use their own judgment about indorsing the Lemke-O'Brien third party ticket. [He admits he will be disappointed if such a resolution is not adopted].

Big Speech to Be Sunday.

In addition to that, he told newspaper men he will not attempt to "stampede" the convention, that he considers such an effort "unfair," and that while he expects to take part in important debates during the business sessions he will not address the delegates except for a few opening remarks tomorrow morning.

His only big speech will come in the open air meeting scheduled for Sunday afternoon when Congressman William Lemke and Thomas O'Brien, his Union Party running mate, also will speak.

In discussing the question of speakers from outside his own organization he made clear his intention to keep the N. U. S. J. free from anything like a close alliance with the Townsendites or whatever there is left of the Huey Long share-the-wealth forces. He said that during the formal sessions tomorrow and Saturday there will be no speaking by non-members.

Puts Holt on Same Level.

That was his way of disposing of a squabble whether Dr. Francis E. Townsend, founder of the old age revolving pension, and the Rev. Gerald L. K. Smith will speak here. His compromise ruling was that they will speak after the convention has adjourned Saturday afternoon.

Then he put young Senator Rush D. Holt of West Virginia, the keynoter, on exactly the same level by saying that the keynote will be delivered before the real opening of the convention, thereby offering a novelty never even thought of by the old line parties.

Father Coughlin was given a wide open opportunity to say anything he cared to offer about President Roosevelt. Less than a month ago in the same auditorium where his convention is to be held he branded the President "a liar," "a double crosser," and "a betrayer" during a speech to the Townsendites.

That speech created such a stir that he apologized. And when his chance came today to pick his own language he didn't turn a hair.

Roosevelt Due at Cleveland.

President Roosevelt will be here at the time the Coughlin convention opens in the morning. He is to visit the Great Lakes exposition.

Father Coughlin said that the President's visit here was "sudden news" to him. He was asked if he thought it was being made "to steal the limelight" from the N. U. S. J. convention.

"Not at all," he said quietly. "I believe the President is absolutely honest in saying his trip is in connection with federal relief for the drouth and flood areas. Let's take the gentleman at his word.

"It's not going to make any difference to the National Union. Our people are here to transact their own business and they will go ahead and do it."

One other part of his talk with the press was a surprise to his hearers. During the Townsend convention the Rev. Mr. Smith announced there was to be a sort of "four horseman" campaign of the entire country.

Smith Announcement Upset.

The four principals were to be Lemke, Dr. Townsend, Smith, and Father Coughlin. Smith said the arrangements had been completed at a breakfast in which Father Coughlin joined him and Dr. Townsend. Father Coughlin now says that no such arrangement was agreed upon finally and that upon investigation he found so many speaking engagements had been made for him that it is impossible for him to take part in any wild cross-country rides.

He said he had no objections to speaking from the same platform with the other horsemen, but that so far as he knew the only time during the campaign that he, Townsend, and Smith will appear together will be at a share the wealth meeting Smith has called in New Orleans on Aug. 29. He probably will speak at some meetings with Lemke, but all such joint appearances will be "accidental."

There was little surprise, however, when Father Coughlin said that there is no intention to withdraw the indorsement of his organization from candidates for congress who support either President Roosevelt or Gov. Landon. Some time ago he said that the N. U. S. J. would not support any candidate who supported either of the major party presidential nominees.

Brings Roar of Protest.

This is said to have brought a roar of protest from congressional aspirants upon whom he had smiled. His attitude now is that if a candidate for congress subscribes to the Coughlin 16 principles he is free to do as he chooses on the presidency.

Going into this more in detail, he said nobody would be dropped by his organization unless he campaigns actively for Rooseveltian principles in conflict with the Coughlin 16 principles.

"I was a little too strenuous in the beginning," he said. "I have listened to the gentlemen with whom I'm associated and their thought was that perhaps I was too severe."

Some of the newspaper men tried to pin him down on specific forecasts concerning the November election. He described Lemke as a "probability" said that right now Roosevelt is far ahead of Landon, but that Landon might gain enough by November to be elected.

Pressed as to the states he thinks Landon may carry, the priest refused to discuss any except those about which he felt himself accurately informed. As he has done before, he started his list out with Rhode Island, Massachusetts, Ohio, North Dakota, and South Dakota.

Then he spoke of Lemke's chances in Wisconsin if he is successful in becoming the Progressive party candidate over La Follette opposition, said the outlook in Minnesota with Farmer-Labor support is excellent, and he may win Louisiana if he succeeds in getting on the ballot there, and that he might carry Oklahoma with the help of the farmers' union.

Four States Cited.

The states he considers will be influenced most by the N. U. S. J. are Massachusetts, Rhode Island, Ohio, and Michigan.

"If Lemke is not elected which of the other two would you prefer to see win?" was one of the questions fired at him.

"That's a question," he replied slowly, "to which I have not given much consideration. It makes little difference.

He was crowded again with a question whether his attitude toward President Roosevelt had changed in the last month—that is, since his "liar" speech.

"No," was the answer, "not as a gentleman, and my opinion of him as a gentleman always has been high; but as a candidate his policies are very dangerous to the welfare of the country."

Father Coughlin placed the active membership of his organization as 1,6000,000, with a "passive" membership sufficient to bring the total membership close to the 6 million mark.

Mayor Begs Off.

Cleveland reporters had discovered that Mayor Harold H. Burton had asked to be excused from delivering the address of welcome to the Coughlinites at the convention tomorrow.

"He came to me," said Father Coughlin, "and said he had received a telegram from the White House demanding his presence at the side of the President. I told him, 'Your place is at the President's side.'"

The welcome will be extended by one of Mayor Burton's aids, Frank O. Wallene, city director of public utilities.

Coughlin on Convention Scene

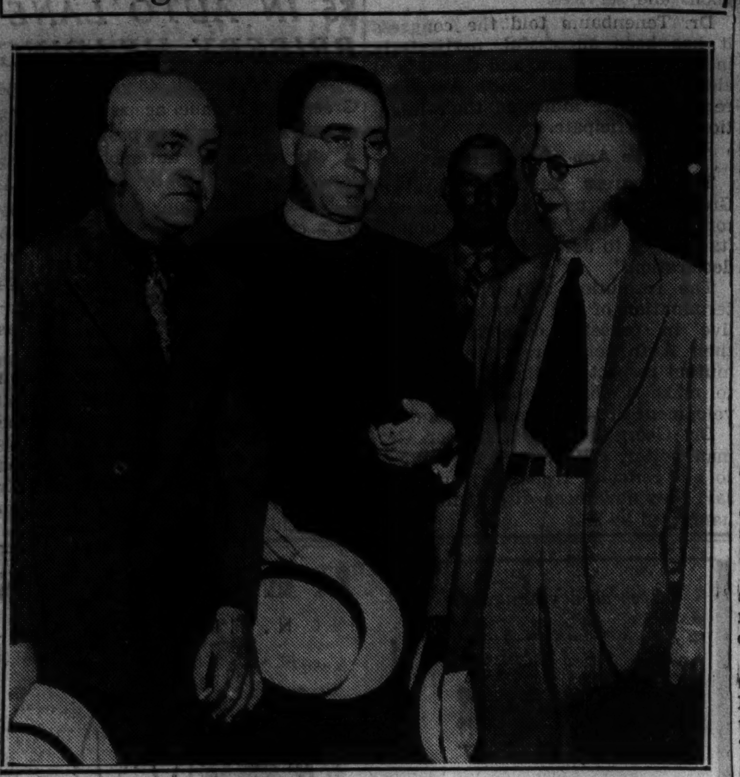

Father Charles E. Coughlin (center) as he was met in Cleveland yesterday by Walter Davis (left), marshal of the convention, and Sylvester McMahon, national secretary of Coughlin's National Union for Social Justice. [Associated Press Wirephoto.]

TOWNSEND BOOKS DENIED LAWYER IN COURT ACTION

Benjamin F. Sacharow, Cleveland attorney who is attempting to gain an accounting of the funds of the old age revolving pension plan founded by Dr. Francis E. Townsend, left for home yesterday after having been denied access to the books of the organization by Gilmour Young, national secretary.

"My trip was wasted—as I expected," Sacharow said. He described his telephone conversation with Young as "polite and charitable."

"I told Mr. Sacharow," Young explained, "that if he could produce court authority for the books, we would be glad to give him access to them. Without that authority, we regard him merely as a private citizen."

Sacharow claimed that a stipulation with Cleveland attorneys for Dr. Townsend gave him the necessary authority. "The Townsend men don't want the truth known to the American people as to what they did with their money," he said.

HODES WILL ASK CITY INSURANCE BROKER LICENSES

Corporation Counsel Barnet Hodes yesterday instructed two of his assistants to ask the courts to dissolve an injunction, issued in 1933, restraining the city from collecting an annual license of $25 each from the insurance brokers in Chicago.

At the time the injunction was issued the state Supreme court had held that since the state passed regulations for brokers and licensed them the city could not perform the same function. Recently the legislature passed an act specifically empowering both the state and the city to license brokers of insurance.

The old act, meanwhile, has been held unconstitutional, and the city's attorneys will argue that this should make it possible to collect the back license fees.

CRASH VICTIM DIES.

Evansville, Ind., Aug. 13.—[Special.]—Raymond Polk, 29, of Tennyson, died today of injuries received Monday night when the truck he was driving collided with a farm wagon near Boonville. John McGloghlin of near Tennyson, driver of the wagon, is in critical condition.

MANDEL BROTHERS
a store of youth · a store of fashion
a store of moderate price©

Store Hours: 9:30 A. M. to 6 P. M.

$1 A WEEK SMALL CARRYING CHARGE
FREE HOME TRIAL
First in Chicago!

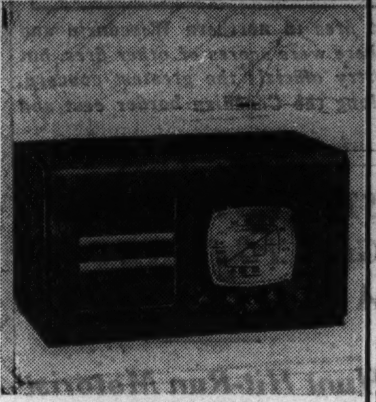

Emerson AC 5-Tube Radio
$29.95

Standard broadcasts, police calls, amateurs. With micro-selector, 6-inch dynamic speaker, tone control, illuminated gemloid dial.

Mandel's Radios—Seventh Floor—Mezzanine

Mandel Brothers: Please send representative to arrange for Free Home Trial on Emerson radio. I understand representative will also estimate trade-in value of my old radio.

Name ....
Street .... City ......
Day to call .... Time .....
8-14-T

SUBSCRIBE FOR THE CHICAGO TRIBUNE

ROAST BEEF—

quarry equipment—450 bank lock boxes—Rotary watch fob—antique music box—brown caracul coat—confidential investigations—girl musicians—these were subjects of want ads in yesterday's Tribune want ad section.

Check the want ads in today's Tribune. You will find many opportunities to save money on articles and services you want.

© 1936, Liggett & Myers Tobacco Co.

RELIEF USE TO BUILD POLITICAL MACHINE TOLD

Hamilton Is Speaker at California Rally.

BY ARTHUR EVANS.
[Chicago Tribune Press Service.]

San Francisco, Cal., Aug. 13.—[Special.]—John Hamilton, Republican national chairman, in an address here tonight dwelt on the use of relief in building up a political machine by the New Deal, and also termed the civil service plank in the Democratic national platform as a specimen of "remorse and death bed repentance" at Philadelphia. He spoke at War Memorial Opera house, and was introduced by Herbert Hoover, the first public appearance of the former president in California since the Cleveland convention.

In his onslaught on politics in relief, Mr. Hamilton, added to the evidence he has been citing in other speeches in his sky trip of the west, a new item picked up during his stay in Portland, Ore.

The Oregon Technique.

"In Oregon," he said, "the technique has been improved. In that state applications for positions with the WPA have to fill out a blank answering the following questions:

"'How did you vote in 1932? How did you vote in 1934?' and below these questions the following instructions appear, 'Be sure to get a copy of your voting record for 1932 and 1934 from the auditor's office.'

"It is intolerable that Franklin Roosevelt should shut his eyes while Jim Farley imposes the ethics of an ex-boxing commissioner upon the administration of relief to the suffering."

The meeting ended a day filled with a series of conferences, including one with Mr. Hoover, over the situation in California. At breakfast in San Francisco he met county chairmen and party workers, and afterward drove to Palo Alto to meet Hoover in the former President's home on San Juan Hill. A group of party chiefs accompanied him, but the two men had a long talk in private.

After it was over, Hoover told the press:

"I don't want to talk politics. We're going to win with Landon."

Gets Helpful Suggestions.

"We discussed the general tactics of the campaign and its issues," said Hamilton. "I found Mr. Hoover much interested in the situation and I received many helpful suggestions as to my work."

At seventy miles an hour the party dashed over to Oakland, where Hamilton had more conferences with workers in the bay region, and at noon he spoke on organization technique at a luncheon meeting in the Scottish Rite auditorium. Back in San Francisco in midafternoon party men kept trooping into the Palace hotel for conferences. Active in the groups all day were Marshal Hale, chairman of the San Francisco Republican county committee; S. F. B. Morse, chairman of the north California Landon-Knox campaign committee, and Richard W. Barrett, campaign director.

Hamilton Seeks Unity.

In the conferences Hamilton was confronted with the problem of straightening out a rather complex factional situation. It has developed out of the primaries, in which W. R. Hearst and Gov. Merriam put into the field a slate of delegates pledged to Gov. Alf M. Landon, apparently without authority from the Kansan, to run against an open slate of delegates supported by the Hoover group of leaders.

To comply with the law, it was pledged to Earl Warren, state chairman, as a matter of form, and was to be released by Warren after the primary. Most of the delegates on this uninstructed ticket were for Landon, and it won by a large margin.

The question of who are to be recognized as the leaders in the California campaign has kept the organization from getting into fighting trim, and Hamilton's conferences are expected to straighten out much of these inside questions and bring about unity.

Political Worker Freed on Bond; Search for Girls

Fred DeLacuso, 36 years old, 4540 Sheridan road, a precinct captain in the 48th ward, was released on a $200 bond yesterday after a charge of disorderly conduct against him was continued to Aug. 27 by Judge Leon Edelman. The state asked the continuance to search for Cordelia Chalzaretta, 14 years old, 1115 Oak Grove avenue, and Mildred Hicks, 13, of 1227 North La Salle street, who disappeared from home on Aug. 3. DeLacuso denied knowing their whereabouts.

Dr. Leon Smith Is Named U. of C. Assistant Dean

The board of trustees of the University of Chicago announced yesterday that Dr. Leon P. Smith Jr., head of the department of romance languages at Washington and Lee university, Lexington, Va., had been appointed assistant dean of students. He will succeed William E. Scott, who resigned recently to become a research associate for the Progressive Education association. Dr. Smith is 38 years old and a graduate of the University of Chicago.

HousewifeSwindled of$180 and Jewels by Two Women

Mrs. Bertha Wolf, 3832 North Springfield avenue, reported to the police yesterday that she had been defrauded of $180, an $800 brooch, and $400 in rings by two colored women. She gave them the money and jewelry as evidence of her worthiness to share in $3,100 one of the women told her was in an envelope that had been found in the street.

Hamilton Meets California Governor

John Hamilton (right), Republican national chairman, with Gov. Frank Merriam of California during Hamilton's visit to Sacramento on far west campaign tour. Gov. Merriam supported Gov. Landon in the state presidential primary.

[Associated Press Wirephoto.]

DECLARES ROOSEVELT FAVORS LEWIS' PLAN FOR VERTICAL UNION

New York, Aug. 13.—(AP)—William Hutcheson, director of the labor division of the Republican campaign, today said President Roosevelt definitly favors the John L. Lewis group in the American Federation of Labor controversy.

He said the vertical type of union, advocated by Lewis and the committee for industrial organization, had little or no backing before the beginning of the Roosevelt administration.

"A vote for Roosevelt is virtually a vote for the C. I. O.," he said. "I think Roosevelt will lose a large number of votes when his stand is generally known."

FARLEY PLEADS FOR MINNESOTA HARMONY DRIVE

New York, Aug. 13.—(AP)—Chairman James A. Farley today appealed to Democratic leaders in Minnesota to lay aside their differences and work for the reëlection of President Roosevelt.

After a conference with State Chairman John F. D. Meighen, Farley announced that Meighen would be in charge of the campaign in Minnesota and said he had asked other leaders to coöperate with him.

"It is requisite," Farley said, "that a harmonious organization be perfected within the Democratic ranks to enable Minnesota to give its electoral vote to President Roosevelt and Vice President Garner in November.

LANDON WRITES SPEECHES, RESTS IN ROCKIES HOME

Leaves on Campaign Tour of East Next Week.

BY PHILIP KINSLEY.
[Chicago Tribune Press Service.]

Estes Park, Colo., Aug. 13.—[Special.]—Far from the heat wave of Kansas, Gov. Alf M. Landon rested and worked today in his ranch home on Cow creek, five miles from this town, and was reported as well on the road to recovery from his recent cold. In the place of an oven blast of heat sweeping over Topeka's streets he was high in the hills under dark clouds that swept rain and hail over the valley yesterday afternoon and threatened to do the same today. The hills as always were temperamental, hiding gusts of cold winds and patches of warm sunlight, deep blue alternating with gray rain.

The governor saw no visitors today, but worked some on the addresses which he will deliver on the eastern trip starting next Thursday. His first address will be on the subject of government finance, taxes, and federal economy, according to undenied reports.

Subjects Unannounced.

The governor has made no announcement of the subjects for his three addresses. He is expected, however, to deal with the dangers of unregulated spending and to answer the Democratic statements that the budget eventually will be balanced by the increase in federal revenue that is to come from increased business under the pumping theory of recovery.

Gov. Landon kept in touch with the political world by telephone, but was not planning activities of any kind for two or three days. He was making a final decision on the return trip from Buffalo, N. Y. The itinerary sent him by the national committee was given to him for approval. This return trip as outlined takes him south of Chicago and home by way of St. Louis and Kansas City.

There is to be a station stop at Springfield, Ill., with about 20 minutes allowed for interviews and a greeting to the people there.

Stops at North Platte.

The trip will be made by way of North Platte, Neb., where the first demonstration for him is being planned. He is expected to confer in a few days with Republican leaders of Colorado, as this state is placed by recent polls in the border line class, hesitating between Landon and Roosevelt.

His visit to Estes Park has attracted an unusual number of visitors. There is a sign at the edge of town reading: "Summer Home of Gov. Alf M. Landon." He probably will motor into town two or three times during his visit.

SENATOR E. R. BURKE MAY QUIT POST AS NEBRASKA CHIEFTAIN

Omaha, Neb., Aug. 13.—(AP)—Announcement by Senator Edward R. Burke, Omaha, that he was considering resigning his post as Democratic national committeeman from Nebraska because he "cannot and will not" support Terry Carpenter, Democratic nominee for United States senator, and Carpenter's swift reply that he thought Burke should resign, added interest tonight to the state political situation.

Burke, after declaring that if he resigned it would not be because of any disagreement with the Roosevelt administration, said "I think that a national committeeman probably should go down the line for the party ticket, but, frankly I do not want to take one iota of responsibility for the election of Carpenter."

Carpenter replied, "Burke ought to resign and come out for Robert G. Simmons [Republican nominee for senator] and make a real issue of it." He added he thought he should have the post of committeeman if Burke resigns. In the event of Burke's resignation the state committee would name his successor.

GIVES SELF UP FOR 1934 RELIEF FUND SWINDLE

Hector Pena, 37 years old, sought since March, 1934, when he forfeited bonds of $10,000 and disappeared after being indicted on four charges of forging relief orders, surrendered in the sherif's office yesterday. "I came back to get it over with," he told Deputy Sherif William Milota.

Pena formerly was a checker in the Lawndale station of the Illinois Emergency Relief commission. After fleeing from Chicago he said, he went to New York and later traveled throughout the country selling periodicals.

The prisoner said that he surrendered immediately upon his arrival here, even before he visited his family. His wife, Annette, 36 years old, and their children, Eleanor, 17, and Ralph, 8, live at 1305 South Central Park avenue.

DOLLY GANN SAYS U. S. WOMEN WILL VOTE FOR LANDON

Women will cast their largest vote in history this November—and will cast it for Landon, Mrs. Dolly Gann, sister of the late Vice President Charles Curtis, predicted yesterday as she pased through Chicago en route to her home in Washington.

"Women as a group are thoroughly aroused to the need for united effort in protecting American ideals," said Mrs. Gann, who has been in Michigan on a speaking tour.

Zion G. O. P. Club Puts Up $10 for Largest Sunflower

The First Republican Club of Zion yesterday posted a $10 prize for the largest sunflower brought to the Zion city hall before Sept. 15. Attorney L. Eric Carey, chairman of the club, said the contest would be open to all Republicans and all "genuine Democrats." The New Dealers, he said, probably have plowed under any of Gov. Landon's campaign flowers which dared to sprout in their gardens.

PAUL JR. TAKES A ROUGH ROAD TO ADVENTURE

Paul Henry Vandiver Jr., 15 years old, 6144 North Washtenaw avenue, took $100 and a pistol belonging to his father, a salesman, and set out in quest of adventure yesterday. He found plenty before he reached the Lake county line.

Paul walked to Touhy avenue and McCormick road, where he thumbed a ride from Ronald Justus, 828 Washington street, Evanston. A few blocks north he drew the pistol, forced Justus out of the car and drove on alone.

At Milwaukee avenue and Golf road Paul stopped for gasoline, and as he was driving from the station the car clipped a truck. Policeman Gordon Bennett of the Morton Grove county highway station, who was passing, arrested him. Paul admitted that he was paroled to his father last June after spending seven days in the Kane county jail for stealing a truck.

New Pack!

Rushed! . . from garden . . . to canner . . to A & P Food Stores. Restock your pantry now, with these fine, new 1936 pack canned vegetables at money-saving prices.

A&P ESTABLISHED 1859 WHERE ECONOMY RULES

Del Monte Early Garden
SUGAR PEAS
New 1936 pack Del Monte Peas, sweet and tender, packed just as they come from the pod with that brilliant green color that's so attractive and so appetizing.
2 NO. 2 CANS 29c

Morning Mist Fancy
ASPARAGUS
Fancy, tender, whole spears of green asparagus that retains its garden flavor. Be sure to take full advantage of this splendid offer.
15-OZ. CAN 17c

Fresh Fruits & Vegetables
A&P fruit and vegetable departments are brimming with orchard ripe fruits and garden-fresh vegetables. Prices are so reasonable you'll find it real economy to serve plenty of fresh fruits and vegetables.

SEEDLESS Grapes . . . . 2 LBS. 15c
NEW SWEET Corn . . . . . 6 EARS 15c
FRESH GREEN Peas . . . . 2 LBS. 19c
ELBERTA Peaches . . . . 2 LBS. 15c
JUICY Limes . . . . . . DOZ. 15c
FRESH Green Beans LB. 5c

EASTERN WHITE COBBLER
POTATOES
Excellent all-purpose potatoes that you can serve baked, boiled or fried and they're ideal for potato salad.
15-LB. PECK 49c

GOLDEN RIPE
BANANAS
"The body builder" and one of American's most popular fruits. They're firm and ripe—just right for eating now.
3 LBS. 17c

A&P BAKERS' BIG TWIST BREAD . . . 1½-LB. LOAF 9c
ORANGE PEKOE AND PEKOE MAYFAIR TEA . . . . . . ½-LB. PKG. 39c
IONA SOUR PITTED RED CHERRIES . . . . . 2 NO. 2 CANS 25c
LIBERTY FRANKFURTERS . . . . . LB. 15c
WILSON'S OR ARMOUR'S CORNED BEEF . . . . . . 12-OZ. CAN 15c

ANGEL FOOD CAKE A&P BAKERS' REG. 25c SIZE 19c
ICED CINNAMON ROLLS PKG. OF SIX 9c

Canning Supplies
JAR RINGS RED OR WHITE . . . . 3 DOZ. 10c
TEX-WAX FOR SEALING . . . . 3 1-LB. CAKES 25c
CIDER VINEGAR RAJAH BRAND . . . . ½-GAL. GLASS JUG 29c
PICKLING SPICE . . . . 6-OZ. PKG. 10c

NUTLEY BRAND OLEOMARGARINE . . . 2 1-LB. PKGS. 21c
VAN CAMP'S BEAN HOLE BEANS 3 10½-OZ. CANS 25c
N. B. C. SHREDDED WHEAT 2 12-OZ. PKGS. 23c
CHOCOLATE MALT DRINK COCOMALT . . . . 8-OZ. CAN 19c
N. B. C. FRESH RITZ CRACKERS . . . . 1-LB. PKG. 21c
SULTANA TUNA FISH LIGHT MEAT . . . . 2 7-OZ. CANS 25c
ANN PAGE PORK and BEANS . . . 1-LB. CAN 5c
FOOD COLOR DR. PRICE'S . . . . 1½-OZ. BOTTLE 10c
IONA SALAD DRESSING . . . . QT. JAR 23c

GET THIS MENU!
This attractive illustrated booklet is Free for the asking at any A&P store—this week's issue tells how to plan a week's meals around Ham.
R & O SWEETMEAT HAMS WHOLE OR HALF., LB. 29c
NO CENTER SLICES REMOVED

More Convincing Proof That "A&P Has the Values"
BOKAR COFFEE 1-LB. CAN 21c
ORANGE PEKOE—YELLOW LABEL TEA LIPTON'S ½-LB. TIN 19c
SUNNYFIELD SLICED BACON ½-LB. PKG. 16c

A&P FOOD STORES

BOSTON STORE
STATE, MADISON AND DEARBORN STREETS

Back to School in
CHENILLE KNIT DRESSES
$3.88

Hand fashioned, two piece models such as these will be the talk of the campus this fall. You'll want several in a month . . . but we're warning you . . . they'll be more expensive then! Many styles in Red Earth, Bowie Blue, Bordeau Brown, Scot Green and Longchamps Red Spice.

SIZES 12 TO 20

FIFTH FLOOR—STATE.

The Campaigner
THE POPULAR HAT CHOICE For All Women

A NEW SWAGGER FELT For the Autumn Season
$1.94

Black Brown Navy, Wine Scot Green Rally, Rust and Others

See Our Window Display
Exceptionally smart for all occasions!
Note the new crown, the clever brim!
The smart Ribbon Bow!

PHONE AND MAIL ORDERS FILLED.
FIFTH FLOOR—STATE.

FOUR HEADSIZES
21½ | 22 | 22½ | 23
Exclusive at the Boston Store

Madison Street Store Open Saturday Evenings Only During August

Get a load of this!

For 2 weeks only

You can save $7.15 on your Fall suit

TODAY, 500 brand new Fall suits go into stock at Sale prices. We're doing this for 2 reasons—to fill in broken sizes, and to keep busy during August. We know that lots of men are ready to get their Fall clothes now—if they can save money doing it. Be one of them! It will pay you handsomely.

Oxford greys and Fall patterns from our new $30 stocks (with 2 trousers) 22.85

A big slice of new arrivals from our $35 Fall selections (with 2 trousers) 27.85

"Charge it" the Bond way
Pay weekly or twice a month. This service costs you nothing extra.

BOND CLOTHES
65 W. MADISON STREET
Open Saturday Evenings during August.
WABASH AT MONROE
Closed Every Evening during August.
6339 SO. HALSTED
Open Tuesday, Thursday and Saturday Evenings.
MEMBER SERVICEMEN'S STORES

Moving Forward

Marshall Field & Company presents here each day observations and opinions intended to be of interest and value to those it seeks to serve.

INTERESTING CHICAGO

No. 1—The Chicago Historical Society

By CALEB

IN 1833, Chicago was incorporated as a village. Four years later, the scattered community of dwellings, elevators, and business buildings dignified itself with a city charter. Then, like Minerva springing full-fledged into existence, Chicago swept into metropolitan stature as if by magic. Despite such growth, great foresight was shown by the handful of persons who, in 1856, met for the purpose of forming the Chicago Historical Society.

Today, this hardy organization—housed in its magnificent building in Lincoln Park—represents one of the finest and most celebrated museums and libraries in the nation.

Here, in the extensive collection of Lincolnia, the spirit of the Great Emancipator broods over us. At these tables where he sat, in these clothes he wore, in these documents he signed, in this bed wherein his gaunt frame had its last earthly rest—there is the poignant reality of his touch, and his vanished presence. History is all very well from a book, but in the presence of these intimate and pathetic relics, time alone will stand between you and the perished, perturbed past.

Here almost under your eyes you can see the George Washington of a century and a half ago. You can see him in great contemporary portraits, in the papers he wrote, in the medicine case he used, in the spurs he wore, in his spick and span embroidered waistcoat and in the wall brackets under which he read. Again and again you will cluck your astonishment—and marvel that this Historical Society of ours has won these priceless, timeless heirlooms against all the world. A great French museum contents itself with a piece of cloth from the tail of the coat you find here. Mount Vernon is an invaluable heritage of the public, but many of these treasures even Mount Vernon cannot duplicate.

We commend to you the diorama gallery. Here is the "history" of Chicago in eight large, realistic, three-dimension pictures. You stand in a dark corridor. Switches are touched, Chicago grows up before your eyes, is destroyed by flames, and restores itself, finally celebrating in the exquisite exposition of 1893.

It is worth a great deal simply to stand thoughtfully and wonderingly for five minutes before the realistic diorama of the blazing Chicago of 1871.

In these few words we cannot begin to convey to you what the public-spirited officers and trustees of this doughty, eighty-year-old Society have accomplished through their generosity and industry. We can say, however, every Chicagoan should visit this great Museum and Library. We have mentioned not one-twentieth of the things before which—if you are human—you will stand inspired, in humbleness and reverence.

Marshall Field & Company

Copyright, 1936

55

NO NEW TAXES, NEW DEAL SAYS, BUT SPENDS ON

Gains in Business Cited by Administration.

[Continued from first page.]

June 19 that there would be no new taxes.

"Soak the Rich" Taxes.

On that day, however, a message arrived from the President demanding his "soak the rich" taxes, which resulted in drastic increases in the levies on estates. This year Mr. Harrison insisted until March 3 that there would be no new taxes, but on that day another message from the President arrived, demanding his revolutionary tax on undistributed corporation earnings.

In each instance Mr. Harrison put his shoulder to the wheel and put the President's tax bill through the senate. He came to be known, among his colleagues, as the President's "goat."

Writes to President.

Secretary Morgenthau's letter to President Roosevelt, in part, follows:

"Dear Mr. President:

"At your request the treasury department since the adjournment of congress has been giving careful attention to the adequacy of the tax structure to meet the revenue needs of the government and generally to the desirability of additional tax legislation.

"We have reached the conclusion that no new taxes and no increases in present tax rates are necessary. Due to continued improvement in business conditions the yield of existing taxes is steadily increasing. Total revenues from sources other than the outlawed processing taxes in the fiscal year 1936 were substantially higher even than our estimates of last January. In addition, the tax structure was strengthened by the revenue act of 1936, which constitutes a major improvement in our tax system. With continued recovery, we are steadily approaching a revenue yield which will be entirely adequate to cover the expenditures of government and to reduce the public debt.

Would Consider Revision.

"Any changes in the tax structure should, therefore, not be in the direction of increased taxes. But this very situation makes it possible and timely for us now to consider revision of the tax laws with the purpose of removing any inequities or unnecessary administrative difficulties that may be inherent in the law and abating or modifying taxes that create unfairness to consumers or to trade or have other disadvantages which outweigh their revenue yield."

The secretary suggested that Senator Harrison and Representative Robert L. Doughton [Dem., N. C.], chairman of the house ways and means committee, begin a study with experts of the joint committee on internal revenue with the object of recommending revisions of existing tax law.

Fail to Be Specific.

While Senator Harrison and Secretary Morgenthau insisted that all existing tax law would be studied for the purpose of eliminating inequities and administrative difficulties, they were not specific as to the taxes that might be reduced or repealed.

They indicated, however, that they referred primarily to the so-called miscellaneous or "nuisance" taxes, aggregating approximately 500 million dollars a year.

Senator Harry F. Byrd [Dem., Va.] called the attention of his colleagues on June 20, the last day of the 74th congress, when the new 800 million dollar tax bill was passed, that "the budget director, who is the responsible financial agent of the government, says that a billion dollars more will be spent in 1937 than in 1936 if the appropriation bills which have been passed by this congress are carried into effect."

Senator Byrd maintained that, in view of improving conditions, expenditures should be decreased and not increased. He asked Senator Alben W. Barkley [Dem., Ky.], the New Deal keynoter: "Does the senator from Kentucky favor spending 1 billion dollars more in the fiscal year 1937 than was spent in the fiscal year 1936?"

"I favor what I voted for, and I have voted for all these appropriations," Barkley replied.

Receipts, expenditures, and deficits in dollars for the fiscal years 1933 to 1936 are shown by the following table, compiled by the treasury department:

Receipts.	Expenditures.	Deficit.
1933.		
2,079,696,742	5,142,953,627	3,063,256,885
1934.		
3,115,554,050	7,105,050,085	3,989,496,035
1935.		
3,800,467,202	7,357,825,166	3,575,357,964
1936.		
4,115,956,615	8,879,798,257	4,763,841,642

The treasury had estimated receipts for the 1936 fiscal year at $3,949,043,634 and expenditures at $9,915,709,874, with a deficit of $5,996,666,240. However, this was predicated upon the supposition that the full amount of the $2,237,000,000 soldiers' bonus would be cashed by June 30. Instead, only $742,235,500 of the bonus was paid out before the close of the fiscal year, which changed the deficit and expenditure figures as shown by the foregoing table and left $1,512,764,500 of the bonus to be paid during the 1937 fiscal year.

Spending Up Billion.

This sum must be added to the estimated deficit of $2,675,636,720 for 1937, which gives a total estimated deficit of $4,188,401,220, an increase of some $73,000,000 over the deficit for 1936. To the estimated expenditures for 1937, $8,272,554,370, must be added the $1,512,764,500 of the unpaid bonus, giving a total of $9,785,318,870. Thus, without considering the deficiency relief appropriation which the next congress will be called upon to make for the first six months of 1937, expenditures in the 1937 fiscal year will be $905,520,619 more than in 1936 and the deficit will be greater by $73,000,000.

Confer with President on Taxes

Chairman Robert Doughton of the house ways and means committee (left) and Senator Pat Harrison, chairman of the senate finance committee, after call on President at White House yesterday.

[Associated Press Wirephoto.]

Spangler Brands Roosevelt Tax Pledge as Another Decoy

The American people can place no reliance on the White House statement that there will be no new taxes levied by the next session of congress, Harrison E. Spangler, assistant to the chairman of the Republican national committee, declared last night in commenting on the conference in Washington yesterday between President Roosevelt, Secretary of the Treasury Morgenthau, and house and senate leaders.

"The New Dealers," said Mr. Spangler, "are again seeking to lull the country into a sense of security, as they have done many times before, on all important questions of taxation and spending.

"The American taxpayers will be grateful if no new taxes are enacted, of course, but the White House declaration promises only a continuation of the back-breaking burden that President Roosevelt and his New Deal spenders have placed on the country—a continuation of taxing methods that are deceitful. It cannot be concealed by New Deal crooning, however, that more than 61 per cent of the federal revenue comes from hidden taxes and out of the mouths and off the backs of the poor.

Declares Answer Is Inflation.

"The same President who is now so thoroughly concerned about the welfare of the taxpayers asked congress last spring for one billion, five hundred million to spend as he pleased.

"It will be remembered further that the President's budget which is supposed to reflect the government's financial condition shows that, if by any chance Mr. Roosevelt is reëlected, he will ask congress for another huge blank check next January.

"What is the answer? There is only one. Inflation!

"The taxpayers are doomed to pay and pay if the ruinous spending is not stopped. The President and the New Deal advisers have awakened at last, so they say, to the necessity for a balanced budget. It is to be noted, however, in the words of Senator Pat Harrison that 'the administration expects to balance the budget'.

"It may be possible that the efforts of the Republican party with its outstanding leader, Gov. Landon, to inform the people of the facts about the New Deal have had some weight in persuading the President to think again about the welfare of the taxpayers. The President will find, however, that his interest has been displayed too late."

Straus Named G. O. P. Aid.

National committee headquarters here announced the appointment of Roger W. Straus of New York, Jewish leader and business man, as special assistant to Congressman Joseph W. Martin Jr., Republican eastern campaign manager. Mr. Straus, who received the American Hebrew medal for his work in the interfaith movement and who is vice president of the American Smelting and Refining company, was quoted as predicting that Gov. Landon's election "will provide an honest, economical and fair administration.

"Gov. Landon will encourage, not hamper, the small business man so that in building up a new business, a man of ability and energy will not be handicapped by tax laws which put a premium on bigness and aid companies having large capital, as compared to those with small capital," Mr. Straus added.

DEPENDABLE SIGHT TEST AND ADVICE—WITHOUT CHARGE

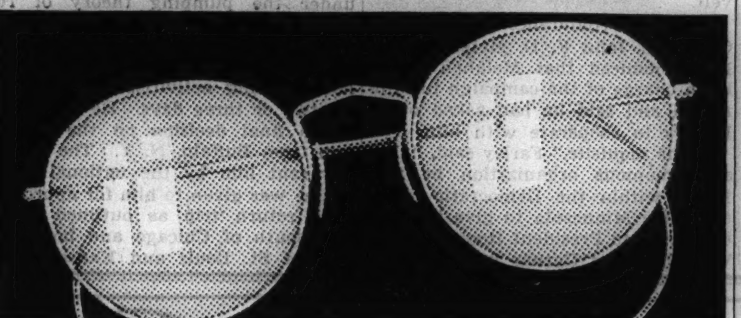

A New Low Price $7.

Smart White Gold Filled Frames with finest toric lenses for near or far vision.

OTHER SMART STYLES AS LOW AS $5

Open Till 9 P. M.

Schulte

17 W. Madison 133 W. Madison 136 N. State 139 S. State

"Hard Rubbing and Faded Clothes *are things of the past*"

—says MRS. GEANE ALLEN

And she gives full credit to American Family Soap

"My washday problem really had me stumped. Clothes seemed to fade so quickly, and lose their life. I had to rub them so hard to get them clean. Not any more. Hard rubbing and faded clothes are things of the past thanks to American Family Soap."

And here's the secret of the amazing success of American Family Soap. Why it makes washing *easier, safer, quicker*. Laboratory tests proved that American Family contains as much as one-third more suds-making material than other leading laundry soaps sold in this market. And dissolves almost instantly into rich, creamy, active "DOUBLE SUDS." These "DOUBLE SUDS" work doubly fast—float out the grimiest dirt *without hard rubbing*—and in utter safety to fabrics. That's the miracle of American Family Soap. Why colors stay true. Why ALL washables keep their life and newness much longer. More women in and around Chicago use American Family than any other brand. Start to use American Family Soap and prove, beyond any shadow of doubt, that it is cheaper to buy good soap than new clothes.

It's Cheaper to buy Good Soap than New Clothes

TUNE IN: Procter & Gamble presents two shows daily for your entertainment. "The Friendly Neighbor's House Party"—10:00 a.m. (Chicago time)—WGN—Truman Bradley—11:30 a.m. (Chicago time)—WBBM.

American Family Soap

"—a great big smile, sweetheart!"

Right around home, so many Snapshots are waiting to be taken

(*Below*) YOUNG LOVE may be able to get along without snapshots, but they help just the same.

—AND SHE SMILED. Seems like all America is saving smiles with snapshots. Look ahead to the time when she'll be older—make snapshots now.

(*Left*) IT WON'T ALWAYS BE SUMMER—later on, you can turn back the calendar with snapshots like this.

YOU needn't take a trip to make the snapshots you'll treasure most. They're waiting for you right around home. Your little girl or boy. Perhaps a birthday party. Snapshots catch the happiest expressions on the faces of those you love best.

Your pets—that kitten or puppy or rabbit will make a picture to save, and laugh over. Get some views with your favorite flower bed as a background.

Take your Kodak on the trips, and give it a workout around home, too. You'll be so glad later. The snapshots you'll want tomorrow you must take today. Kodaks as low as $5; Brownies from $1 . . . at your dealer's.

P. S. For new picture opportunities—against emergencies—do you carry a Kodak in your car?

CRACK SNAPSHOT COMBINATION

Six-16 Brownie Junior—Kodak VERICHROME Film

Accept nothing but the film in the familiar yellow box.

Great though the Brownies always have been—simple, sure of results—now they're even better. Six-16 Brownie Junior has a Meniscus lens, rotary shutter with "snap" and "time" actions, two diaphragm settings, and two extra large finders. Decorative metal front, nickeled fittings. Pictures, 2½ x 4¼ inches. $2.75.

For snapshots that "turn out," load with Kodak Verichrome Film. It gives you clear, lively snapshots, even in the shade, or on cloudy days. Any camera is a better camera, loaded with Verichrome—use it always . . . Eastman Kodak Company, Rochester, N. Y.

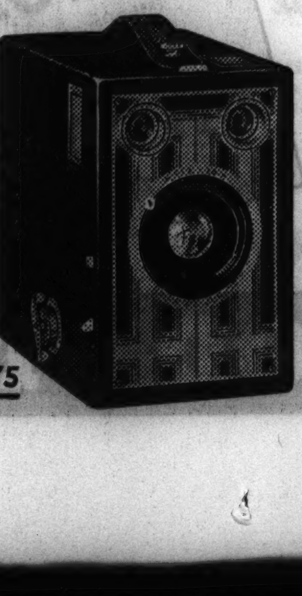

$2.75

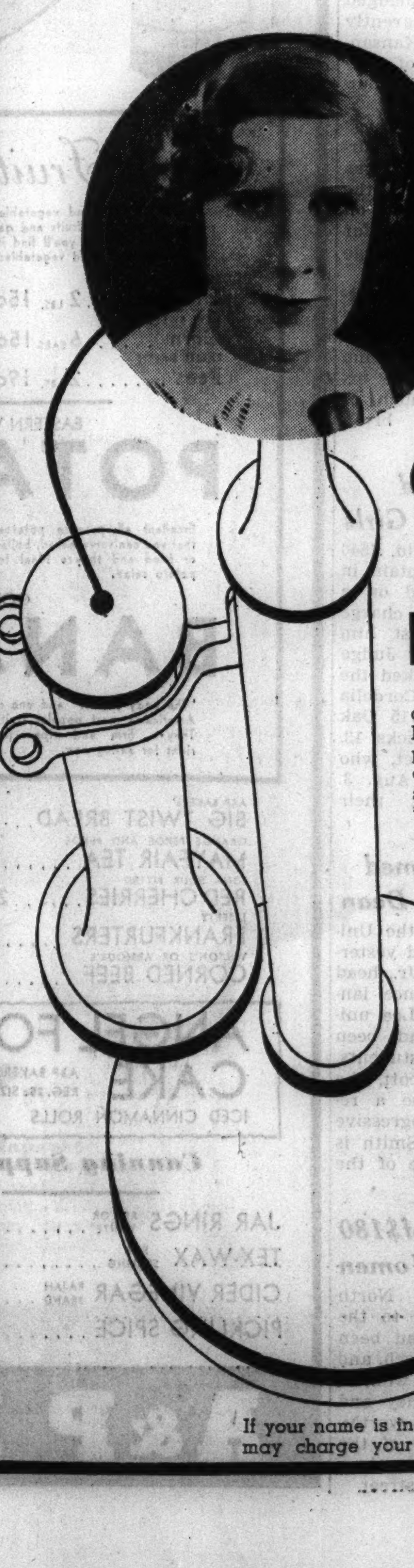

Call

MISS LEE

When you need help of any kind call on Miss Lee to help you place a Tribune want ad which will get results promptly. If you wish, Miss Lee will write the ad for you. Call Superior 0100—and ask for Miss Lee.

If your name is in the telephone book you may charge your want ad, if you wish.

VOLUNTEERS GAIN BY THOUSANDS IN CITY AND STATE

Voters in All Walks of Life Represented.

(Pictures on Back Page.)

Applicants for membership in THE VOLUNTEERS, patriotic organization with headquarters on the 17th floor of Tribune Tower which is seeking the election of Landon and Knox, continued yesterday to represent persons from all walks of life.

Both from downstate and Chicago came the influx, all asking that they be allowed to organize or aid VOLUNTEER units. The downstate requests for literature and membership cards has been especially heavy during the last few days.

Family Joins Up.

A family group arrived from Farmer City, consisting of Mr. and Mrs. George Collier and their son, Arnold D. Collier, a school teacher in Bradenton, Fla. Each signed and offered to obtain other members.

From the south side came a group of officers of the Chicago Young Negro Republicans, Inc., who signed membership cards and announced, through D. Talmadge Harris, that they would enlist 10,000 VOLUNTEERS by Nov. 3.

From downstate, where enthusiasm for THE VOLUNTEERS is running high, H. A. Martin of Monmouth, chairman of the Warren County Republican Central committee, wrote that he had signed Clarence F. Buck of Monmouth, Republican nominee for state treasurer, as the first VOLUNTEER from Warren county. Martin expects to have a membership of 3,000 in the county, he wrote.

Progress in Saline County.

Mrs. Jessie B. Evans of Eldorado yesterday was named chairman of THE VOLUNTEERS for Saline county. She wrote that the movement was gaining great headway there and that she expects to enroll 2,000 members.

Maurice Auber, 13 years old, 3726 Montrose avenue, appeared at headquarters and announced that he wanted to become a VOLUNTEER. He was told that his age prevented him from joining.

"Then keep the card until I get old enough," said young Mr. Auber, taking a membership card from the desk. He signed it and left proudly.

Organize South Suburbs.

Organization of THE VOLUNTEERS in the south suburbs is progressing well, Mrs. Martin Strand, leader of the unit, reported to Miss Ruth De Young, chairman of the women's division. The Hazelcrest unit will meet at 2:30 p. m. Tuesday in the home of Mrs. H. J. Mell on 167th street, Hazelcrest.

The villages of Steger and South Chicago Heights will be organized tomorrow at 2:30 p. m., in the home of Mrs. Bernadine Grossi, 26th street and Chicago road, South Chicago Heights. An organization of junior women VOLUNTEERS is being formed in Chicago Heights and will meet Tuesday at 8 p. m. at the home of Miss Louise Michelek, 16th street and Chicago road. Miss Marion Adair is chairman.

Plan Drive at Picnic.

Norland Anderson, president of the Maine Township Republican club, is coöperating with women members of THE VOLUNTEERS of Park Ridge in arranging for a VOLUNTEER membership drive Sunday at the club's picnic in Northwest park, Des Plaines. Mrs. Lillian Gaddis, Mrs. F. S. Hayles, Mrs. C. R. Stevens, Mrs. H. A. Sloan and Mrs. W. W. Springer, all of Park Ridge, will direct the membership drive. Arthur Joel Bond, singer, will lead the picnic crowd in Republican and VOLUNTEER songs and assist in recruiting.

Ohio Girl to Get Bravery Medal

Clara Kathryn Van Horn, age 12, of Fultonham, O., who saved the lives of two boys by leaping on sled and diverting it from path of train, will receive from President Roosevelt the Army and Navy Legion of Honor medal for year's outstanding act of bravery.

[Acme Photo.]

3 JAILED ON DOPE CHARGES.

Edward Bray, 35 years old, of Rockford, and his wife, Viola, were sentenced to sixty days in the county jail by Judge Joseph B. Hermes yesterday for possessing narcotics. Emanual Mohamed, colored, 36 years old, 3977 Vernon avenue, who sold them the dope, was sentenced to ninety days.

TOY GUN BANDIT SHOT BY POLICE DIES OF WOUND

Joseph Howland, 24 years old, 6431 North California avenue, an ex-convict, died last night in the County hospital of a bullet wound suffered Monday night when he was shot by a policeman as he fled after holding up a drug store at 1528 West Madison street. Armed with a toy pistol, Howland obtained $25 in the holdup. He was cornered at 1441 Jackson boulevard by Policemen Thomas Peters of the Warren avenue station and Martin O'Neill of the Chicago park district, who both fired at him. A bullet from one of their pistols struck him above the right hip and passed through his abdomen.

DROWNS IN RIVER.

A man, identified from letters in his pocket as John Roth, 70 years old, 1679 Milwaukee avenue, was drowned yesterday when he plunged into the north branch of the river from the Cortland street bridge.

KNOX DECLARES FOR 'REAL U. S. WEALTH SHARING'

Seeks Greater Ownership for Workers.

Huntington, W. Va., Aug. 13.—(AP)—Calling the Roosevelt administration "the most expensive amateur hour in history," Frank Knox, Republican vice presidential nominee, declared tonight that "in November the American people will give all those performers the gong.

"It has been a grand show but it cost too much," the Chicagoan told cheering West Virginia Republicans packing the city auditorium for their state convention to select two nominees to the state Supreme court and draft state party principles.

11,500 at Convention.

The crowd, estimated at 11,500 by Robert H. C. Kay, state vice chairman, greeted Knox with a shouting ovation. County delegations, seizing their standards, paraded the flag draped hall cheering his arrival at 8:40 p. m., and stormed their approval when National Committeeman Walter S. Hallanan referred to the Landon-Knox ticket as "the All-American team of 1936."

Knox took the platform, among Republican leaders of the state, in a white linen suit. Mrs. Knox accompanied him on his trip from White Sulphur Springs, where he has been working on speeches for the rest of his tour.

"Need Brains We Can Trust."

Hallanan introduced the candidate and drew applause by declaring:

"I have the faith to express the sincere conviction that the reign of the New Dealers is about to end. I include that crowd which has misruled the state of West Virginia. America is going to America again. Instead of brain trusters, what we need is brains we can trust."

The vice presidential candidate said the "share-the-wealth" program he hopes to see carried out consists of greater ownership of corporation shares by workmen.

He explained, in an address prepared for delivery:

"In our American society there should be no antagonism between the worker and the stockholder. Our capitalist system rests on the corporation, large and small.

Gives Highest Wages.

"This capitalist system has grave defects. There are inequalities in it, but it has built the greatest productivity in the history of all mankind. It has given the American worker the highest wages in all history. The man who would tear down this marvelous system when there is no equally productive system to replace it is an enemy of his country.

"I want to see our economic system purged of its injustices. I want to see it preserved for its benefits. I want to see in the future a real share-the-wealth development in this land.

"I want to see an increasing share in the profits of this system going to the workers. I want to see this come about, not by any suicidal scheme of destruction, but by an extension of the ownership of corporation shares by the workers."

The Chicago publisher also attacked the present administration as "too expensive a luxury to continue four more years," saying:

"This administration embarked on a series of blind, reckless, and cruelly expensive experiments on the vital institutions of American economic life. It inaugurated a policy of blind expenditure of the people's money.

"It established policies that undermined credit and currency. It forced experiments that harried business and restricted production. It began at once to creat an enormous federal bureaucracy, the largest in any government in the history of the world."

Views Recovery as Snagged.

Knox declared "the steady progress of natural recovery is hampered by the burden of taxes and shadowed by the fear of inflation." He said wages have increased since 1932 "from the progress of natural recovery," living costs have gone up, "and the American worker faces today the possibility of that ruinous rise in the cost of living which comes from inflation of currency and credit.

Finds Husband Writing to Another; Gets Divorce

Mrs. Clara Triplett, 5107 Kenmore avenue, was granted a divorce by Judge Joseph B. David in the Superior court yesterday from Homer D. Triplett, owner of the Berwyn Beach and Avon hotels. Mrs. Triplett testified that she and Triplett were married in 1918, and that last July 30 her husband struck her when she pulled from his typewriter a letter he was writing to another woman. She will receive $2,000 in lieu of alimony and will waive her interest in the hotels.

HIT AS HE WALKS ON HIGHWAY, DIES.

Morris, Ill., Aug. 13.—[Special.]—Thomas Persons, 45, died here last night of injuries received when he was struck by a truck on route 6. He was walking on the highway. His home was formerly in Omaha, Neb., where he was a postal clerk. He was a war veteran.

DAMS TO CURB FLOOD PLEDGED BY ROOSEVELT

President Speaks at Rally in Johnstown.

BY WILLARD EDWARDS.

(Picture on back page.)

[Chicago Tribune Press Service.]

Johnstown, Pa., Aug. 13.—[Special.]—President Roosevelt's tour of inspection of the western Pennsylvania flood areas was climaxed this evening by his appearance at an outdoor political rally here, where he promised 5,000 wildly enthusiastic inhabitants that the federal government would build dams and reservoirs in the area to curb the flood menace—"as long as I have anything to do with the government."

With his customary sense of the dramatic, the President chose this city of 65,000 for his first stop on a three day tour. Here, in 1889, the great Johnstown flood claimed some 2,000 lives when a protecting dam broke and a raging river plunged through the narrow valley.

In Benefactor's Rôle.

The residents of Johnstown never have been without fear of a recurrence of that disaster. Only last spring there was apprehension that the great earth embankment protecting the city might yield to the onslaughts of the boiling Conemaugh river.

So Mr. Roosevelt came to Johnstown late this afternoon and was greeted with acclaim as a potential benefactor who holds in his hands the power to approve projects costing millions of dollars and intended to remove from the inhabitants their annual fear of another great flood.

The speed of the presidential special, which left Washington at 10 o'clock this morning, was purposely slowed during the afternoon so that the party arrived in Johnstown at 5 p. m., when the streets were full of workers released for the day. More than 30,000 of them lined the streets and gave the President tremendous applause as he rode in an open car through the streets.

Sharing in his tribute were beaming George H. Earle, Democratic governor of the state; Senator Joseph F. Guffey, and a number of Democratic officials of lesser standing who boarded the train before it reached Johnstown.

A "Nonpolitical" Trip.

These jobholders were held responsible by the presidential aids of the political tinge which flavored the President's inspection tour. The President had been reported as being irritated by intimations in the newspapers that the expedition was political in tone and reporters in the presidential party were warned again today that the excursion merely was an attempt by Mr. Roosevelt to get a first hand picture of flood area conditions and was completely divorced from the strenuous campaign being waged by the Democratic party to swing Pennsylvania into the Roosevelt column in November.

The rally in a large park tonight, however, was about as nonpolitical as a Fourth of July picnic given under the auspices of a ward committeeman. Elaborate loud speaking apparatus had been set up. Both Gov. Earle and Senator Guffey poured into the microphone eulogies of President Roosevelt as the only executive who ever had paid any attention to the sufferers in flood areas, and President Roosevelt then followed with his promise to see that Johnstown gets its share of the 315 millions authorized by the last congress when the time comes to spend the money on flood control projects.

Pictures Constant Peril.

The President pictured Johnstown citizens as living in constant peril and roused cheers with a tribute to his listeners for their courage.

"You good people have shown the highest qualities of good American citizens," he declared, "and, as long as I have anything to do with the government, I am going to see that you are protected from floods."

The Presidential secretariat was busy explaining tonight that the exuberance of the Pennsylvian politicians had forced upon the President an appearance and speech at the politic rally.

Mr. Roosevelt concealed his annoyance well at this interruption to his plans for a nonpolitical survey and smiled and waved at the crowd at the conclusion of his talk.

Platform Talk at Altoona.

Only one brief platform appearance and talk was made by the President on the trip. This was at Altoona, Pa., an important manufacturing town, where a good size crowd had gathered.

"I am happy to see conditions improved so much over the last time I passed through here—in 1932," the President remarked, significantly.

"I am making this trip to see with my own eyes the conditions in the flood area and to inspect the sites proposed for the construction of dams and reservoirs," he explained.

The inspection trip consisted of an eight mile drive to a point on Stony creek, chief tributary of the Conemaugh river, where army engineers have proposed to build a great reservoir, costing 14 million dollars, which they say will give Johnstown almost complete protection from spring floods.

Views Site Five Minutes.

The President sat in his car for five minutes and looked at the proposed site. He asked a number of questions. He was told that the backing up of the waters would engulf several communities and necessitate a relocation of the tracks of the Baltimore and Ohio railroad. The railroad problem was one of the chief difficulties to be worked out, Maj. Gen. Edward M. Markham, chief of army engineers, admitted.

The presidential motorcade then proceeded swiftly back to Johnstown, where the crowd was gathered in a park. Political speeches followed and the President went back to his train, where he had a conference with Gov. Earle, Senator Guffey, M. L. Lichtenwalner, state director of the National Emergency council; Robert Fechner, head of the Civilian Conservation corps, and Francis Harrington, representing the Works Progress administration.

Tomorrow will be a busy day for the President. He will spend five hours at the Cleveland exposition, delivering an informal talk at a luncheon. Then he will entrain for Chautauqua, N. Y., where he will deliver an address on foreign affairs in the evening. Saturday he will inspect more flood areas in both New York and Pennsylvania before returning to his home at Hyde Park, N. Y., for a week of rest.

HARD WON RIGHTS OF PEOPLE IMPERILED, BROOKS DECLARES

[Chicago Tribune Press Service.]

Arthur, Ill., Aug. 13.—[Special.]—The American people are in danger of losing rights and liberties won through centuries of struggle and made complete only during the last 150 years, Wayland Brooks, Republican nominee for governor, warned today in a talk here at the Moultrie Douglas county fair.

Nearly 3,000 persons sat in a blistering sun and cheered him as he called for a united drive against centralized power and a burocratic dictatorship. The men who founded this nation did away with centralized power, kings, and dictatorial rulers, Mr. Brooks said, and determined that certain definite powers should be centered in the federal government and that all other powers should be reserved to the states or to the people.

"For 150 years we have believed in such principles and we have striven to perfect such a government," he said. "Now that government is threatened. When we believed that our rights and liberties were endangered in 1917, we stopped at no sacrifice and no labor to defend our government.

"We were a united people. I believe that we will again unite in this new crisis and that we will tell those who would misuse our government to their own ends that we are ready to fight to the finish to protect our heritage of liberty and freedom."

Tonight Mr. Brooks repeated his discussion of the American government at the Putnam county Republican rally in Hennepin.

FALL INJURIES FATAL.

Martin Purtle, 74 years old, 6929 Lowe avenue, a watchman, died at the Little Company of Mary hospital yesterday of injuries incurred in a fall on Tuesday.

CITY ACTS TO GET 5 CENT FARE FOR SCHOOL CHILDREN

Corporation Counsel Barnet Hodes yesterday sent a petition to the Illinois commerce commission asking that the Chicago Surface lines be ordered to establish a 5 cent fare for school children between the ages of 12 and 17. The petition requests the commission to order an immediate investigation and set a date for a hearing.

Mayor Kelly said he approved the action of the city council in requesting the reduction. The petition states that the elevated and motor coach lines voluntarily inaugurated a 5 cent fare for school children. The surface lines two months ago formally opposed the proposed cut, maintaining it would "require carrying a large number of passengers at a fare insufficient to meet the cost of their transportation."

Beginning next week Chicago mail carriers must pay street car fares except when carrying mail satchels. The carriers for many years have not paid fares while "in uniform and on duty." A revision of the compensation between the surface lines and the postoffice department now provides that carriers are on duty only when in uniform and carrying regulation satchels. The postoffice department pays the surface lines a flat sum each year for conveying the carriers. Last year it was $36,000.

AUGUST BRACKEL DIES AT 73.

Rock Island, Ill., Aug. 13.—[Special.]—August Brackel, 73, Blackhawk township farmer for 48 years, died today. He and his wife had been preparing to celebrate their fortieth wedding anniversary Saturday.

SUITOR SEIZED IN KNIFE SLAYING OF JAP BEAUTY

Los Angeles, Cal., Aug. 13.—(AP)—Raymond Johnson, 39, was jailed here tonight on suspicion of murder in the triangle slaying of pretty Midi Takaoka, 25 year old Japanese actress.

Deputy Sherif F. F. Labrum quoted Johnson as saying "if I couldn't have Midi, he couldn't either." "He" is William J. Bachand of New York, Johnson's rival for the actress' affections.

Labrum quoted Johnson as saying that he stabbed Bachand Monday night upon finding the New Yorker at Midi's home, then slashed her throat with a knife.

TOM BYRNES, whose address is 418 Greenleaf, Wilmette, Ill., has expressed his impression of the unusual service you receive at all Standard Dealers in this slightly exaggerated drawing. A check for $10.00 is now on the way to Mr. Byrnes in return for his able treatment of the subject.

We'd like to have *your* impression of Standard Service, either in writing or in a drawing, or both. *This is not* a contest—we are simply making this offer: For any original drawing or letter about STANDARD SERVICE which we find acceptable for use in our advertising, *we will pay ten dollars.* Your nearest Standard Dealer has a card which will give you further details. Drive in and see him today.

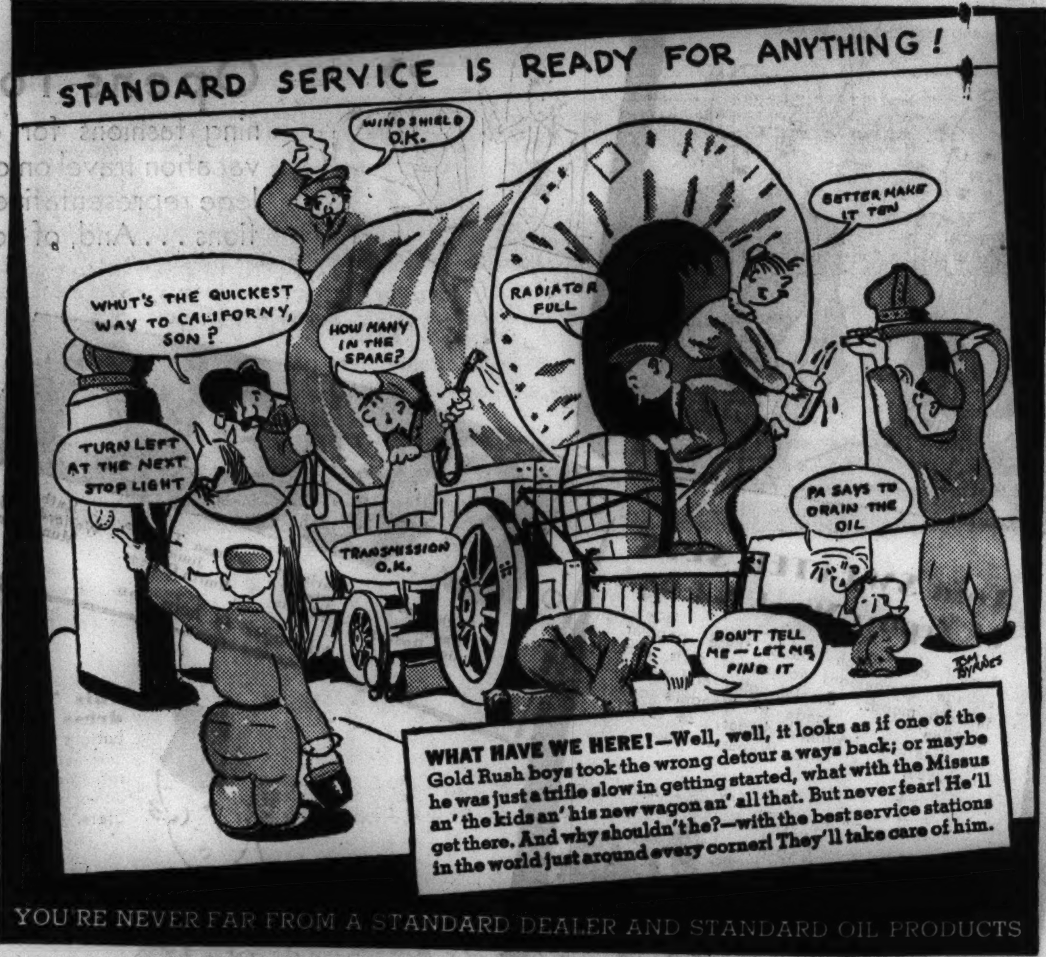

YOU'RE NEVER FAR FROM A STANDARD DEALER AND STANDARD OIL PRODUCTS

Make it PABST—while the Sun shines

THERE'S a lot of delightful refreshment sealed in Pabst TAPaCan. When the summer sun beats down—a cool safe drink of pure, wholesome Pabst Export Beer will revive you like a fresh lake breeze.

For hot weather comfort learn to ask for Pabst TAPaCan. At lunch, Pabst puts an edge on your appetite—and refreshes you for afternoon activities. At dinner—cool, delicious, wholesome Pabst makes good food taste even better.

Ninety-two years of "knowing how" does make a difference—that difference in added enjoyment can always be yours. If you have not yet tried Pabst TAPaCan—you have not yet learned how good beer can be. Try it today. Simply say—Pabst TAPaCan.

LOOK for the Pabst trade-mark on the tap. For the finest of draught beer insist on your beer from the tap with this identification of quality.

INSIST ON ORIGINAL PABST TAPaCan

- Brewery Goodness Sealed Right In
- Protected Flavor
- Non-refillable
- Flat Top—It Stacks
- Saves Half the Space
- No Deposits to Pay
- Nothing to Return
- No Breakage

PABST *Export* TAPACAN BEER

BREWERY GOODNESS SEALED RIGHT IN

© 1936, Premier-Pabst Corp.

On the hottest, drowsiest day A Long Cool Drink of WHITE HORSE brings you back to life

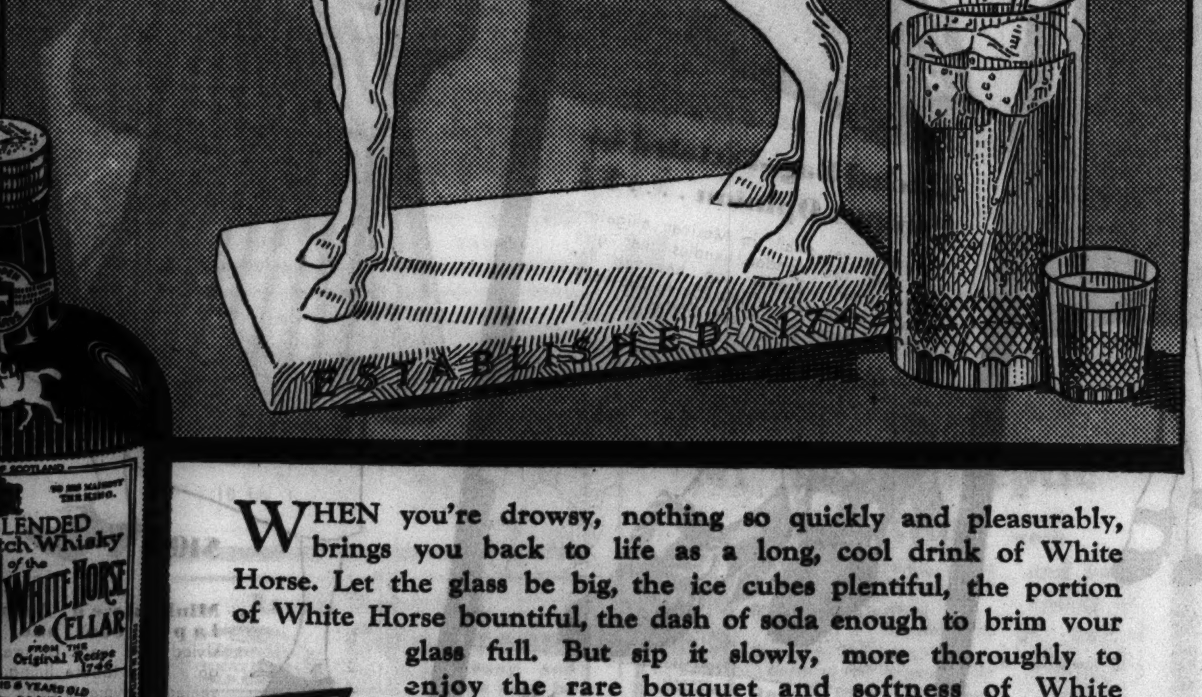

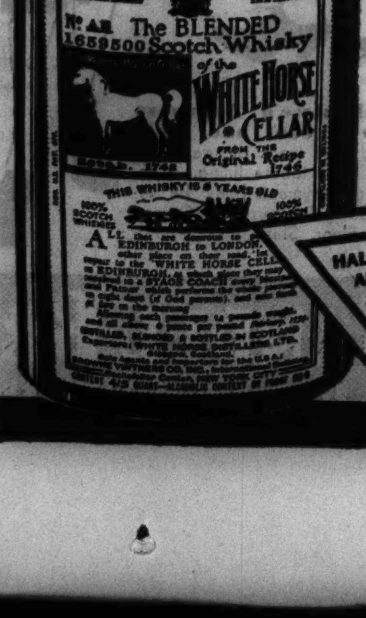

WHEN you're drowsy, nothing so quickly and pleasurably, brings you back to life as a long, cool drink of White Horse. Let the glass be big, the ice cubes plentiful, the portion of White Horse bountiful, the dash of soda enough to brim your glass full. But sip it slowly, more thoroughly to enjoy the rare bouquet and softness of White Horse that even a long drink cannot conceal.

HALF BOTTLES AND PINTS ALSO ON SALE

"TOMORROW you'll be glad you said White Horse TODAY". So, *name your brand.* Order White Horse—first for summer thirst.

A BLEND OF 100% SCOTCH WHISKIES, ALL OVER 8 YEARS OLD. 86.8 PROOF

BROWNE VINTNERS CO., Inc., New York, Boston, Chicago, Los Angeles

Do you want to sell RESORT PROPERTY?

Thousands of able-to-buy families in the big Chicago market who are interested in buying cottages and other resort property can be reached at low cost through Tribune want ads. The Resort Properties columns in the want ad section constitute the leading resort and real estate market in the central states.

For a few dollars—whatever you wish to spend to turn your holdings into cash—you can reach more than 620,000 families in Chicago and suburbs alone—far more families than read any other Chicago newspaper. In addition, your want ad can reach thousands of families living in cities and towns adjacent to metropolitan Chicago.

Send a want ad now describing your property. Delay may mean lost opportunities. If you want additional information, fill in and mail the coupon below.

MAIL THIS COUPON TODAY!

Chicago Tribune Want Ad Department, Room 1015-A,
Tribune Tower, Chicago, Illinois

Gentlemen: Without cost or obligation to me in any way, please tell me how low cost Tribune want ads can help me to sell resort property.

Name ....

Address ....RFD............

City ....State............

DOGS PREFER RIVAL DOG FOOD U.S. GOV'T. INSPECTED

RED INFLUENCES SEEN PRESSING INTO CHURCHES

Report New Dealers Heed Radicals' Pleas.

BY THE REV. JOHN EVANS.
[Chicago Tribune Press Service.]

Asheville, N. C., Aug. 13.—[Special.]—Evidence of infiltration of communism into American churches was piled up here today as the second day's session of the national conference of clergymen and laymen of Catholic and Protestant churches and the American synagogue progressed.

It was also brought out that much New Deal legislation has been enacted at radical churchmen's behest as easy steps toward Moscow.

Evidence was presented by a southern Methodist minister, a Lutheran theologian and an Ohio state college student. The testimony of all three converged on the so-called Methodist federation for social service and editors and secretaries of northern and southern Methodist boards of education.

Federation Under Fire.

This social service federation, led by Bishop Francis J. McConnell and piloted by Prof. Harry F. Ward of Union Theological seminary, was cited by all three speakers, who also named these and other leaders as the agency which has sold a canonized Karl Marx to the federal council of churches, and persuaded this council to include Lenin and Stalin in a new christian apostolate.

As aids in a process to this end, the three speakers cited editors of youth journals of northern and southern Methodism, with Dr. W. E. J. Gratz, editor of the Methodist Youth magazine, Chicago, personally criticized for radicalism by Arden S. Turner, the Ohio State college student who spoke today. Dr. Gratz, Turner said, had aided Prof. Ward in organizing "Red" activities on the Ohio State campus.

Prof. Theodore Graebner of Concordia Lutheran Theological seminary, St. Louis, Mo., and editor of "The Lutheran Witness," and the Rev. Dr. Rembert G. Smith, Methodist pastor of Pryor, Okla., the other two speakers, also named Prof. Ward as the spearhead of cummunism's attack on American religion.

Dr. Graebner cited a Detroit "Red" meeting led by Prof. Ward. The Detroit area of the Methodist church is presided over by Bishop Edgar Blake, named by Dr. Smith as a member of the radical bloc of Methodist bishops.

"Dr Ward called on atheists and Christians to unite," said Prof. Graebner as he described the Detroit meeting. "'There isn't any difference between atheists and Christians,' he [Ward] shouted. 'You must unite in destroying the social order which is denying you your rights. You can't love people into a new society. Don't let your preachers bluff you. The one thing you have to do is to keep your program on a plane of action rather than theory.'"

"Mixture" of Church, State.

Dr. Graebner described the hookup between the New Deal and the federal council of churches as being a "bold mixture" of church and state. He said the present administration has been described by some of its friends as having enacted or having attempted to enact almost all legislation demanded by the social creed of the churches. This creed, Dr. Graebner said, was originally written by Prof. Ward for the Methodist church. It was later amended and adopted by the federal council.

Dr. Smith, a pioneer enemy of pulpit Reds, declared it probable that Methodism has a higher percentage of Socialist and communst ministers than any other church. He declared these radicals to be "traitors to the integrity of Methodism as defined in the articles of religion," and condemned editors and staf members of church education boards.

"The youth of the southern Methodist church," he declared, "is being fed homeopathic doses of socialism and communism through Sunday school literature. Last year Dr. E. M. Poteat, a Baptist minister, told a convention of our Methodist youth at Memphis that it is sinful to make a profit. Sherwood Eddy told them that war is sin. In brief, the occasion taught 5,000 young people that it is wrong to make a profit; that consumers' cooperatives are required by real loyalty to Christianity and that it is sinful to defend the nation against an enemy."

Bishop W. J. Hafey of the Catholic diocese of North Carolina, among the other speakers today, declared that within a decade America will have to decide between communism and democracy, adding that communists are taking comfort from the progress they have made in this country during the past few years.

"The communist has reason to gloat over his prospects as he plans his attack," he said. "The indifference of our responsible leaders must lend comfort. Our government did not hesitate to welcome an ambassador from Red Russia, nor does the present Lenin of Mexico in the person of either a Calles or Cardenas feel anything but grateful for the kindly attitude of our government and its undiplomatic representatives."

RADIO TELEPHONES LINK TUGS ON RIVER TO OFFICE ASHORE

New York, Aug. 13.—[Special.]—Officials of the New York Telephone company today gave their first public demonstration of a new two-way radio telephone service that soon will be available to commercial craft in New York harbor and their business offices ashore.

A dispatcher in the company offices carried on conversations with the captains of seven tugs on the Hudson and East rivers. The tugs had been equipped with the apparatus for experimental purposes.

When the trial operation ends the telephone company will be able to offer a high speed service for the towing companies, so orders can be transmitted to harbor craft at any hour. Connections also can be made with a boat from any land telephone, similar to the radio telephone service now available to trans-Atlantic liners.

FIND 1ST HUSBAND PAYING ALIMONY AS WIFE SUES 2D

Mrs. Florence Chambers Francis, 24 years old, 1252 Albion avenue, who is suing her second husband for separate maintenance, has been receiving $20 a week alimony from her first. This was revealed yesterday when Master in Chancery Otto Rentner in the Circuit court dissolved the alimony order.

The first husband was Lawrence Chambers, whom Mrs. Francis divorced in February, 1934, obtaining custody of their two children. Last June 1 she was married to Cecil Francis, secretary of the Trade Periodical company, 230 East Ohio street, whom she sued for separate maintenance on Aug. 10.

Attorney William Hogan for Chambers argued that Mrs. Francis lost her right to alimony when she remarried, to which her attorney, Norman Becker, agreed. Accordingly, Master Rentner told Chambers that hereafter he need pay only $50 a month for his children's support.

FIRE DESTROYS OMAHA BALL PK.; HOMES PERILED

Omaha, Neb., Aug. 14 [Friday].—(AP)—The Omaha Western league baseball park was destroyed and several families were driven from nearby homes by a spectacular fire early today.

Police reported one person was overcome by smoke in one of several houses across the street from the park. Firemen struggled to halt spread of the flames to other residences and nearby business structures.

Within less than an hour the ball yard's wooden grand stand and fences were smouldering ruins, witnesses said. The blaze attracted several thousand spectators.

Blame Dispute Over Dress for School Girl's Suicide

Moline, Ill., Aug. 13.—[Special.]—Helen Zissis, 15, a Moline High school student, died this morning after shooting herself yesterday afternoon with a .32 caliber revolver. An inquest this morning revealed the girl had engaged in a dispute with her widowed mother concerning a dress.

6 Men Die in Copper Mine from Gas Caused by Blast

Mountain City, Nev., Aug. 13.—(AP)—Six men were killed late today in the Copper company mine. Supt. A. P. Lofkrist said the men were overcome in a winze on the 500 foot level by lethal fumes apparently released from a crevice by blasting.

SET KANSAS TAX LEVY AT LOWEST LEVEL IN DECADE

Property Valuations Cut by Commission.

Topeka, Kas., Aug. 13.—[Special.]—The lowest tax levy and the lowest amount of tax charges against general property in Kansas for more than ten years was fixed today by the state tax commission. The general fund tax levy was set at 1.29 mills. The levy last year was 1.44 mills, and two years ago it was 1.30 mills. The taxes to be raised by the levy this year amounted to $3,276,425.88, compared to $3,657,312.85 in 1935.

The soldier bonus levy was fixed at .73 mills. Last year it was .75 mills. The special levy pays the interest on the soldier bonus bonds outstanding and one million dollars of the principal, which is required to be paid each year.

Property Valuation Cut.

The valuation of all property in the state was equalized at $2,710,976,546. A year ago the total value was $2,713,328,650. This decrease of nearly 3 million dollars was caused by a reduction in the value of the public service corporations and some slight increases in the tangible and intangible personal property.

The tax commission made this statement of the tax situation:

"The tax commission, in determining this levy, has taken into consideration the general condition of the state and has made ample provision for a possible rise in commodity prices, thus safeguarding against a deficit because of increased maintenance costs in the state institutions.

"The commission has given every consideration possible to every item of expenditure and receipts, to the end that the state's business may continue on the same business like plane used by successful private and corporate businesses.

Expect Good Fiscal Showing.

"There is every reason to believe this 1936 tax levy will place the state in excellent financial condition during all of the next year, even under adverse conditions, with continued present indirect revenues and no spectacular rises in commodity prices.

"The levy this year applies to a tangible valuation for the state of $2,539,865,025. This is the lowest valuation of tangible property in many years."

Following are the four tax levies made during the Landon administration, together with the amount each would raise:

Year.	Rate in mills.	Yield.
1933	1.88	$4,847,960.68
1934	1.30	3,830,501.77
1935	1.44	3,657,312.85
1936	1.29	3,276,425.88

G. O. P. MEMBERS BEGIN DRIVE TO WIN ASSEMBLY

Joint Legislative Group to Aid Candidates.

The drive to elect a Republican legislature in Illinois on Nov. 3 was intensified yesterday with the opening of headquarters in the Hotel La Salle by the Republican joint legislative committee, composed of members of the house and senate at Springfield.

Representative Elmer J. Schnackenberg, leader of the Cook county Republicans in the house, a member of the joint committee, said that the headquarters would furnish a meeting place for all Republican legislative candidates and that the members of the committee would alternate in their attendance there.

Schnackenberg said that the candidates are being invited to a dinner at Springfield next Wednesday, in conjunction with Republican day at the state fair, and that all Republican legislators would be present to meet and advise with them.

Rennick Heads Representatives.

Representative Frederick W. Rennick of Buda is chairman of the house branch of the joint committee and serving with him are Representatives Leroy M. Green of Rockford, minority leader; R. J. Branson, Centralia; Richard J. Lyons, Libertyville; Drennan J. Slater, Evanston; former Speaker David E. Shanahan, Chicago, and Schnackenberg.

Senator George W. Dixon of Dixon is chairman of the senate committee, and Senator Thomas P. Gunning, Princeton, will have charge of halls and speakers. Other members are Senators Oral P. Tuttle, Harrisburg, former Minority Leader Richard J. Barr, Joliet; James J. Barbour, Evanston, and Daniel A. Serritella, Chicago.

Want Candidates to Call.

"We will help all we can to elect a Republican legislature," Schnackenberg said, "for a Republican governor must have a Republican legislature to help him. The joint committee wants to aid the Republican legislative candidates. We want them to visit our headquarters in Chicago and let us know when we can help them."

The Springfield dinner will be held in the Elks club there at 6:30 p. m.

Steel Worker Is Fatally Hurt When Auto Hits Tree

Edwardsville, Ill., Aug. 13.—[Special.]—Curtis King, 23, Nameoki, an employé of the Granite City Steel mills, died here early today from injuries and burns received when his new auto struck a tree and was destroyed by fire.

ANOTHER GIRL FIGHTS MORON; PRESS SEARCH

Police last night were searching the northwest side for a moron who attempted to rape two young women within twenty-four hours. The latest victim is Miss Rita Pierce, 17 years old, 3420 Armitage avenue, a high school pupil.

Miss Pierce told police that she fought off her attacker early yesterday after he had dragged her into an alley near Costello avenue and Ballou street as she was on her way home after visiting friends. The girl said the man fled when her screams attracted neighbors.

The moron is described as being about 23 years old, 5 feet 8 inches tall, with a dark complexion. He is believed to be the same man who attempted to rape Mrs. Angela Rock, 19 years old, 2137 Hissell street, in the St. James churchyard on Fullerton avenue near Menard avenue early Wednesday.

Howard Wanzer, Dairy Head, Has 68th Birthday

Howard H. Wanzer, president of the Sidney Wanzer & Sons Dairy company, observed his 68th birthday anniversary and completion of fifty-five years' service with the concern yesterday. A celebration was held by employés at the main plant, 124 West Garfield boulevard. Mr. Wanzer, who lives at 6463 Kimbark avenue, has headed the dairy for five years. It was established in 1857.

AT THE DAVIS STORE

Visibrella
New Transparent Umbrella
$2.95

Here's a brand new wrinkle in the umbrella world! Visibrella is almost as transparent as a shiny window pane . . . and so practical when barging into a head-on rain or crossing busy streets. Durable rubber composition. Green, red, blue, or natural with red, black, blue or green binding. Attractive matching handles, tips and ends.

FIRST FLOOR—NORTH.

THE DAVIS STORE
State, Jackson, Van Buren
Telephone: Wabash 9800

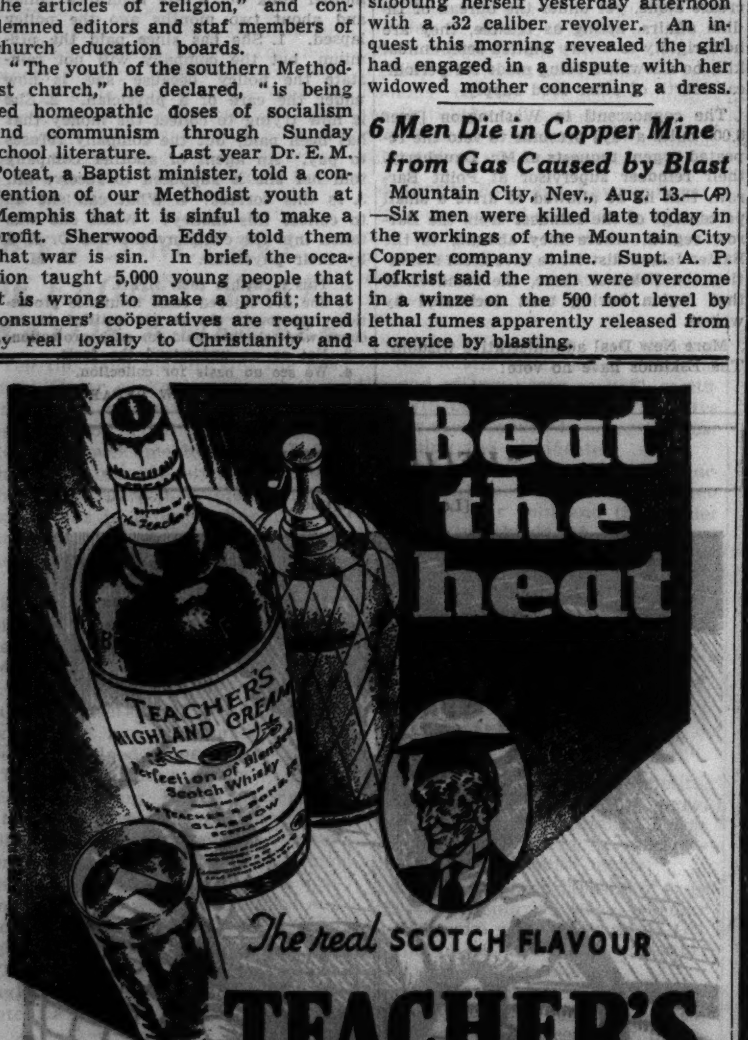

86 PROOF
SOLE U. S. AGENTS: Schieffelin & Co., NEW YORK CITY, IMPORTERS SINCE 1794

TEACHER'S
"HIGHLAND CREAM"
Perfection of Blended
SCOTCH WHISKY

Representatives for Illinois
The Louis Hilfer Company
444 W. Grand Avenue, Chicago, Ill. Phone: Superior 9882, 9883, 9868

WEEK END SALE PRICES ON DRUGS

Liggett's
THE REXALL DRUG STORES

Loop Stores
STATE & MADISON — RANDOLPH & WELLS
STATE & ADAMS — LA SALLE & WASHINGTON
STATE & QUINCY — NORTHWESTERN R. R. STATION
STATE & RANDOLPH — DAILY NEWS BLDG.
STATE & LAKE
RANDOLPH & CLARK

Evanston
CENTRAL & RAILROAD — DAVIS & CHICAGO

North Side
CLARK & DIVISION — WILSON & BROADWAY
SHERIDAN & WILSON — HOWARD & ASHLAND
SHERIDAN & IRVING — BELMONT & SHEFFIELD
WILSON & RACINE — CLARK & DIVERSEY

West Side
MADISON & ASHLAND — MADISON & OAKLEY

South Side
63RD & DREXEL — 71ST & JEFFERY
53RD & LAKE PARK — 75TH & KINGSTON

Check Your Needs From This Handy Alphabetical Listing

MAR-O-OIL SHAMPOO . . . . . 1.00 size 54c
KELPAMALT TABLETS . . . . . . 1.25 size 68c
LADY ESTHER CREAM . . . . . . 75c size 47c
ANUSOL SUPPOSITORIES . . . 1.50 size 83c
DR. LYON'S TOOTH POWDER 50c size 28c
BAYER'S ASPIRIN TABLETS . . 100's 49c

A
Absorbine Jr., 1.25 size 76c
Alka Seltzer, 60c size 49c
Aspirin Tablets, 12's 4c
Alophen Pills, 100s 43c
Angelus Lipstick, $1 size 62c

B
Bisodol, 65c size 39c
Black Flag Liquid, pt. 31c
Bell-ans Tablets, 75c size 43c
Blondex, 1.00 size 62c
Burma Shave, 50c size 30c

C
Castoria, 75c size 44c
Castor Oil, 4 oz. 13c
Canute Water, 1.15 size 79c
Carter's Pills, 75c size 47c
Cystex, 75c size 47c

D
Dreskin, 50c size 34c
Danderine, 1.00 size 63c
Doan's Pills, 75c size 43c
Dorin's Rouge, 75c size 49c
Delatone, 1.00 size 61c

E
Epsom Salts, 5 lbs. 19c
Enoz Moth Spray, 60c size 33c
Eagle Brand Condensed Milk 17c
Eno Salts, 60c size 43c
Espey's Cream, 50c size 39c

F
Fitch Shampoo, 75c size 44c
Fitch Hair Tonic, 1.00 size 67c
Fasteeth, 60c size 36c
Freezone, 35c size 19c
Flit, 60c pint 31c

G
Golden Glint, 25c size 15c
Goldman's Hair Restorer, 1.50 size 1.09
Glover's Mange Medicine, 75c size 49c
Glycothymoline, 60c size 39c
Glycerine Suppositories (adults), 12s 2 for 25c

H
Hexin, 25c size 17c
Hopper's Restorative 1.00 Cream 62c
Hess Witch Hazel Cream, 50c size 32c
Herpicide, 1.00 size 59c
Hydrogen Peroxide, pint 13c

K
Kolorbak, 1.50 size 98c
Kruschen Salts, 70c size 41c
Kreml Hair Tonic, 1.25 size 83c
Konjola, 1.25 size 77c
Kissproof Lipstick, 50c size 34c

L
Lapactic Pills 23c
Lilac Vegetal, 6 oz. 17c
Liquid Arvon, 1.00 size 63c
Lash Lux, 75c size 57c
Lady Esther Face Powder, 1.10 size 72c

M
Midol Tablets, 50c size 28c
Mennen's Baby Oil, 1.00 size 69c
Manon Lescaut Zephyr Powder 89c
Mennen's Shaving Cream, 50c size 29c
Marchand's Hair Wash, 75c size 47c

P
Pyramidon 19c
Pazo Ointment, 75c size 49c
Peterman's Discovery, 35c size 21c
Palmolive Soap .... 3 for 14c
Pond's Creams, 55c size 39c

R
Rouge Incarnat, 60c size 34c
Revelation Tooth Powder, 50c size 28c
Rubbing Alcohol, pint 9c
Russian Mineral Oil, qt. 47c
Resinol Ointment, 60c size 39c

S
Squibb's Mineral Oil, 75c size 59c
Stillman's Freckle Cream, 50c size 29c
Stork Castile Soap .... 2 for 15c
Soda Bicarbonate, 1 lb. 9c
Syrup of Pepsin, 60c size 34c

T
Tangee Lipstick, 1.00 size 63c
Tiz Foot Tabs, 35c size 23c
Tyree's Powder, large size 67c
Taroleum, 50c size 33c
Talcum, Mennen's, 25c size 15c

V
Veracolate Tabs, 1.25 size 73c
Venida Napkins, 12s .... 2 for 25c
Venida Tissues, 304s 17c
Vitavose Chocolate, 50c size 37c
Vince, 75c size 65c

W
Wilson's Corega, 35c size 21c
Westphal's Auxiliator, 1.00 size 63c
Wildroot Hair Tonic, 1.00 size 67c
Wildroot Wave Set, 60c size 34c
Witch Hazel, pt. 19c

Z
Zonite, 1.00 size 59c
Zemo Ointment, 60c size 39c
Zinc Stearate, 25c size 17c
Zip Cream Deodorant 33c
Zonite Ointment 39c

JIFFY KODAKS
VEST POCKET. Takes 1⅝x2½ Pictures. $4.49
JIFFY SIX 20. Takes 2¼x3¼ Pictures. $7.19
JIFFY SIX 16. Takes 2½x4¼ Pictures. $8.10

UNIVEX CAMERA AND FILM SPECIAL
60c value 29c

LIQUOR SPECIALS
Kentucky Bred Str. . . pint 79c
Hiram Walker London Dry Gin 5th 89c
Triner's Orange Gin . . 5th 93c
Vat 69 Scotch 5th 2.39
White Horse Scotch . 5th 2.39
Macnair's Scotch 5th 2.19
Bacardi Rum 5th 2.69
M. & R. Vermouth . . 30 oz. 1.34
Tom Collins Sr. 35c . . 3 for 1.00
Chez Paree Sloe Gin . 5th 97c
Mellow Vine Wine pints, 4 for 1.00
Gilbey's Gin . . . . pints 63c

MODERNE OUTING JUG
Keeps Hot or Cold
Gallon Size 98c
Gallon Spigot Jug $2.39
Gallon Food Jug $1.98

Colonial Dames Vitamin D Cream and Powder Combination Offer
$2.00 Value Both for $1.00

BEACH PLAY BALL
Durable Cover with Bladder.
10 in. 29c

Rexall Theatrical Cold Cream
To keep young and lovely the skin must be well cleansed. You get deep cleansing with this cream.
One Pound Jar 59c

A COMBINATION OFFER!
A Full Pint Bottle of
Mi 31 Antiseptic Solution mouth wash
and your choice of any one of these 5 items
Rexall Orderlies, 60's Laxative Regularly 50c
Rubbing Alcohol Full Pint Regularly 50c
Aspirin Tablets Bottle of 100 Regularly 49c
Rexall Milk of Magnesia Full Pint Regularly 29c
Rexall Milk of Magnesia Tooth Powder Regularly 23c
BOTH FOR 59c

9 Piece Beverage Set
• Six 10-ounce BLUE GLASSES with boat design on each glass! • Blue Glass ICE TUB! • 1 Chrome plated ICE TONGS! • 1 WHITE BALL BEARING REVOLVING 12" TRAY!
A set with a dozen different uses!
IT REVOLVES
89c

FREE with the purchase CAFEX GLASS COFFEE MAKER
One Pound Tin of MEAL-TYME COFFEE Special Fine Grind
BOTH FOR 1.95
The price of the Cafex Coffee Maker alone.

Cerulite Scientific Lens Goggles
Less Glare—More Ease. Excellent for Day and Night Driving—Lessens Eye-strain.
39c and 59c

HAY FEVER RELIEF
Estivin 69c
Histeen 89c
Hinrod Med. Cigts 47c
Kerchu 89c
Arzen 39c
Rel 39c
Dr. Fugate's Rx 5.00
Kondon's Jelly 27c
Swan Myers Ephedrine Inhalant 79c
Hart Efedron Jelly 39c
Rinex, 1.00 size 69c

DR. WEST TOOTH PASTE
Large Tube.
2 for 33c

National Dairy MALTED MILK
A palatable, body-building food, chocolate flavored.
2 Pound 49c

NOW AT LIGGETT'S MATCH BUDS
America's Most Beautiful Matches
Smart-Colorful-Practical
5c 6 for 25c
100 Matches on Each Bud

Clip This Coupon! Special! Small Box Cara Nome Face Powder and a Flacon of Cara Nome Perfume
25c
When name and address are filled in on this coupon and presented at Liggett's Drug Store.
Name ....
Address ....
City .... State ....

Chicago Daily Tribune

THE WORLD'S GREATEST NEWSPAPER

FOUNDED JUNE 10, 1847

ENTERED AS SECOND CLASS MATTER MAY 14, 1903, AT THE POSTOFFICE AT CHICAGO, ILL., UNDER ACT OF MARCH 3, 1879.

All unsolicited articles, manuscripts, letters and pictures sent to The Tribune are sent at the owner's risk, and The Tribune company expressly repudiates any liability or responsibility for their safe custody or return.

FRIDAY, AUGUST 14, 1936.

THE TRIBUNE OFFICES.
CHICAGO—TRIBUNE SQUARE.
MILWAUKEE—EMPIRE BUILDING.
NEW YORK—220 EAST 42D STREET.
DETROIT—5-167 GENERAL MOTORS BUILDING.
WASHINGTON—815 ALBEE BUILDING.
BOSTON—718 CHAMBER OF COMMERCE BUILDING.
ATLANTA—1825 RHODES-HAVERTY BUILDING.
LOS ANGELES—SPRING AND FIRST STREET.
LONDON—135 FLEET STREET.
PARIS—31 RUE DE BERRI.
BERLIN—HOTEL ADLON, 1 UNTER DEN LINDEN.
RIGA—STETINES IELA 2.
SHANGHAI—180 AVENUE EDWARD VII.
TOKIO—IMPERIAL HOTEL.
MEXICO CITY—HOTEL REGIS.
PANAMA CITY—HOTEL CENTRAL.
SPECIAL REPRESENTATION.
SAN FRANCISCO—820 KOHL BUILDING.

THE TRIBUNE'S PLATFORM FOR 1936

Turn the Rascals Out.

THE TRIBUNE'S PLATFORM FOR ILLINOIS AND CHICAGO

1. *Faster Suburban Service.*
2. *Modern Street Cars.*
3. *A Lake Front Air Port.*
4. *A Flying Service to Milwaukee.*
5. *A Motor Ferry to Michigan.*
6. *End the Parole Business.*
7. *Overcome Crime.*
8. *Cut Taxes in Half.*

OFFICIAL OBSTINACY.

Some of the objectives of the administration are fairly clear, others obscure, but a substantial number are quite beyond comprehension. Among the latter is the present treatment of the Illinois canal, the northern link of that dream of a century, "a lakes to gulf waterway." The city of Chicago, the state of Illinois, and the federal government have in the past poured money into this facility, but now that it is completed its use is being practically prohibited by federal government obstinacy.

An outstanding requirement of any canal is the maintenance of the water level. Just as soon as completion is announced vessels are built according to designs that will utilize to the best advantage the stated depth of the water, in this case nine feet. If navigation is restricted by a reduction to six feet the economic value of the waterway is decreased or destroyed outright. No vessel can be loaded to its capacity. It is as if the government had decreed that each train should carry a number of empty coaches or freight cars. If the water supply were low, as it is in many other waterways, the public would be satisfied with the explanation that navigation restrictions were due to the drouth. In this case, however, deliberate action has been taken to limit the flow through the Chicago river and the sanitary district canal.

There is no outstanding order against an additional supply of water from Lake Michigan for purposes of navigation on the Illinois waterway. The present limitation is just another willful exhibition of incompetence and federal arrogance.

THE U. S. IN OLYMPIC GAMES.

Does the United States win the Olympic games? The answer offhand is no. It's offhand because it is with no exact figures to prove it. Americans do not bother with the complete score. The English have a nice habit of selecting the precise things with the precise conditions to be esteemed as worthy of excellence. We've inherited a great deal of that. We highly esteem the sports in which we have prepared to do well and we dwell upon achievements in such fields.

An athletic meet for us is on the track and field. We take twelve firsts in twenty-three events against all nations and the top score with a staggering aggregate of total points. Thereupon the Olympic games fold up and the marginal side show contains, among numerous oddities, only such regardable contests as the eight oared shell rowing and possibly the boxing and polo. Swimming might be added as another major contest. That about lets the show out.

If we were better at yachting, fencing, winter sports, soccer, weight lifting, field hocky, water polo, gymnastics, and other contests requiring skill and endurance highly thought of in Europe and other parts of the world, we might not take defeat in them so lightly or write them off the score card as trifles strangely thought of by people not raised in the true tradition of sports.

Just the same, there is a sporting willingness to enter these other affairs and take a licking. Basketball is a concession in the games this year to an American invention and aptitude. There is also this year, we believe, an exhibition of baseball. If it were more than an exhibition Japan might take it away from us. American football may some year seize the imagination of Europe and South America which now sees more individual skill and team play exhibited in soccer. When it is perceived in warlike countries that the American game beneath its seemingly meaningless mass performance contains a cunning, ferocity, and deadliness known only to the better high military commands, soccer will be less an international war and the American game more of it.

There is nothing in human experience so acrimonious as international soccer. Only the British have been able to subdue it and reduce it to its proper tempo. The continental Europeans and our South American friends do not attempt the impossible. They repeat Charles Francis Adams' remark to Earl Russel: "It is needless to remind you that this is war." An injustice done Peru caused the government to withdraw the nation's Olympic team from further participation in all events. There had been riots in Peruvian cities. New York, Chicago, Milwaukee, and other American points south, west, and north remained indifferent to the Italian maiming of the referee and the American team in a 1 to 0 victory for the Fascists. We have no soul. And we haven't much soccer. Apologies to many teams here who play it well, but not enough well.

If we had a soul—there being little doubt about the negative in Europe—a person with a soul would hardly expect to collect debts—we might have expunged all of Jesse Owens' triumphs and the work of the track and field stars when the decision in boxing went against the American boxer, Rutecki, although he floored his opponent. The Hungarian ducked so much that the judges scored him a winner. That might have caused the American Olympic committee to ask it to be officially known that America had remained at home and that the American points in all events were imaginary and were to be redistributed to other countries by a turn of the card or roll of the dice.

The track and field events satisfied American pride, the colored boys pulling the championship out of the fire when some of the white hopes were not up to form. Some things we do well and some things we do not. In conclusion it might be said:

"A little less grape, Capt. Bragg."

THE TIMES IS A SIGN OF THEM.

The main business of the Democratic convention at Philadelphia was not to renominate Mr. Roosevelt and Mr. Garner on the national ticket but to get Gov. Lehman back on the Democratic state ticket in New York. Neither Mr. Roosevelt nor Mr. Garner needed any persuading, but Mr. Lehman did, and the Rooseveltians put on the pressure. A candidate for President, even fairly regarded for vote getting ability, is expected to help state tickets. A candidate for governor gets hold of his coat tails and goes along with the procession.

Mr. Roosevelt's supporters know he will need all the support he can get to carry his own state this year. Gov. Lehman was thought to have a better chance of doing it than his chief. There are other signs of uneasiness in the Democratic management. The recruiting of Murphy, on leave from his duty in the Philippines, to run for governor in Michigan in the hope that he could carry the state for Mr. Roosevelt is one.

Another tribute of respect from Mr. Roosevelt and Mr. Farley to the qualities of Gov. Landon is found in the New York Times. The Times ordinarily is not the early bird in a campaign. It remains in the tree, contemplating the good, the true, and the beautiful, and finding a great deal of all three, which is a credit to it. Later it descends to the common level, thereby making it uncommoner than it had been, and, without partiality, prejudice, or partisanship, declares for the Democratic ticket.

At no time in this procedure does the Times appear coy, and, needless to say, it could not appear stupid. Its patient attitude is that of reserving judgment until all the arguments are in. When, then, it throws in with the Democrats, the heavens have opened and revealed the truth. The method has served the Times well. This year there is too much worry. Mr. Roosevelt needs his friends now and the Times comes down out of the tree to do its bit as a partisan newspaper.

Gov. Landon has Mr. Roosevelt and Mr. Farley puzzled. He seems willing to defeat Mr. Roosevelt in the best of spirits and to ride with him inauguration day in a friendly fashion, holding him in regard as one of the most versatile and active in the line of American Presidents. That will be good natured because Mr. Landon will then undertake an awful job.

WPA ARROGANCE.

It has been noted by many automobile drivers that when passing a WPA project in one of the more isolated sections activity immediately ceases while the workers stare at the machine as though they had never before seen a motor vehicle. This is natural. A moving object attracts the eye and stirs human interest which is lacking in the prospect of the job before them. The WPA worker is fully aware that he is accomplishing nothing constructive. He will not be able to take any particular pride in the completed project. Digging a mine to uncover the riches of mother earth will offer excitement to the dullest of minds, but working on a purposeless ditch is quite another thing. The wayside lounger will stop whittling to peer at an automobile for precisely the same reasons. Both he and the WPA worker are boondoggling.

The public observes these things with a broad sympathy, but when a WPA truck enters the highway to proceed along the center in the same dawdling spirit impatience is a natural consequence. Later when two WPA drivers entirely block the road by moving abreast to exchange a shouted conversation exasperation appears. It is heightened when no attention is paid to horn signals and the WPA men adopt that arrogant attitude too often characteristic of government employment. This superiority complex reached a climax at the airport when certain WPA trucks wandered across a runway. An incoming plane that had grounded its wheels was forced to reascend and circle the field until all was clear for a safe landing.

WPA funds are undoubtedly improving the appearance of both city and country through the removal of eyesores, but this "burnishing" process is merely keeping men in condition who would otherwise deteriorate on relief rolls. When there is an assumption of precedence over commercial pursuits the indignation of the public is righteously aroused. When a government commences to elbow its citizens out of the way despotism is surely around the corner.

Editorial of the Day

MONUMENT TO THE SHAKERS.

[Cincinnati Enquirer.]

Like every other communistic effort in the United States the Shaker colonies failed. In one way they were the most successful of all such experiments, for the Shakers were excellent farmers and made the most of their extensive land holdings. They have virtually disappeared. They had no children.

They have left behind them one idea which since their time has come into universal use—the putting of garden and flower seeds into little paper packages for sale. For more than twenty years—roughly from 1820 to 1840—the Shakers at Union village, near Lebanon, supplied Cincinnati with seeds. They had such a reputation for good seed corn and for blue grass, timothy and clover seed that they had a virtual monopoly.

Still, good farmers as they were, occasionally they did unaccountable things. There was a colony near Dayton, the leader of which forbade the pruning of orchard trees, saying it was a wicked attempt to improve upon the work of God. If trees were intended to be pruned, God would have pruned them, was his argument. The consequence was that in a few years the orchard at that colony was a total failure. The Shakers raised hemp and made their own linen cloth, and they spun and wove the wool from their sheep. They did not make whisky, nor did they raise tobacco. They frowned on such things. They have gone, but the little packages in which they put up seeds remain as a monument to their memory.

A LINE O' TYPE OR TWO

Hew to the Line, let the quips fall where they may. Reg. U.S. Pat. Office

NO PLACE LIKE . . .

It's great to get out in the open
Away from the rush and the noise
Where things are none too convenient,
But Nature displays best her joys.
What tub was ever so tempting
When a bath you desired to take
As the clear, clean waters of Nature
In a stream or a beautiful lake?
What stove with doo-dads and gadgets
Cooks better than a wide open fire
Which cheers and thrills you to gaze at
Before you're about to retire?
Oh, it's great to get out in the open
By rivers and lakes to roam,
And something for you to remember—
It makes you appreciate home!

Robert Blackadder.

MOTHER A LESSER EVIL.

Harvey: Two attractive young women were seated adjacent to me at the soda fountain enjoying a cooling drink when one glanced at the clock and remarked, "Oh, it's five minutes to 12, I must hurry." Thinking to be playful, I chimed, "Now, what will mother say to her little one when you get home alone in a big city?" She looked at me archly as she replied, "If it were only mother. It's these husbands."

Dudu Campbell.

DUMBBELL POMES.

Most every sinner and every saint,
Whether frail or tough as leather,
Has been nursing a summer complaint
Against current brand of weather.

William Owen.

WHY THEY BECAME DUMB.

Wake-Line: I understand the giraffe is the only living mammal unable to utter a sound. My theory is that the species went entirely dumb after several wisecrackers asked in turn, "Hi, big boy, how's the weather up there?" Art Dell.

WE'RE SURPRISED OUR pockets are not bulging with more jingle even if we do ever and anon "improve the breed of thoroughbreds," after reading the dissertation of President Charley Hayes of the Chicago Motor club on the economy of sane driving. Mr. Hayes quotes figures from the U. S. bureau of standard tests to show 18.7 miles from a gallon of gasoline at 10 miles per hour, 18.9 miles at 20 miles per hour, 18 miles at 30 miles, and decreasing mileage thereafter to 8.6 miles at 80 miles per hour, besides the difference in oil used. So theoretically we should be getting about 18 miles per gallon. But the U. S. bureau evidently did not use the make of our old bus as a standard. Why, it's such a gas eater one couldn't get 18 miles a gallon out of it even if it were standing still.

"THEY HAVE BEEN TREATING us wonderfully. The reception they gave us was fit for a king," postcards from Berlin Freddy Caserio, assistant coach of the American Olympic boxing team, most of whose members competed in THE TRIBUNE's Golden Gloves boxing contests.

WHAT'S IN A NAME?

Page Slaughter is connected with the army post at Peekskill, N. Y.—Flit.

Aulwurm & Sauer are fruit buyers at Benton Harbor, Mich.—Slim II. of B. H.

BRIGHT SAYINGS.

Patty, 8 years old, was taking her 3 year old cousin for a walk. The little girl hadn't gone far when she began to wail. Patty called back to the child's mother: "Don't be worried. There's nothing the matter with her. She just wants to cry." Lillian Wallace.

ENCYCLOPEDIA AMERICANA.

Executive—Man who makes quick decisions which are sometimes right. E. M. R.

SIGNS OF THE TIMES.

As you enter St. Ignace, Mich., the sign over the concrete highway reads: "The Grave of Father Marquette." Dolph Lain.

Over a restaurant in Pentwater, Mich.:

Eat
Moore and Moore.

Col. Bill Edens.

THINK-O-GRAMS.

The price of a nickel glass of beer may come back, but the beer never has been away. . . . With the radio in action, the politician does not have to mingle with the boys and say to the barkeep, "Another round for every one in the house." . . . Where is the fellow who used to pull us into his clothing and haberdashery store when we stopped to look in his window? . . . Marriage today is so short lived a fellow finds himself paying alimony and buying a new wedding ring out of the same week's wages. . . . A bookmaker never should count his horses before they are scratched. George Hagstrom.

FROM A THINKER'S DICTIONARY.

Magnetism—Spirit of the control of electricity.
Imagination—Amplifier of the human radio.
Intuition—Soul of which the body is Reason.

Joseph Sadony.

This Wake-Line Is Conducted by Harvey T. Woodruff. Help! Help!

MIDSUMMER.

Summer is here. Oh, how vague and distant it seemed last winter when earmuffs were a common sight and even a short breath froze en route. Summer lagged and procrastinated but finally arrived with a bang, bringing record crowds at bathing beaches and heat prostrations more numerous than signs of the depression.

But even if hot days are most severe within memory, summer is so very fleeting. Already shortening days and shop windows displaying velvet hats and fur coats presage falling of autumn leaves and winter again is just around the corner.

Gracious golden summer, even though at times unduly lavish of seasonal charms, is the glorious fulfillment of the promise of other months, of dreams come true, and lives filled to overflowing with the joy of living. Ecila.

"THE LAST GROUND UP."

Hot dog . . . frankfurter . . . wiener . . . red hot . . . a sausage by any other name is just a skin game. Jonas Perlberg.

1936—THE YEAR OF UPSETS.

May—Bold Venture winning Kentucky Derby.
June—Max Schmeling defeating Joe Louis.
November—Presidential election???

Harry N. Strouss.

POLITICAL SHORT.

Wake-Line: Those wise economists in Washington who believe in destroying food products so farmers may get higher prices for what they haven't got to sell, from people who haven't the money with which to buy, might well observe the beautiful technique employed by Old Sol, who believes it can be done better with heat. G. W. R.

DO YOU REMEMBER 'WAY BACK WHEN: Flour of ye olden days contained nourishment because the brand and middlings were not bolted out [oh, for a loaf of ye olde homemade bread]? —Edward Henderson.

How to Keep Well By Dr. Irving S. Cutter

To the limit of space questions pertaining to hygiene and prevention of disease will be answered in this column. Personal replies will be made to inquiries, under proper limitations, when return stamped envelope is inclosed. Dr. Cutter will not make diagnoses or prescribe for individual disease.

[Copyright: 1936: By The Chicago Tribune-N. Y. News Syndicate, Inc.]

HAIR DYES.

THE woman who dyes her hair nowadays need not think that she is following a modern custom, as there are numerous records proving that the women of Egypt, Assyria, Greece, and Rome colored their tresses and importuned the physicians of the day for recipes that were not poisonous. Galen, the Roman physician, remarked that prescribing for the hair did not properly belong to the physician, but that he might be obliged to advise royal ladies and, in the circumstances, could not afford to disobey.

In the "Chirurgian's Closet" [London, 1630], issued under the authorship of the Right Worshipful Thomas Bonham, doctor of physic, there are set down the various remedies "To cause haire to grow speedily," "To prevent grey haires," and "To make haires blackish." This latter formula, evidently composed of tannic and gallic acids, was to be kept in a box of holly wood and when applied twice a day would stain the hair.

When a woman starts to alter the shade of her hair she must remember that she is "in for it," that the practice must be kept up, and that it demands a large amount of time as well as considerable expense. It means "touching up" at least once a month with exactly the same material and shades often are difficult to match. The peculiar purplish or greenish casts that sometimes result are anything but attractive.

The two most commonly used metals are salts of lead or silver. Lead is the active ingredient in many so-called "tonics," and through its use the hair gradually darkens. The solution is applied ordinarily with a comb or brush, and as the applications continue the hair changes; if it is pure white, first to yellow, then brown, finally black. While there are but few authenticated cases of lead poisoning due to such a dye, yet occasionally one will develop. Pyrogallic acid and a soluble silver salt will turn the hair from gray to light brown and then to black, depending upon the strength of the solution. This is applied in two sittings—the pyrogallic acid first and the silver solution later.

Henna is a vegetable dye obtained from Egyptian privet and may be combined with indigo to obtain "henna-rang." Through combinations of these two tints variations from light brown to blue black may be obtained. When henna is used alone on gray hair it produces a reddish effect.

Pastes of henna have been used in Turkey for years and are called "rasticks." Modern rasticks consist of pyrogallol and salts of iron or copper in combination with henna. "Liquid rastick" contains essentially the same ingredients.

The most harmful dye is known as paraphenoldiamine, which is likely to bring about an inflammation of the scalp [dermatitis]. In fact, the entire face may become blotchy, red, swollen, and covered with pimples or watery blisters. In severe cases the eyes cannot be opened and the lips and mouth may be so swollen that speaking and swallowing are difficult. Although the skin irritation usually subsides in a few days the kidneys may be affected and the inflammation of these organs may last for weeks or even months. Poisoning from this source is possible through the wearing of artificial hair which has been dyed, or from contact with furs colored with this particular chemical.

Certain cosmeticians are under the impression that paraphenoldiamine is dangerous only when the scalp shows some raw surfaces or abrasions. This is not true, as absorption and irritation may follow contact with the unbroken skin. Fortunately, because of the numerous warnings against the drug, reputable manufacturers do not favor its use. It should be said, however, that all persons will not react unfavorably to the product, and cases have been reported in which it has been used for several years without untoward effects. Nevertheless the number of cases of poisoning is sufficiently large to forewarn those who seek pulchritude by this method.

After all, dyes for the hair are a nuisance and other than henna cannot be recommended. Beautifully dressed hair, in its natural tones, is the best answer from the standpoint of health.

TRY FOOD DIARY.

Mrs. R. writes: My father, 68 years old, has had asthma for about twenty years. Of late he seems to be getting worse. He thinks strawberries and tomatoes make him feel "tight" and choked. What is your opinion? Are there certain other foods to avoid? Is sour milk all right? Is liquor harmful?

REPLY.

Your father may be sensitive [allergic] to strawberries and tomatoes. More people are bothered by strawberries than by any other kind of fruit. Sensitive people may also be annoyed by cow's milk, eggs, wheat, meat, and fish, particularly shell fish. Liquor has little effect.

Asthma is often the result of a protein reaction to house dust and pollens; the inhalation of dandruff from horses, cats, and dogs; as well as to bacteria found in the nose, throat, sinuses, and lungs. Try keeping a food diary, omitting one article at a time. The offending substance may be identified by the patient's symptoms.

CURVED SPINE.

L. M. writes: I have had a slight curvature of the spine for a number of years. Is this the result of a fall? Is there any cure?

REPLY.

Lateral curvature of the spine or scoliosis means that the vertebrae turn to one side. This condition may be started by slight injuries, by rickets in early life, or by diseases in the chest such as pleurisy. In young people of feeble muscular power some bad habit of posture may be the cause. Treatment consists in avoiding bad posture and in making sure that the general health is maintained by good foods, fresh air, and exercise. Sometimes a special form of gymnastics or massage is advisable in order to strengthen the muscles of the back. In severe cases plaster casts and braces are used.

CANCER FROM SPANKING?

Mrs. H. writes: Can spanking cause a cancer to develop later in life or can it injure the spine?

REPLY.

No one knows just what causes cancer, but spanking is not usually included in the list of probable causes. Of course, heavy blows on the body—at the base of the spine—can result in damage. The process, as a rule, is more embarrassing than injurious.

MUSIC HATH ITS CHARM

If Every One Could Only Be in Chicago Tomorrow Night.

Copyright, 1936, by Chicago Tribune

DAY BY DAY IN THE MAKING OF THE CONSTITUTION

BY JAMES MADISON.
[Father of the Constitution and Fourth President of the United States.]

Philadelphia, Pa., Aug. 14, 1787.—In convention. [The section making members of the senate and house ineligible for other offices taken up.]

We Cannot Be Too Circumspect.

Mr. Pinckney of South Carolina argued that making the members ineligible to office was degrading to them. He hoped to see that body [the senate] become a school of public ministers, a nursery of statesmen. Mr. Mason ironically proposed to strike out the whole section as a more effectual expedient for encouraging that exotic corruption which might otherwise not thrive so well in the American soil, for completing the aristocracy which was probably in the contemplation of some among us. Mr. Mercer of Maryland: It is a first principle in political science that wherever the rights of property are secured an aristocracy will grow out of it.

Mr. Gerry of Massachusetts: He could not think with Mr. Pinckney that the disqualification was degrading. Confidence is the road to tyranny. As to ministers and ambassadors, few of them were necessary. It is the opinion of a great many that they ought to be discontinued on our part, that none may be sent among us and that source of influence be shut up. We cannot be too circumspect in the formation of this system. It will be examined on all sides and with a very suspicious eye. People who have been so lately in arms against Great Britain for their liberties will not easily give them up. Mr. Williamson of North Carolina: He thought a self-denying ordinance for ourselves would be more proper. Bad as the constitution has been made by expunging the restriction on the senate concerning money bills, he did not want to make it worse by expunging the present section.

Mr. Mercer: It is a great mistake to suppose that the paper we are to propose will govern the United States. It is the men whom it will bring into the government and interest in maintaining it that is to govern them. The paper will only mark out the mode and the form. Men are the substance and must do the business. [On the urgence of Mr. Butler and Mr. Pinckney of South Carolina the question was postponed until it could be seen what powers would be vested in the senate. Section 10 of article VI., that members be paid by their respective states, is taken up.]

Mr. Ellsworth of Connecticut said that in reflecting upon the subject he had been satisfied that too much dependence on the states would be produced by this mode of payment. Mr. Gouverneur Morris remarked that if the members were to be paid by the states it would throw an unequal burden on the distant states. Mr. Carroll of Maryland had been much surprised at seeing this clause in the report.

[On the question for paying the members of the legislature out of the national treasury only Massachusetts and South Carolina, no.]

ROOSEVELT RIDDLES

BY RUSSELL MOORE

[Copyright: 1936: By Doubleday, Doran & Co., Inc.]

LABOR

169

Q.—Has Administrator Ickes been successful in removing the jobless from direct relief to work relief?

A.—One-tenth of 1 per cent of the 3,800,000 persons transferred are credited to Ickes in a report sent to congress March 16, 1936, by the executive branch.

VOICE OF THE PEOPLE

Writers should confine themselves to 200 or 300 words. Give full names and addresses. No manuscripts can be returned. Address Voice of the People, The Tribune.

ESKIMOS AND BUROCRATS.

Chicago, Aug. 11.—In THE TRIBUNE [Sunday, Aug. 9] I read with poignant interest the news item from Point Barrow, Alaska, under the caption "Starving Eskimos in Alaska Eating Sled Dogs, Doctor Finds" . . .

The Eskimos in the region of Barter Island, 400 miles east and south of Point Barrow and the same distance north of the arctic circle, are starving because Frank Daugherty, reindeer supervisor under the bureau of Indian affairs, has been refused by his superiors permission to relieve them by driving there some of the reindeer from adjacent Point Barrow.

Dr. Henry W. Greist of the Point Barrow Mission hospital is my brother. I visited there for several months in 1934. I also know Frank Daugherty, the reindeer supervisor. Both are men of sound judgment and humanitarian instincts. I know something of the conditions under which the native Eskimos live in that arctic region. Dr. Greist having lived at Point Barrow seventeen years and Mr. Daugherty 2 years, they know conditions thoroughly.

The officials at Washington, however, presume to know more than those on the ground and consistently turn down the recommendations and requests, however insistent, which come to them from that desolate region by persons well informed. Not one in authority in Washington nor any of their advisers, so far as known, was ever in the real arctic Alaska, and yet they ignore pleas for the succor of these native wards of the government made by persons who have spent years among them.

A few reindeer were originally and experimentally transplanted from Siberia to Alaska for the purpose of providing a food supply for the Eskimos. They have thrived and multiplied beyond all expectations until now 50 to 60 thousand roam the tundra of arctic Alaska. The natives could not possibly consume the increase alone, yet under the bureau of Indian affairs, acting as trustee, they are held rigidly to a very limited semi-annual kill, no allowance being made for periodical dearth of other food supply.

The cognoscenti in Washington [over 6,000 miles away] presume to veto the repeated urgent requests of Mr. Daugherty, their reindeer supervisor at Point Barrow, that he be allowed to drive a small percentage of the reindeer from the Barrow region, where they abound, to the Barter Island district to save from starvation the Eskimos there, the reindeer of that region having been decimated by wolves.

More New Deal administrative wisdom! The Eskimos have no vote!

LEWIS T. GREIST.

DISAPPOINTED.

Chicago, Aug. 9.—In THE TRIBUNE of Aug. 2 James O'Donnell Bennett gave a fine résumé of the summer activities at Northwestern university. He wrote especially of the fine work being done at the Haven school and advised all interested to visit this institution and enjoy a very profitable experience.

Accordingly, the following Tuesday, I traveled from the far south side, requiring two hours to make the journey, only to find the place closed! There I met three ladies who had come from Harvey to meet the same disappointment! Do you not think it would be a little more considerate if greater caution were taken in making these announcements?

A. C. H.

PREDICTION.

Batavia, Ill., Aug. 4.—The following quotation is a prediction that, I hope, with millions of other Americans, will come true in November:

"The Ziegfeld Follies ended with the passing of the great Flo Ziegfeld, and the Roosevelt Farlies will end with the election of Alfred Mossman Landon."

V. H. GEISLER.

BASEBALL CONDEMNED.

Chicago, Aug. 10.—Handling baseball entirely as a business, forgetting it is a sport, as has been demonstrated here and elsewhere in recent games, is merely signing its death certificate. A rule violated in one city warants penalty as much as in any other.

F. W. ERNST.

FRIEND OF THE PEOPLE

Letters to this department must be signed with names and addresses of writers.

REFUND ON INSURANCE.

Chicago, Aug. 8.—[Legal Friend of the the People.]—About a year ago my mother took out a life insurance policy and about two months ago the policy lapsed. 1. She has since paid the premium, but the company will not reinstate the policy because she is now under the care of a physician. 2. She is now trying to collect the money that has been paid, but the company refuses to pay. An agent of another company told her she is supposed to receive all. 3. Is this correct? 4. What can she do to collect this money? When she was taken into the company she was O. K.'d by their physician.

M. M.

1. This is within their rights.
2. She has enjoyed some insurance protection. Obviously she is not entitled to recover what she has paid for such protection.
3. Not as we understand the facts.
4. We see no basis for collection.

TRIBUNE LAW DEPARTMENT.

"HELLO, SUCKER"

[Los Angeles Times.]

CHINA TOLD JAPAN COMES TO HELP, NOT CONQUER IT

New Envoy Pictures Vast Industrial Development.

PEIPING, Aug. 13.—(AP)—A vast program of industrial development was pictured here today as Japan's justification for her interest in the far-flung territory of ancient China.

Shigeru Kawagoe, Japan's new ambassador to China, presented the Nippon view, which Chinese observers have charged is a "blind" concealing a military and political campaign to conquer the northern provinces.

The island kingdom of the rising sun, Kawagoe asserted, henceforth will devote more attention to economic matters rather than to military domination of the country.

Desires to Aid China.

Japan, he said, desires to "lend assistance" in the exploitation of the wealth of natural resources, development of mining, construction of railroads, and extension of cotton growing and other industries.

"China," he avowed, "would do well to avail itself of Japanese material and technical assistance in the exploitation of her virtually inexhaustible mineral deposits, including iron ore in Honan and Fukien provinces, petroleum in Shensi, antimony in Hunan, manganese in Kwangsi and Hunan, and coal in north China."

Japanese army officers, however, admitted to a selfish aim in the matter. Actual control of the country, they contended, is necessary to assure a market for Japanese goods and to provide Nippon with raw materials she lacks.

Seeks to Nullify China.

Japan, army officers admitted privately, seeks to render China impotent to eliminate her as a possible adversary in any future war—and to prevent possible aid to soviet Russia in the event of a Russo-Japanese war.

Inner Mongolia, nominally part of China, lying between China proper and soviet Russia, must be made a strong and stable state, the Japanese asserted. That aim was advanced as reason for the Japanese military mission to inner Mongolia to advise its ruler, Prince Teh Wang. Detachment of provinces from China as "autonomous" régimes under Japanese supervision was regarded as the ultimate goal.

This already is the case in Hopei and Chahar provinces in North China. Chinese sources charge Japan seeks to establish similar régimes in Shantung, Suiyuan, Fukien, and Shansi, as well as inner Mongolia.

GUERNSEY SHOW HERD ENTERED IN SPRINGFIELD FAIR

Twenty-seven cattle, most of them prize winners in the Parish Guernsey cattle show held at Mill Road farm in Lake Forest on Saturday, July 18, will be shipped today to the Illinois State fair which opens tomorrow at Springfield. The cattle will be shown as individuals under the auspices of the Northern Illinois Guernsey Breeders' association.

The cattle are superior animals selected by Louis Seitz, an expert judge, from the herds of breeders who are members of the association. They are to be assembled this morning at Glen Ellyn where they will be put on a train and shipped to Springfield.

The breeders and the number of animals they are placing in the show herd follow: Dr. N. S. Heaney, Woody Nook farm, Glen Ellyn, 14 head; Edwin C. Welch, Little Orchard farm, Antioch, 6; Lauren J. Drake, Rock Creek farm, Plano, 3; C. D. DeBarry, DeBarry farm, Palatine, 3, and Mr. and Mrs. Chauncey McCormick, St. James farm, Naperville, 1.

Mr. Welch said that immediately after the Springfield fair the herd owners plan to take the prize winning animals to the state fairs in Wisconsin, Indiana, and Ohio. Later in the fall they will be shown at the Dairy Cattle Congress at Waterloo, Ia., and possibly at the National Dairy show in Dallas, Tex.

OPEN CONCLAVE OF EAGLES; VOTE MAYOR A MEMBER

Ten thousand members of the Fraternal Order of Eagles opened their 38th annual convention last night in the Morrison hotel by hearing an address of welcome by Mayor Kelly, whom they immediately made a member by acclamation. While the first session was in progress hundreds of additional delegates were arriving and today the registration is expected to be near 30,000.

Frank E. Hering of South Bend, editor of the Eagles' Magazine, was the principal speaker, telling of the order's work in behalf of social welfare legislation. He pointed to the Eagles' collection of pens used in signing old age pension laws that the order helped sponsor in 40 states.

The next objective of the F. O. E., said Mr. Hering, is the passage of a bill in congress designated to stabilize the wages of workers. Members of the order, many of them workingmen, pay $12 a year to promote its social welfare activities and receive certain benefits in case of sickness or death.

The Illinois state convention of the Eagles also opened yesterday in the Hotel La Salle.

BODY OF DENTIST DROWNED WITH GIRL RECOVERED

The body of Dr. Bernard G. Rux, 31 years old, 5730 West Huron street, a dental surgeon, was recovered from the lake near the Montrose beach yesterday. Dr. Rux was drowned with Miss Irene Kotowski, 21 years old, of Ivanhoe, Minn., when their rowboat overturned in the violent squall on Sunday.

Confesses Shooting

BENJAMIN KARL.
[TRIBUNE Photo.]

The mysterious slaying of Max Cantor, 50 years old, professional bondsman and owner of the Broadway Crescent hotel, 4052 Broadway, was solved yesterday when Benjamin Karl, 19 years old, an employé of the hotel, confessed to police that he fired the fatal shot during a quarrel on Monday.

Karl told Sergt. Michael Ahearn and Capt. Patrick B. O'Connell of the Town Hall station that he aimed at Steve Kasper, 35 years old, hotel janitor, who had been bullying him, and accidentally hit Cantor, who was trying to take his revolver away from him. Cantor died Wednesday at the American hospital. Before his death he said he had shot himself.

Assistant State's Attorney Francis McCurrie said a charge of manslaughter would be placed against Karl. Police are searching for Kasper.

INJUNCTION TIES UP SOCIAL CREDIT SCRIP IN ALBERTA

Edmonton Barred from Accepting It.

[Chicago Tribune Press Service.]

EDMONTON, Alta., Aug. 13.—Justice Tweedie of the Alberta Supreme court today granted an interim injunction barring the city of Edmonton from accepting or handling social credit, "prosperity certificates" issued by the provincial government of Premier William Aberhart. The decision is effective until further notice."

The Edmonton city council last night voted to accept the social credit government's offer of $86,500 in certificates in lieu of $56,000 in cash due to the city in August as a relief grant. The visit of Lord Tweedsmuir, governor general of Canada, to Edmonton today prevented Premier Aberhart from signing the document before the injunction was granted.

Offered Bonus of $30,000.

Under the agreement the city would have purchased $56,000 worth of certificates with its cash grant and received as a bonus $30,500 more which it would guarantee to keep in circulation until redeemed by a weekly stamp tax in two years.

Application for the injunction was brought by Ronald Hannah Watson, Edmonton mining engineer, "suing on his own behalf as well as other burgesses of the city."

Mayor Clarke, City Clerk Alfred Russell, and J. W. Hugill, attorney general of the province, were named defendants.

The Supreme court was asked to make a declaration that the entire certificate project is illegal by Charles H. Grant, Watson's lawyer. Grant explained that the claim of illegality was based on the ground that issuance of the certificates violates the British North America act, which united the provinces of the dominion, rather than the Canada bank act.

Authority Exceeded, Lawyer Says.

The "prosperity certificate" plan, said the lawyer, is ultra-vires because it attempts to handle currency or money, which is outside the powers of the province.

Stamps worth 1 per cent of the value of each certificate are attached by the holder each week. Thus at the end of two years each $1 certificate will bear 104 stamps. The extra stamps are intended to cover the cost of issuing the certificates.

Watson's application for an injunction said this constitutes contracting a two year debt and that under the law two-thirds of the citizens must assent in contracting any city debt not payable within the current year.

END THE FEEL-PUNK, DRAG-FOOT DAYS

Dull headaches, poor appetite, sleeplessness are warning signs. You feel low—hate to work. These symptoms may point to constipation due to "low-bulk" meals.

Why throw these days out of your life—particularly when regular habits make you feel so good. Get "bulk" by eating a delicious cereal: Kellogg's ALL-BRAN.

There's nothing experimental about ALL-BRAN. *Millions* of people have used it successfully. Scientific tests prove it is safe and effective. Within the body, it absorbs moisture, forms a soft mass, gently cleanses the system. ALL-BRAN is *guaranteed*. Try it a week. If not satisfactory, your money will be refunded by the Kellogg Company.

Just eat two tablespoonfuls daily. Stubborn cases may require ALL-BRAN oftener. Serve as a cereal, or cook into delicious recipes.

What an improvement over pills and drugs. ALL-BRAN is a food—you buy it at the grocery store. Made by Kellogg in Battle Creek.

MARSHALL FIELD & COMPANY

"Colorcable" Science's Newest Gift to Fashion

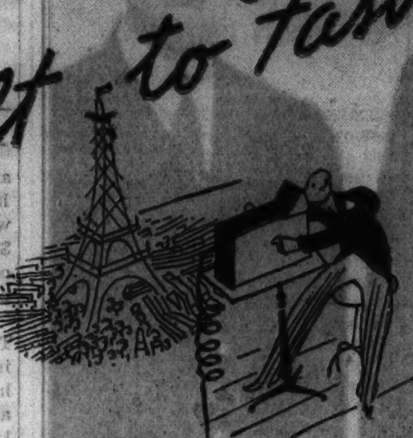

This amazing invention, engaged for our exclusive use during the Paris openings, enables us to reproduce elusive new shades within 30 minutes after they are first exhibited by the couturiers.

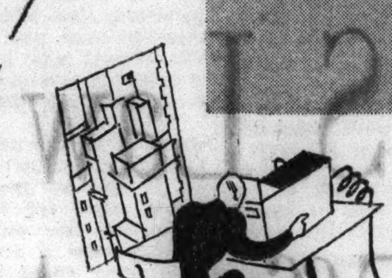

1. Goupy—Crepe Folio dress with contrasting piping and buttons to accent the high surplice closing. High pocket. In Colorcable colors. Sizes 12 to 20. **$29.75**

Misses Moderately Priced Dresses

2. Alix two-piece dress with buttons and pockets in front—dulled peplum in back. In Colorcable colors. Sizes 12 to 16, **$45**

Misses' Better Dresses

Those very important colors that are making news on both sides of the Atlantic are at Field's today. Lovely new silks and smart Fall dresses for you to enjoy immediately.

These are the first color messages ever to be sent by this amazing invention—a machine that actually analyzes color so that it can be cabled numerically. So revolutionary is Colorcable in its time-saving that Marshall Field & Company engaged its exclusive use during the Paris Openings.

As fast as we received messages (thirty minutes after each collection was shown in Paris) Marshall Field & Company's Manufacturing Division began immediate production on exact duplicates of the most significant colors. Both fabrics and dresses were flown here last night on the "Arrow"—flag-ship of the American Air Lines. And here they are in the store today—long before the actual fabrics could cross the Atlantic.

Colorcable is made possible by two compact little disk-and-wheel machines (illustrated above). They perform on both sides of the Atlantic—one used for sending color messages—the other for receiving. If you would like to see this wizardous little machine and how it operates come to the Matching Service of our Fabric Section.

"Danger Red" from Schiaperelli

"Smoke Blue" from Patou

"Mustard Yellow" from Molyneux

"Byrrh" (Wine Red) from Rochas

"Poison Green" from Rochas

3

4

3. Empire evening gown with a lovely low cut decolletage accented with a brilliant ring. In Colorcable colors. Sizes 34, 36, 38, 40. **$25**

The Evening Room

4. Directoire dinner gown with the new square cut neckline and straight skirt. In Colorcable colors. Sizes 34 to 44. **$55**

Women's Costumes

5. The new high draped Directoire neckline accented by a brilliant clip. In Colorcable colors. Sizes 33 to 40. **$25**

Women's Moderately Priced Dresses

5

WOMEN'S AND MISSES' APPAREL

SIXTH FLOOR

THESE FIVE COLORS FEATURED IN

THREE NEW FABRICS

Manufactured by Marshall Field & Company's Manufacturing Division

SENORA

$2 yard

—a glorious pure-dye satin.

HANAMI

$2 yard

A smart herringbone weave crepe.

SAYONARA

$2 yard

Exciting pure-dye silk Canton sheer.

FABRICS SECTIONS, SECOND FLOOR

PUSH DRIVE FOR MEMORIAL TO 3 PATRIOTS OF '76

Chicagoans Will Honor Haym Salomon.

BY VIRGINIA GARDNER.

Indorsed by the state senate, the movement to erect a George Washington-Robert Morris-Haym Salomon memorial was going forward rapidly yesterday, sponsored by several prominent Chicagoans united in the Patriotic Foundation of Chicago.

Mayor Kelly is honorary chairman of the foundation, Col. A. A. Sprague and Barnet Hodes, corporation counsel, are co-chairmen. Gov. Horner and forty-two other well known Chicagoans are members of the executive committee.

The memorial is to be designed by Lorado Taft, noted Chicago sculptor.

$60,000 Fund Is Goal.

"An impressive monument to Washington, Morris, and Salomon is contemplated," according to a pamphlet recently issued by the foundation. "It will be a monument to bring home the concept that all peoples, all groups and classes, military and nonmilitary, contributed to the cause of liberty in 1776. And it will repay the debt to a patriot [Salomon] who deserves to be remembered."

The foundation is attempting to raise $60,000 for the memorial. Capt. Jack Reilly is executive secretary.

Salomon Forgotten Hero.

The story of Salomon and his disinterested contribution to the American revolution apparently was forgotten for years. This Portuguese Jew was making a comfortable living in the colonies before his natural sympathy with a people seeking liberty led him to abandon a discreet business career.

Twice he was imprisoned by the British, and so lavishly did he lend his personal fortune to the government of the colonies and to individual army officers that his heirs were left penniless.

Repeated efforts were made by the Salomon heirs to secure a settlement from the government for moneys lent it by Salomon. But although congress considered it 10 times from 1848 to 1926 no compensation ever was made. In 1864 a senate committee declared the claim was one of "undeniable merit," but that was the extent of its recognition.

Morris Praises Salomon.

Robert Morris is well known even to school children as the banker who virtually controled the financial operations of the Continental congress from 1776 to 1778. Until now, however, "history has all but neglected the vital services of this patriot," Salomon, according to the brochure issued by the Patriotic Foundation.

"'I sent for Haym Salomon' is an ever recurring entry" in the diary of Robert Morris, according to the brochure, which continues:

"In his quiet, unobtrusive, yet determined way, Haym Salomon got the money. One story is preserved of Salomon's tenacity of purpose. He was in the synagogue at the solemn festival of Yom Kippur when he received an urgent message from Morris stating that a certain amount of money must be available on the morrow.

He began at once to ask help of his fellow worshipers. One devout man inquired in a shocked voice, 'Aren't you forgetting what occasion this is?' 'It is for the cause,' replied Salomon shortly, and continued until the sum was subscribed."

First a Polish Patriot.

Salomon was born in 1740 in Lissa, Poland, of Jewish-Portuguese ancestry. As a young man he traveled extensively, thus gaining a knowledge of several languages. He returned to Poland when he was about 30 years old. Here he became ignited by the ardor of the defenders of Polish liberty. Becoming embroiled in dangerous activities there, he fled to England in 1772 and from there went to New York, where he became a broker.

Although his clients were the wealthy Tories, he sided with the American Whigs and later thrilled to the movement for American independence.

On Sept. 22, 1776, he was arrested as a spy and imprisoned by the British, who discovered his knowledge of German, however, and assigned him to duties as interpreter to the hired Hessian troops. Here he seized the opportunity to convert many of the mercenaries to the cause of freedom, and wholesale desertions and resignations resulted.

Confined to Prison of Terror.

He was paroled and again was arrested in 1778 as an alleged accomplice in a plot to burn the king's fleet and British warehouses around New York. He was then shut up in the provost, prison of terror, and condemned to death.

On Aug. 11 he escaped after bribing a jailer. Leaving his family in the city he reached the Continental troops commanded by Alexander MacDougall, an old friend and fellow member of "Sons of Liberty." He aided the penniless and far from well Salomon to reach Philadelphia.

Here he opened an office on Front street, after he had asked congress for some employment and failed to obtain it. He dealt in bills of exchange and various securities, and within a few years became an influential broker.

Refused All Profits.

He was paymaster-general for the French forces in America and as such handled huge sums of money, but refused all commission, according to the Patriotic Foundation, also maintaining this policy in all dealings with this government.

Robert Morris' diary shows 75 transactions with Salomon between August, 1781, and April, 1784. Salomon advanced in specie to Morris, the superintendent of finance, $211,678. Besides this he held government obligations amounting to $353,729.33, and promissory notes totaling $92,600, making an entire indebtedness against the government of $658,007.32. In addition he had advanced more than $20,000 to pay the salaries of men in government office and made personal loans to officers. In 1785, weakened by his prison experiences, he died, bankrupt, but honorable.

Former Secretaries of State Sail

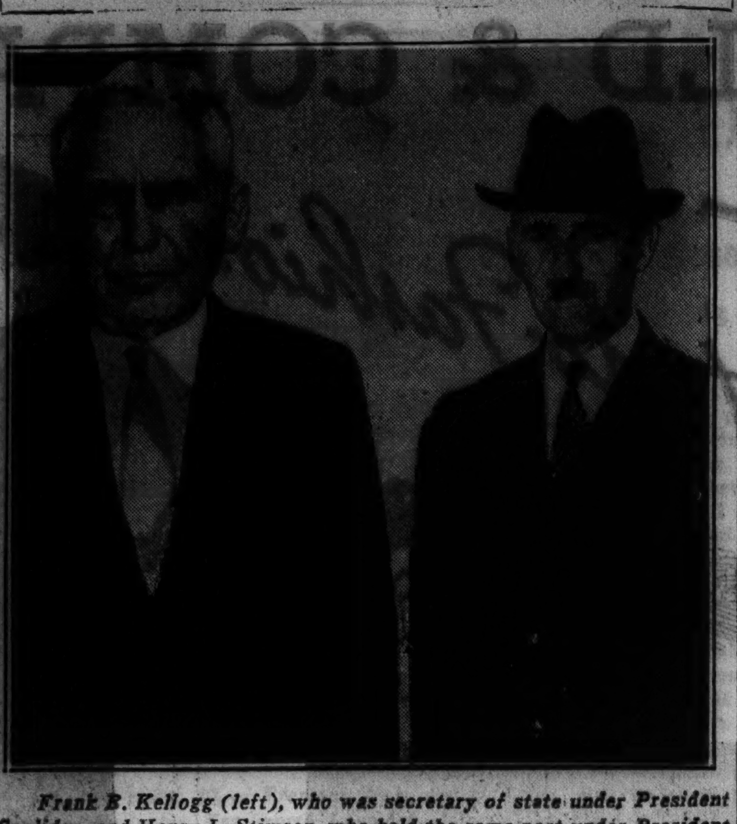

Frank B. Kellogg (left), who was secretary of state under President Coolidge, and Henry L. Stimson, who held the same post under President Hoover, as they sailed from New York for Europe on the liner Queen Mary.

[Associated Press Wirephoto.]

COURT SWINDLE PLOT BARED BY 5 CONFESSIONS

Coincidence Traps Ring in $9,451 Fraud.

[Continued from first page.]

amount, but is believed actually to have received more. Mrs. Allister was quoted as confessing she received $200. The exact splitup of the loot could not be determined until Tilton completed his confession.

In his confession it was noticed Tilton attempted to shield Eckels. The investigators said Tilton told them he was afraid of Eckels because, he alleged, the saloonkeeper had once killed a man in Tilton's home.

It was reported that Tilton, during his questioning by the investigators, declared he had given $2,000 to an employé in Conroy's office. Learning of this charge, Conroy summoned the 150 members of his staf to a "show-up" in the office. They were viewed by Tilton. The investigators said Tilton was not able to name any of the employés as the recipient of the money. O'Connor would not confirm reports that the man still sought is the employé to whom Tilton referred.

Other Cases Are Studied.

Tilton gave the titles of several cases in the Circuit court in which he stated there had been similar swindles. Conroy and members of his staf examined the files of these cases but could find no evidence of fraud. It was pointed out, however, that such frauds could remain undiscovered for a long period because the litigants and their attorneys did not know of them. All persons involved as parties or lawyers in the cases mentioned by Tilton will be asked to study the files to discover any possible irregularities.

Eckels and Nick Juffra, 41 years old, former chief of Al Capone's beer delivery service, already have been indicted for the swindle and are awaiting trial on charges of conspiracy to obtain money by false pretenses.

State's Attorney Courtney said similar indictments will be sought against Tilton, Dicks, Shear, Nichols, and Mrs. Allister. Juffra was questioned yesterday, but was allowed to remain at liberty on $5,000 bond.

Plot for Insurance Cash.

The swindle in which the six are being held concerns $9,451 of life insurance left by Weir Williams, former sales director of a finance company, who committed suicide a year ago at his home at 6039 Sheridan road.

His father, Carl S. Williams, 70 years old, 2233 Orrington avenue, Evanston, and his divorced wife, Mrs. Vera Beryl Williams, both sought the estate. A decision by Judge Stanley H. Klarkowski of the Circuit court awarding the money to Mrs. Williams was reversed by the Illinois Appellate court, which ordered the funds paid to the father.

On June 25, Carl Williams' attorneys went to Conroy's office where the money had been held in escrow, and learned it had been paid by check five months before to a man representing himself as Carl S. Williams. Investigation revealed the pseudo Williams had obtained a release order for the money before Judge Rush. The signatures of Williams and a witness were forged to this order, it was discovered.

Indorsed Check as Favor.

Eckels and Juffra were arrested and indicted. Juffra, who is now an employé of the Englewood Wholesale Liquor company, said he indorsed the check from the clerk's office as a favor to Saloonkeeper Eckels, who was a customer of the liquor concern.

Investigation was revived last week through a coincidence. A partnership dissolution suit involving Eckels' tavern came before Judge Rush. An alert court attaché heard the name of Eckels and recalled the the case. During the hearing mention was made of a $500 bill, which Eckels said belonged to him personally and which he wished to withhold from the partnership funds.

Eckels, who had been free on bond, was rearrested and confessed. He said he received the $500 bill from Tilton in the splitup of the $9,451. Eckels gave the investigators Shear's name and the WPA worker was traced through several changes of address to his home on Larrabee street. Later Tilton was arrested and Dicks' card was found in his pocket. Dicks was taken into custody yesterday afternoon and Nichols was found last evening.

Brains of the Conspiracy.

As the investigators pieced the ingenious plot together from the confessions, Tilton, with his knowledge of court procedure, conceived the swindle. He was disbarred in 1918 for withholding funds in a Probate court case in which he appeared as attorney, the investigators said.

Tilton provided Shear with a new suit of clothes and gave him forged letters addressed to Carl Williams for identification. Meanwhile, the investigators said, Nichols and Mrs. Allister went before Judge Rush. There Nichols represented himself as an attorney in the Williams case and Mrs. Allister, it is charged, posed as Mrs. Vera Williams and signified her consent to releasing the escrow fund. Judge Rush approved the forged order for disposal of the money.

Armed with the order and the letters, Shear went to Conroy's office and received the check from Dicks. Tilton and Nichols are alleged to have waited outside the office during the transaction. The check was converted into cash through Juffra's bank.

Records Seized in Home.

Tilton's papers and records were seized at his home yesterday. They disclosed that he recently purchased an automobile for $1,000.

Clerk Conroy last evening suspended Dicks from his office staf. Dicks had been an employé of the office since Conroy became clerk four years ago.

A writ of habeas corpus was issued for Dicks in the afternoon on the petition of his wife, Josephine. The writ will be heard this morning before Acting Chief Justice John C. Lewe of the Criminal court.

Although it was pointed out that Dicks could have turned over the check innocently, O'Connor said the substance of Dicks' statement indicated he knew the recipient—Shear—was not the bona fide Carl S. Williams.

TWO BAKERY DRIVERS ROBBED.

Frank Zakarsky, 749 Uhland street, a driver for the Sawyer Biscuit company, was robbed of $100 and Edward Nordbrock, 428 Commerce street, Forest Park, a driver for the Grennan Bakeries, Inc., was compelled to surrender $20 yesterday by two young gunmen on the south side.

[ADVERTISEMENT]

EYES SORE? TIRED?

Here's relief instantly. Bathe eyes with Lavoptik. Burning, inflammation, soreness, tired, strained feeling or itching vanish at once. Wonderful, too, for granulated eyelids. Sooths, cools, heals. No harmful drugs. Advised by 6,000 eyesight specialists. In use for 20 years. Get Lavoptik today (with free eye cup). All druggists.

Advertise in the Tribune

Day By Day Story of the Experimental Farms

By Frank Ridgway

Thriving Artichokes.

August 13, 1936.

JERUSALEM artichokes are thriving in a test field on the Tribune Experimental farm near Wheaton this summer. Several inches are being added to the height of the plants each week. It will, apparently, take more than a severe drouth to prevent the small plot of plants from maturing a crop of tubers.

The plants already are waist high and the leaves still are green. Caretakers expect a crop of tubers to be produced if frost does not nip them back too early this fall.

Put to Many Uses.

A new interest is being taken in Jerusalem artichokes as a source of material for the manufacture of sugar and alcohol. The tubers of this old crop have been used for human food and live stock feed. For many years they have been regarded as a good feed for hogs. The leaves and stems have been cut while still green and cured as a forage for dairy cows, sheep, and goats. It is significant that while highly praised as a feed and food, as well as a source of carbohydrates used in the chemical industry, the Jerusalem artichoke is not commonly grown in a community for any great length of time. It apparently needs a good press agent.

In some eastern sections this crop is reported to have yielded eight tons or more an acre. Crop experts in Illinois report the Jerusalem artichoke yielding an average of sixteen tons or more an acre.

Pigs fed on artichokes along with wheat and oats have made good gains. Sometimes pigs are turned into a patch or field and allowed to root up the tubers and eat them along with supplementary feeds. Pigs have been found to make little gain when fed on artichokes alone.

A Source of Alcohol.

Plans are under way for the manufacture of alcohol from artichokes in Atchison, Kas. Tests are expected to be started within the next year.

Leo M. Christensen, a chemist of Atchison, says that the yield of alcohol is approximately twenty-five to thirty gallons per ton of artichokes, depending on the variety and cultural methods. The cost of conversion in a well operated plant is about 5 cents per gallon. It is supposed that the 125 pounds of dry feed that can be recovered from a ton of artichokes used in making alcohol can be sold at a price somewhat higher than that obtained for beet pulp. Mr. Christensen thinks $25 a ton, f. o. b. plant, would be a fair price for the dry feed.

Mr. Christensen adds that various food preparations have been made from artichokes. The tuber may be dried and ground to produce flour, or the artichokes may be washed, peeled and cut into small pieces to be included in such condiments as chili sauce.

Plan Processing Tests.

In the Tribune farm test the manager hopes to produce enough Jerusalem artichokes this season to have processing tests made to determine the amount of sugar or alcohol that can be made from a ton of the tubers. Alcohol can be made from the levulose, or sugar, obtained from the artichokes which are about three-fourths water. Chemists find that the carbohydrate material in the tubers is more like gum than starch.

If enough tubers are raised from the test crop some will be tried out for table use. They can be boiled, steamed or escalloped and served with sauce. Sometimes they are eaten raw or pickled in vinegar.

Farm Lands

Illinois.

— — — HOME ON THE FARM — — — 15 fine ac.; lgr. house, barn; other bldgs.; deep well water with windmill; paved road; electricity; nr. school, station; widow will sacrif. for quick sale. A. L. Walker, 40 S. Washington, Hinsdale, Ill. Telephone 742.

Double Section Line Farm.

20 acres; both highways, hard surface; east of new Southwest-highway. Price $115 acre; 1-5 cash, balance monthly. Address C O 569, Tribune.

10 ACRE FARM, $950.

Fronting 171st-street near Kean-avenue. Stone road; good property! $200 cash; $12 month. Address C S 73, Tribune.

110 ACS.—BEAUT. FOX RIVER VALLEY. Ideal estate setting, fine old hse., good for remodeling. Other farm bldgs., stately trees. $115 ac. E. S. Reque, West Chgo. Ph. 15.

BEST SMALL FARM BUY, LAKE COUNTY, Ill. 5 dandy acres, good land; new hard road west of Sheridan road. Price $150 acre; 1-5 cash. Address C O 595, Tribune.

2½ ACRE FARM FACING NEW CONCRETed main highway, Lake county, near Wadsworth, Ill. Will give clear title for $375 cash. Address C P 509, Tribune.

A REAL 180 ACRE DAIRY AND AGRIC. mod. impr. and equipd. Kankakee ct. farm. Bates & Krueger, 6760 Stony Island.

Indiana.

100 A. FARM—IMPROVED; 1 MI. FROM town. A. L. Piercy, Valparaiso, Ind.

82 A. FARM, 110 MI. CHI., 1 MI. E. HEADlee. Gd. 7 rm. hse. and bldgs. with orch.; 40 A. corn, 3 A. potatoes, 6 A. soy beans, 18 A. alfalfa, 14 A. pasture and timber. Immed. reply. Peter Maes, Royal Center, Ind. R.R.2.

10 A. FARM—5 R. HSE.; ELEC.; PRICE $2,300; tms. Lavacek, 6236 Ellis-av. Fai. 5682.

Michigan.

60 A.—5 MI. TWN., HOUSE, BSMT., BRN., orchard, timb. $2,450, $125 cash, $15 mo. Free list. Evans Realty, Fremont, Michigan.

8 A. ON ST. JOE RIVER, S. W. MICH.; GD. 5 rm. hse., gar., henhse.; variety fruit, grapes; woods; exc. fishing; only $1,050; ½ cash. Address C N 376, Tribune.

60 A. ON PAVED ROAD—NR. TOWN, S. Mich.; 16 a. grapes; 8 rms., elec., barn, etc. $3,000, pt. cash. Roessler, 140 S. Dearborn.

Wisconsin.

RAILROAD LANDS IN UPPER WISCONSIN. Rich clay loam soil best in U. S. for dairy, poultry, clover, potatoes, grains, fruits and berries. Ample fuel. Good roads, towns, and markets. Lowest prices; easy terms. Fine fishing and hunting. Send for Booklet 53. R. S. Claar, Land Dept., Soo Line Railway, Minneapolis, Minn.

Miscellaneous.

FREE CATALOG FARM BARGAINS—8 MID. states. United Farm Agency, Dept. K, 30 N. La Salle-st., Chicago. Randolph 1140.

SUES HUSBAND FOR PROFITS OF THEIR BUSINESS

Mrs. Eva O'Neil, 2643 Clybourn avenue, filed suit in the Superior court yesterday against her husband, Charles, seeking an accounting of the dice and playing card manufacturing business they started in 1925. The factory, known as E. M. O'Neil & Co., is at the Clybourn avenue address. Mrs. O'Neil's bill, which asks the appointment of a receiver, alleges that on July 1 her husband left her and persuaded her to accept one third of the company's net income as her share. She charges in her bill that O'Neil has falsified the company's records and has already received $40,000 more than his proper share of the concern's profits.

Crops and Buildings Burn on Farm of Elgin Banker

Fire that began in a haymow yesterday destroyed several buildings, 2,000 bushels of oats, 210 tons of hay and feed, and several pieces of machinery on the dairy farm of James M. Fletcher, president of the First National bank of Elgin, on the Almora road four miles northwest of Elgin. The house, occupied by the family of Roy Fredrickson, tenant of the farm, was saved by Elgin firemen and volunteer workers.

FOUND DEAD OF HEART ATTACK.

Jens Isaksen, 62 years old, 4031 Melvina avenue, was found dead yesterday, apparently from a heart attack, in a ditch near the Elmwood cemetery, 8200 Belmont avenue, River Grove.

Bad Breath

Comes from Constipation

Don't try to cover up bad breath. Remove the cause. Get rid of constipation and your breath will become fresh and sweet. Even more important, you will notice immediate improvement in your health and spirits.

Constipation is dangerous for anybody. Nujol is safe for everybody. It does not affect the stomach and is not absorbed by the body. Medical authorities approve Nujol because it is so safe, so gentle and so natural in its action.

Nujol makes up for a deficiency of natural lubricant in the intestines. It softens the waste matter and thus permits thorough and regular bowel movements without griping.

Just try Nujol regularly for the next month and see if you don't feel better than you ever suspected you could.

Ask your druggist for Nujol.

Copr. 1936, Stanco Inc. "Regular as Clockwork"

Nujol FOR CONSTIPATION

New U. S. Law on Gin Labels in Effect August 15th

An excerpt from Section 5, Paragraph E of the Federal Alcohol Administration Act reads as follows:

LABELING: " . . . will require an accurate statement, in the case of distilled spirits (other than cordials, liqueurs, and specialties) produced by blending or rectification, if neutral spirits have been used in the production thereof, informing the consumer of the percentage of neutral spirits so used and of the name of the commodity from which such neutral spirits have been distilled, or in case of neutral spirits or of gin produced by a process of continuous distillation, the name of the commodity from which distilled . . ."

What these new Federal requirements mean to you . . .

AFTER AUGUST 15, 1936, the American Public can tell from gin labels:

1. THE SOURCE from which the gin is made—grain, cane products, etc.
2. THE METHOD by which the gin is made—either compounded or distilled.

On the Fleischmann label you will find this statement:

"DISTILLED FROM AMERICAN GRAIN"

This means that Fleischmann's Gin is distilled in one continuous process, directly from American grain.

Since 1870, interrupted only by the years of Prohibition, Fleischmann has been distilling gin in this, the time-honored American way.

Fleischmann starts with the purchase of the grain and controls every step in the smooth-flowing process which ends with the finished bottle.

Fleischmann is convinced that there is no better way a distiller can consistently produce a uniform, well-balanced gin, especially suited to the distinctive American taste than by this method.

The Fleischmann Distilling Corporation, Peekskill, N. Y.

"DISTILLED FROM AMERICAN GRAIN"

Fleischmann's Gin is distilled directly from grain . . . in one continuous process, from the grain to the finished bottle . . . the time-honored American way. 90 Proof.

DEFENDERS TRAP FIRST CAPTIVES AS 'WAR' STARTS

Blue Army Takes Red Cars in Maneuver.

BY WILLIAM O'NEIL.
[Chicago Tribune Press Service.]
(Pictures on Back Page.)

With the 33d division in the field, near Pearle, Mich., Aug. 13.—[Special.]—Hostilities between the Blue army defending Chicago and the Red attackers began today as Blue troops moved forward into concealed bivouacs.

Troops of the 33d captured four of the Red reconnoissance cars and two of their motorcycle patrols on the roads between Pearle and Allegan this morning. Another Red car temporarily was put out of action while doing reconnoissance with three of its mates at Pullman, five miles south of Pearle.

Later the four cars swung around west of the permanent division headquarters and appeared on the road less than half a mile from the school building which housed the divisional staf. The enemy force was driven off by colored troops of the 8th infantry.

Umpire's Function Shown.

Action this morning gave a good example of the function of the umpire in the engagement at Pullman. The umpire there decided that the Red cars had been in position to wipe out one Blue machine gun nest, but that, at the same time, another Blue nest put one of the Red cars out of action.

When a car is put out of action it is out only for the time set by the umpire. Thus, when the out of action time had expired, the car was able to go back into service, meanwhile following its fellows on the road.

A "truce" was declared between 2 and 3 p. m. today. All troops were supposed to be off the road and in concealed bivouacs by 2 p. m. During the intervening hour army planes flew over the bivouac areas taking pictures to record how well the concealment was accomplished.

Tree Limbs Hide Trucks.

Trucks parked in the woods here were covered with tree limbs to conceal them from air observation. Troops remained in the woods near the bases of trees.

Under the rules of this "war" the Red combat cars, or light tanks, were not allowed to make an attack today. This was to give the defenders time to get into defensive positions by tomorrow morning. Then the war will be a wide open one until Saturday noon, when hostilities will be called off for the week end.

Salesman Admits Taking $400 to Bet on Slow Horses

Francis Conser, 24 years old, 135 South Lavergne avenue, a former salesman for the Daugull & Gerrits Agency, Inc., insurance brokers at 166 West Van Buren street, confessed to the police yesterday that he had embezzled $400 of the concern's funds and lost it playing the races.

DIE IN SUICIDE PACT

Dr. G. Ranier Dunkel, 30, of Fremont, Neb., and his bride of seven weeks, the former Rachel Kenilworth Lowndes, daughter of the late Maj. and Mrs. Edward Lowndes of Marblehead, Mass., who were found dead in what police described as a suicide pact.
[Associated Press Wirephoto.]

FIND TAX OFFICER HELD TWO JOBS; OUSTER ORDERED

New York, Aug. 13.—[Special.]—Julian Wood, a Bronx deputy tax commissioner, was ordered suspended from duty today by Mayor La Guardia after an investigation showed that Wood, in addition to his city job, worked full time for the Delaware, Lackawanna and Western railroad from 1924 to 1929.

The report showed he drew a railroad salary between May, 1924, and August, 1929, and at the same time received full pay from the city. Wood entered the city tax department May 14, 1924, and now receives a salary of $3,965 a year.

The report showed that Wood at one period actually held three jobs. For about two years, the investigators learned, Wood, in addition to his Lackawanna post, was a rent collector for property owned by the New York State Realty and Terminal corporation, a New York Central railroad subsidiary. At the time, in his city post, Wood levied assessments on various parcels owned by the company by which he was employed.

Great Lakes Commandant Is Host to French Attache

Capt. Louis Sable, French naval attaché in Washington; M. Rene Weiller, French consul in Chicago, and their wives were the luncheon guests of Rear Admiral and Mrs. John Downes at the Great Lakes naval training station yesterday. Afterward the commandant conducted them on a tour of the station and 800 recruits passed in review before them.

CONTINUE YOUNG WOMAN'S CHARGE AGAINST YOUTH

A charge of assault against Robert George McIntyre, 19 years old, 5543 Henderson avenue, brought by the parents of Miss Marjorie Brucker, 28, of 4212 Drake avenue, was continued until next Thursday by Justice of the Peace Harry Hoyt in Waukegan yesterday.

McIntyre has confessed that he beat Miss Brucker on Sunday because she resisted his advances after they met near the shore of Fish lake, two miles northwest of Volo, where their families were picnicking. Miss Brucker's jaws were fractured and she incurred other injuries. She was reported recovering yesterday in the Condell Memorial hospital in Libertyville.

State's Attorney Charles E. Mason of Lake county announced that he intends to present the case at the next session of the Lake county grand jury, which will convene on Oct. 5. McIntyre is being held in jail for lack of $10,000 bond.

Worker Falls Eighty Feet in Park Chimney; Lives

Fred Foss, 28 years old, 5618 North Maplewood avenue, was reported in a serious condition at the Alexian Brothers hospital yesterday as a result of an eighty foot fall on Wednesday to the bottom of the chimney of the Pulaski park fieldhouse, Noble and Blackhawk streets. Foss, who was assisting in the construction of an extension to the smoke stack, fell when a scaffold collapsed. Firemen were called to remove him from the chimney.

REPORT HORNER READY TO CALL EXTRA SESSION

Observers Learn Decision Is Virtually Reached.

BY STANLEY ARMSTRONG.
[Chicago Tribune Press Service.]

Springfield, Ill., Aug. 13.—[Special.]—Gov. Horner today virtually had reached a definite decision to issue a call within a few days for a fifth special session of the 59th Illinois general assembly, according to an authoritative source close to the governor.

From the same source it was learned that in all probability the convening date will be Tuesday, Aug. 25. It was said the governor would like to have the new session come in next week, but feels it would be an imposition on the legislators to ask them to return when all available hotel space would be jammed with state fair visitors.

Further confirmation of Aug. 25 as the date was seen in an announcement made when the senate adjourned early this morning after adopting the relief program bills.

Horner Is Noncommittal.

This announcement was that the senate and house in adjourning the second [relief] special session to next Wednesday did so with the understanding that only a perfunctory session would be held then and that the next regular meeting of the second special would be Aug. 25.

The governor was noncommittal when questioned today about his plans for another session and what subjects would be included. It is believed, however, that in a statement to accompany the call he would point to the recently published report of his educational commission, which contains a recommendation for a fifth special session.

There are several recommendations on proposed school legislation in the report, but several members of the commission have urged the governor to limit the session to one, the creation of a state board of education that in this stage at least would amount to little more than a fact finding and advisory body.

Convention Plan Considered.

Still under consideration also is a proposal to have a referendum at the November election on the question of calling a constitutional convention to rewrite the basic law of the state. The principal aim in such a convention, in which downstate would have a majority, would be, according to reports, to authorize levying an income tax, a subject in favor with the agriculturalists.

Other subjects have been placed before the governor, one of them being legislation desired by the East St. Louis levee board. While it was said the governor intends to limit the call to subjects that he believes cannot wait until the regular session that will convene in January, 1937, Republicans scoff, declaring he is likely to put in anything he believes would give him some political advantage.

Doubt Ability to Get Votes.

A two-thirds vote is needed in both houses to make legislation effective before next July 1. In early speculation on the proposals for a state-wide school board and for a constitutional convention some doubt has been raised whether the governor can command 102 votes in the house and 34 in the senate for them.

The relief bills adopted by the house and senate were being prepared today for the governor's signature. They appropriate for relief an additional 5½ million dollars from state funds; authorize the payment of relief administrative costs out of relief money, and limit the costs to 8 per cent in Cook county and 5 per cent downstate.

SEN. LEWIS ARRIVES TO TALK WITH MAYOR ON RELIEF PROBLEMS

United States Senator James Hamilton Lewis returned to Chicago yesterday. He said he would confer today with Mayor Kelly on the relief situation and would go to Springfield tomorrow to confer with Gov. Horner on drouth relief in southern Illinois counties. He expects to attend the governor's day ceremonies at the state fair next Thursday, he added.

Senator Lewis entered his name on the permanent registration lists in the election board offices at the city hall. Shortly afterwards Congressman Raymond S. McKeough of the Second district also registered.

Both Senator Lewis and Congressman McKeough urged voters to register in the city hall as soon as possible, stating that they did not believe the two days for precinct registration—Sept. 19 and Oct. 6—would give every one an opportunity to register.

BIDS ROOSEVELT TO CALL WORLD PEACE PARLEY

[Chicago Tribune Press Service.]

LONDON, Aug. 13.—An appeal for President Roosevelt to take the lead in summoning a peace conference to save the world from possible war was made tonight by George Lansbury, veteran British Labor leader and pacifist. He spoke before the International Reform Federation of Washington and London and urged joint action by the United States, French, and British governments in giving immediate effect to the Kellogg-Briand peace pact.

"In spite of all past criticism of the United States because of its refusal to join the league of nations," said Lansbury, "it can with truth be said it is, so far as Europe is concerned, above the battle. Consequently its voice would be listened to with respect and, I believe, with approval.

"Some voice must make this call and I think we may with justice ask the American President to take this momentous task in his hands. Great Britain, because of its exploitation and development of great portions of the world for its own national glory, could not be considered as quite disinterested in leading a campaign for peace."

ORDERS REVISION OF RELIEF ROLLS; SLASH EXPECTED

Added State Funds Ease Situation Here.

Chicago's relief problem yesterday appeared to be moving along toward solution after a six week muddle that began when the state transferred administration of relief to the city government on July 1.

Assured of more money by the passage of a new relief appropriation in the state legislature Relief Commissioner Leo M. Lyons acted yesterday to make sure that the funds would go as far as possible. He ordered a revision of the relief rolls that is expected to result in a material cut in the list of 83,000 families now on the dole here.

Must File New Applications.

When food orders for the last half of August are mailed to the relief clients next week new applications will be enclosed which must be filled out and returned for investigation. Persons who no longer need help will be eliminated.

The new state relief bills provide an August appropriation of $2,500,000 from sales tax receipts for state-wide relief, an increase of $500,000. Chicago's share is estimated at $325,000, making the city's total allotment for the month $1,625,000.

Beginning with September and continuing through January, the monthly relief appropriation will be $3,000,000, with an estimated $1,900,000 going to Chicago.

Still Short of Funds.

The increase in state funds and the saving by reduction of the rolls will leave a shortage of several hundred thousand dollars. Next hurdle in line is the sale of anticipation warrants based on the recently levied relief property tax of 30 cents per $100 of assessed valuation. Attorneys for bankers recently held the law providing for the property levy was unconstitutional.

About 1,000 relief employés will go to work today with assurance of getting paid, thanks to the newly enacted law that 8 per cent of Chicago relief funds can be used for administrative expense. Mr. Lyons said 10 per cent should have been allowed for administration but that he will keep inside the limit.

Kelly Urges Civil Service.

Relief employés who have been working on a volunteer basis since July 1 still have no prospects of collecting back pay. Mayor Kelly said yesterday he will sponsor an ordinance putting relief workers under civil service.

The Illinois Emergency Relief commission will meet today to allocate among the city and downstate relief agencies the extra $500,000 for August.

Policeman's Death After Cafe Fight Held Accidental

A verdict of accidental death was returned by a coroner's jury yesterday in the case of Park Policeman Albert Doyle, 40 years old, 8250 Rhodes avenue, who died in Hines hospital on Aug. 8 of blood poisoning resulting from a bullet wound he received during a quarrel in the Hyde Park café, 5495 Lake Park avenue, on March 5. Frank Kane, 34 years old, 6617 Ingleside avenue, who scuffled with Doyle in the café, received a minor wound. Both were shot while struggling over the policeman's pistol.

FOR
Berghoff
BEER
IN CAP-SEALED CANS
BOTTLES OR DRAUGHT
CALL . . . .
Berghoff Brewing Corp.
(Chicago Branch)
323 Polk St.
Chicago, Ill.
Phone—Harrison 2251

Ask For HEILEMAN'S
Old Style Lager
It's an amiable brew . . that never quarrels with your digestion. Instead — it stimulates your appetite, and refreshes all your being.
Heileman's Old Style Lager retains its rich, full flavor . . in Cap Sealed Cans or bottles. Get it either way.
G. HEILEMAN BREWING CO.
(Chicago Branch)
1561 S. Union Ave.
All Phones—Canal 3813

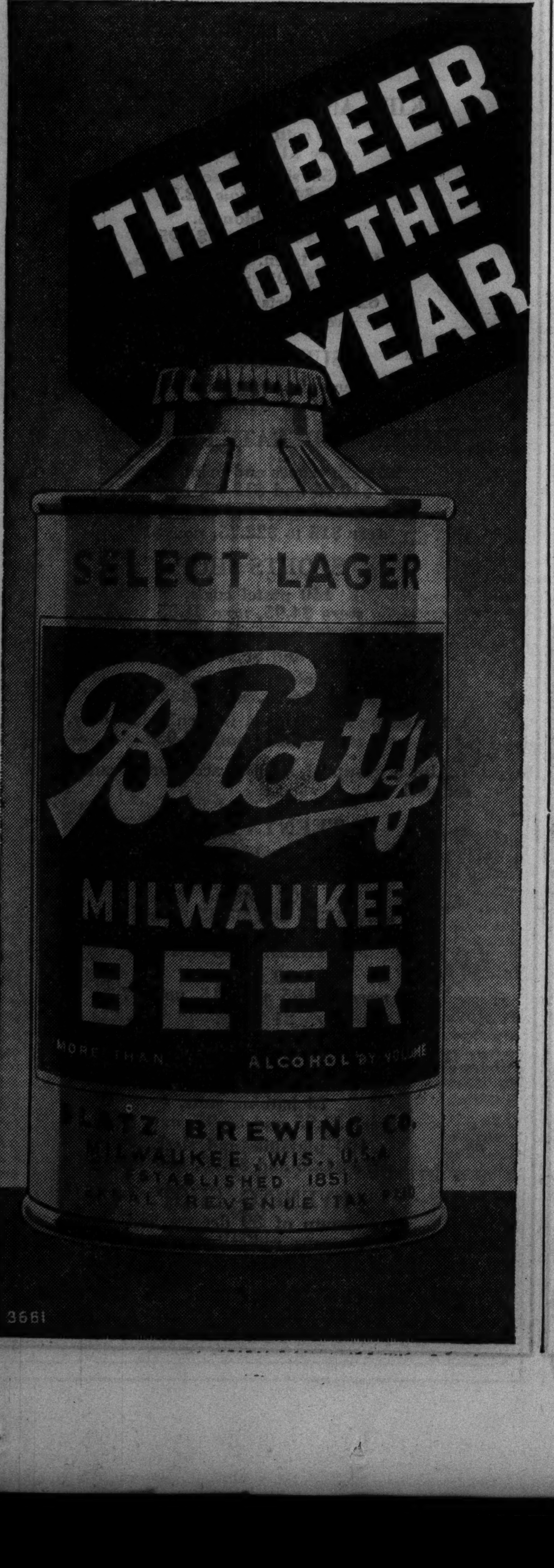

WHY ALL THIS BEER DEBATE
THE CAP SEALED CAN . . . MADE TO ORDER FOR BEER . . .
COMBINES THE BEST POINTS OF BOTTLE AND CAN
FOLKS argued about beer in bottles and beer in cans until maybe you're a little bit confused. But now the debate is ended. Now the Cap Sealed Can has taken the best features of can and bottle and combined them in one simple, ideal container, *custom-built* for beer.
Easy to open, easy to pour, easy to drink out of (from a clean, cap-protected, sanitary opening), the Cap Sealed Can brings you all the original delicious brewery flavor, intact. Why? Because the Cap Sealed Can, like a beer barrel, is lined *after* it is made, to insure a one-piece lining; it protects against light; it permits faster pasteurizing.
And on picnics or anywhere the Cap Sealed Can is so wonderfully convenient . . . saves half the weight and space . . . no deposits or returns . . . chills quickly . . . no chance of breakage. To be sure of getting the finest beer in the finest container, ask for the Cap Sealed Can.
THE ADVANTAGES OF THE FAMILIAR BOTTLE
So easy to open . . . easy to pour . . . convenient to drink from . . . the beer pours from a clean, cap-protected opening.
WITH ALL THE ADVANTAGES OF THE CAN
Keeps out light . . . saves half the weight and space . . . cools quickly . . . no deposits . . . no empties to return . . . can't break.

Continental Can Company

LAKE MICHIGAN FERRY SEEN AS PROFIT MAKER

Field for Service Cited by Highway Chief.

BY HAL FOUST.
[Chicago Tribune Press Service.]

Lansing, Mich., Aug. 13.—[Special.]—State Highway Commissioner Murray D. Van Wagoner this afternoon discussed the advantages to the entire lower peninsula of Michigan that would accrue from the operation of a modern automobile and truck ferry across Lake Michigan to Chicago, terminating on the east coast probably at the twin cities of Benton Harbor and St. Joseph.

More important, perhaps from a practical standpoint, was his opinion that such a service could be inaugurated and operated at a profit by private capital. Since he is a Democrat, he did not comment on whether such initiative and enterprise by private capital is being deterred by the New Deal.

Ferry Service Studied.

Mr. Van Wagoner, from his official duties, knows not only about highway trafic but also about ferries. His department operates a ferry service over a nine mile route between Mackinaw and St. Ignace across the Straits of Mackinac. It is similar in many respects to the proposed privately operated service across the foot of Lake Michigan and it has received particular study in recent months.

"The 60 mile water crossing between Benton Harbor and Chicago to save a 95 mile highway journey around the foot of the lake has natural commercial advantages that are obvious," said Mr. Van Wagoner. "It is as palpable that the volume of trafic that would use such a ferry is sufficient to justify a substantial investment in a ship.

Cites Highway Trafic.

"On U. S. 12 alone there are 1,351 trucks entering and leaving Michigan over the Dunes highway on a typical week day. The bulk of this trafic is going to and from Chicago. Another heavy freight movement travels the highways between Chicago and the Detroit automobile manufacturing area. This is additional potential business for the proposed ferry.

"With a ferry, the freighting business of the Detroit assembly lines and the customers and parts plants in Chicago would be carried in trailers over U. S. 12 from Detroit to Benton Harbor with the tractors and drivers remaining in Michigan to haul back trailers discharged by the ferry, thus saving in wages.

"The fruit and vegetable trucking from Michigan would form a heavy ferry patronage from June 1 to Dec. 1, and the furniture industry of Grand Rapids and the automobile industry of Detroit offer heavy winter patronage. In addition there is heavy miscellaneous highway shipping the year round between Michigan and Chicago.

Cars Source of Revenue.

"Passenger cars are another source of substantial revenue for a modern three hour ferry across the lake to Chicago."

The highway commission has applied to the Public Works administration for a loan of $500,000 to pay half the cost of two new ferries for year round service across the straits. A ship of a type to offer attractive and profitable service between Michigan and Chicago would have to be larger and would cost approximately a million dollars.

HOPES FOR TWINS AND 4 WAY TIE IN $500,000 TORONTO BABY DERBY

TORONTO, Ont., Aug. 13.—(AP)—Mrs. Gus Graziano prepared tonight to enter a hospital for the birth of a baby, but she hoped for twins or better, the Canadian press reported. Two new Grazianos would place the mother in a four way tie in the Charles Vance Millar "Baby Derby."

Mrs. John Nagle Tuesday night became the mother of a nine pound girl, her tenth child, and Mrs. Arthur Timleck and Mrs. Grace Bagnato each have ten children.

All of the children were born since the death Oct. 31, 1926, of Millar, who stipulated in his will that $500,000 should go to the mother who gave birth to the most babies in Toronto in the 10 years after his death. Mrs. Martin Kenny asserts she has 12 children, but the three mothers in the lead with 10 each dispute her statement.

JOHN H. COLLINS IS CONVICTED ON SLAYING CHARGE

Aledo, Ill., Aug. 13.—[Special.]—John H. Collins, New Boston lock carpenter foreman, was convicted by a Mercer county Circuit court jury today of the slaying of Roger Johnson, 19 years old, of Keithsburg, last April 21. The maximum penalty of 14 years imprisonment was recommended.

The verdict was reached late yesterday after 24 hours deliberation during which 71 ballots were taken, but was not unsealed until today. Johnson was shot to death following his return from an automobile trip on which he acted as chauffeur for Collins' wife. She had left a note telling Collins she was leaving because of his drinking.

Following a conversation in which Johnson told Collins he did not know the whereabouts of his wife or the car, Collins returned to the youth's house early in the morning and shot him with a shotgun. He then surrendered and confessed the crime.

3 WOMEN ON JURY TO HEAR HEWITT HEIRESS' STERILIZATION CHARGE

(Picture on Back Page.)

San Francisco, Cal., Aug. 13.—(AP)—Three married women, all childless, and nine men were chosen late today as the jury to try two San Francisco surgeons on mayhem conspiracy charges arising from the sterilization of Ann Cooper Hewitt, heiress.

A suprise defense move blocked further prosecution efforts to get a jury preponderantly of women for the trial of Dr. Tilton E. Tillman and Dr. Samuel G. Boyd.

Attorney I. M. Golden challenged Assistant District Attorney August Fourtner as the latter was about to exercise the state's eleventh peremptory challenge, and proved to the court's satisfaction that Fourtner was allowed only 10 challenges.

The prosecution lost in another move when Judge Raglan Tuttle refused Fourtner's request that the jury be segregated.

First testimony is due tomorrow. Fourtner said he would call Dr. Irwin Wallace, an assistant at the operation which resulted in Miss Hewitt suing her mother, Maryon Hewitt, and the two doctors for $500,000 damages. The heiress charges the operation was part of a plot by her mother to gain control of the estate, estimated at $1,300,000 to $10,000,000.

The prosecutor said Miss Hewitt probably would not testify before Monday. She was in seclusion.

96 Lose Lives in Korean Floods; 21 Are Missing

SEOUL, Corea, Aug. 13.—(AP)—Heavy floods in south and central Corea on the heels of drenching rains have taken at least ninety-six lives, the government announced today. Twenty-one persons are missing. A thousand houses were destroyed and more than 4,000 inundated.

WHITE BRIDE OF FILIPINO FOUND SLAIN IN HOTEL

Kansas City, Mo., Aug. 13.—(AP)—A young Filipino musician who had accused his white bride of being ashamed of their east-west marriage was sought tonight by police as her butcher knife slayer.

The nude body of Mrs. Phillip Hernandez, Kansas farm girl, who married Hernandez a year ago, was found in a hotel room today. Nearby was a blood covered butcher knife. A note indicated the writer planned suicide.

"Hernandez said his wife would not let him visit her parents and she did not tell many persons they were married," Mrs. Viola McGuirk, a friend of the slain girl, told police.

"A week ago they had a bitter quarrel. Phillip swore he would return to the islands and settle down with a Filipino wife."

A note found in the hotel room said:

"This girl fooled me plenty. I spent my earnings on her—bought her clothes, diamond ring, and after that she leaves. She tried to go with somebody else. All my friends are laughing at me. I cannot stand to live this way, so I killed her. I love her and she loves me. So we better be dead."

SEVEN REDS EXPELLED FROM BRAZIL ESCAPE FRENCH POLICE GUARD

EVREUX, France, Aug. 13.—(AP)—Seven communists expelled from Brazil, who were permitted to land in France after leftist demonstrations at Le Havre, escaped from a police guard conducting them across the country.

The men were taken from the Brazilian liner Bage Monday at Le Havre after demonstrations by a crowd of more than 3,000 communists who said they would guarantee transportation for the communists to their native lands through Switzerland. They were to have landed at Hamburg, Germany. Four of the communists were en route to Rumania and three to Poland.

During the early morning the communists overpowered a police inspector guarding them on a train running to Paris. They leaped to the tracks at the tiny station of St. Pierre du Vouvray. Two of the fugitives were caught near the village of Notre Dame du Vaudreuil, and gendarmes continued to search the countryside for the other fugitives.

TEAR GAS OUSTS FARMER SEIZED AFTER SHOOTING

Benton Harbor, Mich., Aug. 13.—[Special.]—Sherif Charles L. Miller of Berrien county and two deputies besieged George Gima, 67 years old, a farmer, in his home near Stevensville early today and captured him after tossing tear bombs into his house.

Gima, who was armed with a shotgun, had defied the sherif's force sent to arrest him after he peppered his erstwhile friend, John Zolkowski, with a shotgun charge during a drinking bout. Zolkowski, who was struck in the back, was treated at Mercy hospital. It was said his wounds would not cause death.

This afternoon Gima was arraigned in a justice court on charges of assault and battery and attempting to commit murder. The case was continued to Aug. 27.

'BAT MAN' HAS CLOSE BRUSH WITH DEATH IN AERIAL PLUNGE

Mount Pleasant, Mich., Aug. 13.—(AP)—Irwin Davis, 26, Detroit "bat wing" flyer, narrowly escaped death today in two mishaps that marred his 10,000 foot leap from an airplane over Michigan's oil and gas exposition here.

After he floated several thousand feet towards the ground, fasteners attaching his bat like costume to his legs ripped loose and streamed out above him as he dropped suddenly earthward. At 800 feet he opened his parachute and the fastenings tore two holes in its cloth. The 'chute checked his fall, however, enough so that he landed on soft sand without injury.

Before he took off, Davis, noting the date was Aug. 13, had broken a mirror, stroked a black cat, and walked under a ladder.

THE MEN'S STORE—MONROE AT WABASH

August Preview of the Shirts Booked to Appear this Fall in Town and Campus

These shirts, tailored of fine domestic oxford cloth and shirtings from houses in Glasgow, Scotland, and Manchester, England, that are the sources of supply for custom shirt makers both here and abroad, are specially priced at

$2.65

Whether a college career is something you're looking forward to, going through or an event in your past, these are shirts that will arouse your interest. Here is quality that is not gauged by price, but by the luxurious finish and soft texture of smartly woven fabrics, and tailoring that represent the highest skill in needlecraft. These are shirts that no man, who lays any claim to a cultivated taste for the better things in life, will deny himself. The domestic oxford cloth with button-down and slightly spread 3-inch point collars come in blue and white. The imported fabric shirts come in small neat checks, squares, houndstooth checks and an ingeniously woven oxford—button-down collars, slightly spread 3-in. point collar and the new high back round point to be worn with pin.

Men's Shirts, First Floor.

We Introduce Our Own Bright Striping Arrangement on Deep Tone Grounds in These Full Width 7-Fold Repp Ties

$1

Patterns may come and patterns may go but it looks like diagonal stripe repps will go on forever. We hope, like many men who share our fondness for good-looking neckwear, that they will, so we foster the continued success of repp silks with a lot of new ideas in the arrangement of stripes and combination of colors that promise to keep them well out in front. Any time you spend selecting ties from this collection you can put down as time well spent. For sticklers as we are for giving value, sale or no sale, these 7-fold ties at $1 come near making a new value mark to shoot at.

Men's Ties, First Floor

CARSON PIRIE SCOTT & Co

CARSON PIRIE SCOTT & Co

School Girls Smartly Coated for Fall and Winter—at August Savings

Carson's knows school age girls have just as definite ideas on the coat subject as older sisters, even though school seems far remote (weeks that will whiz by like magic)—and Carson's Girls' Shop has just the coats that will meet Miss School Age's approval. Take advantage of our low August Sale prices now.

At $16.95, swaggery and debonair, a classic double breasted sports coat of wool fleece. All-wool lining in plaid, Celanese Tomboy lining top. Raglan sleeves. In brown, navy, green, wine mixtures with a tweedy look. 8 to 16.

At $27.50, a big soft raccoon collar adds a glamorous touch to this tailored wool fleece coat. Smart are the raglan sleeves, the double breasted style. Brown, green, navy, wine. All-wool lining with Celanese Tomboy lining top. Sizes 8 to 16.

Girls' Room, Fifth Floor.

CARSON PIRIE SCOTT & Co

Attention—College Girls!

THERE WILL BE A REPEAT PERFORMANCE OF THE SPECIAL COLLEGE GIRLS' EDITION

OF

Fashions on Parade Today

In the Tearooms, 12:30 to 2 P. M.
Eighth Floor

THE COLLEGE GIRLS LISTED BELOW WILL MODEL

University of Illinois — Martena Decker
Northwestern — Joann Wakeman
Syracuse University — May Adams
University of Illinois — Gail Vance
Wisconsin — Betty Chapman
Syracuse University — June Adams
Arizona — Edith Leverton
Wellesley — Jeanne Miles

CARSON PIRIE SCOTT & Co

CLEARANCE

Summer Apparel
Fresh and New

Prices Radically Lowered

It's important to the success of a summer vacation to have plenty of smart, light clothes—whether you are going to a lake, the mountains, or the seaside. Here's good news for you last minute vacation shoppers! You can fill out your wardrobe with fresh new summer apparel at end-of-the-season prices. Assortments are incomplete from the busy weeks just preceding; so not all sizes are to be had in all styles. Because quantities in each group are limited, no mail or telephone orders can be accepted.

MODERATE PRICE COATS

100 spring and summer coats—pastels, whites, tweeds, *were* $16.95 and $19.75, *now* $9

BETTER DRESS SHOP

110 wash crepes, plain, print sheers, print crepes, *were* $25 to $39.75, *now* $10

COTTON SHOP

466 cottons, *were* $2.95 to $5.95, *now* $1.95
280 cottons, *were* $3.95 to $5.95, *now* $2.95
215 wash crepes, *were* $5.95, *now* $2.95
79 wash crepes, *were* $7.95 and $10.95, *now* $5
75 print sheers, *were* $7.95 and $10.95, *now* $5.95

BETTER COATS

39 untrimmed spring dress coats, *were* $39.75 to $55, *now* $21
28 untrimmed sports coats, *were* $29.75, *now* $18

SKIRT AND BLOUSE SECTION

75 cotton blouses, *were* $1.95, *now* $1
50 silk blouses, *were* $4.95, *now* $2.95
40 silk blouses, *were* $3.95, *now* $1.95
142 silk, linen, pique jackets, *were* $2.95, *now* $1.95
62 silk skirts and culottes, *were* $1.95, *now* $1

SUIT SECTION

50 summer suits, swagger and tailored, *were* $12.95 to $17.50, *now* $7.50

WOMEN'S MODERATE PRICE FROCKS

92 wash crepes and print sheers, *were* $10.95 and $12.95, *now* $7.95
244 wash crepes and print sheers, *were* $15 to $22.75, *now* $10

SPORTS SHOP

140 pastel coats, *were* $4.95, *now* $1.95
50 linen culottes, *were* $5.95 and $6.95, *now* $3.95
60 2 piece knit dresses, *were* $6.95, *now* $4.95
122 string knit dresses, women's sizes only, *were* $3.95, *now* $1.95

Also a group of bathing accessories radically reduced.

TEENYA SHOP

125 wash crepes, *were* $4.95 to $7.95, *now* $2.95
202 cottons, *were* $2.95 and $3.95, *now* $1

GIRLS' ROOM

39 coats, *were* $12.95 and $15, *now* $7
21 coats, *were* $16.95 and $19.75, *now* $10
32 coats, *were* $19.75 and $25, *now* $12.95
75 bathing suits, *were* $1.95 and $2.95, *now* $1
100 playsuits and slacks, *were* $1.25 and $1.95, *now* 85c

EVENING SHOP

A group of 89 dresses and 61 wraps radically reduced

Apparel, Fourth Floor; Girls' Room, Fifth Floor.

This Merchandise Cannot Be Accepted for Credit, Refund or Exchange

Chicago Daily Tribune
THE WORLD'S GREATEST NEWSPAPER
FRIDAY, AUGUST 14, 1936.

Jean Defrees Returns Home

[TRIBUNE Photo.]

Miss Jean Defrees is at home in Winnetka for the first time this summer, for she went directly from Northampton, Mass., when Smith college closed to Camden, Me., to spend the first half of the summer with her grandmother, Mrs. Joseph H. Defrees. Miss Defrees' parents, Mr. and Mrs. Donald Defrees joined her there and all came home together.

While Miss Defrees is busy seeing her friends and indulging in all the outdoor sports that young people on the north shore enjoy during warm weather, her mother is starting work on the Northwestern University Settlement Fashion show to be given on Oct. 3 in Winnetka, for she is chairman of the committee in charge of arrangements. This picture of Miss Defrees was taken at the Indian Hill club.

Give Pageant at Mackinac Next Sunday

Expect Guests from Other Michigan Resorts.

BY JUDITH CASS.

A NUMBER of persons who are summering in northern Michigan are planning to go to Mackinac Island on Sunday to see a pageant, "Mackinac Under Three Flags," which will be a highlight of the summer at the far Michigan resort. Mrs. John Lewis Cochran, one of the best known young matrons in Chicago social circles, will take part in the pageant. She will portray a well known Chicagoan of an earlier generation, Mrs. Michael Cudahy. In a formal riding habit of the period Mrs. Cochran will be in a scene representing the opening of the Grand hotel on July 10, 1887.

The Michael Cudahys were not the only well known Chicagoans at that long ago hotel opening, for Mrs. Potter Palmer was there and so were various members of the Swift and Armour families. Mrs. Cudahy, who died in 1919, was the mother of Mrs. William P. Nelson, Miss Mary Cudahy, Miss Clara Cudahy, Mrs. John P. Casserly, and John P. Cudahy, all of California, and Joseph M. and Edward I. Cudahy of Chicago. Her husband's brother, Edward A. Cudahy, still has a summer home at Mackinac and is there now with his wife, and presumably will see Sunday's pageant.

The Chicago colony at Mackinac is not as large as it used to be, but it is an intensely loyal one and all those who go there for the warm weather months think it is a lovely place. So do hay fever sufferers. The Cudahys, the Cochrans, the Selim McArthurs, the Howard Peabodys, the William W. Dixons, and the Jay Camps are about the only Chicagoans who still have summer places at Mackinac, although there is a steady stream of guests from Chicago arriving and leaving the hotels, especially during the hay fever season.

Cudahy Daughters Visit Their Parents.

One of the Cudahys' four daughters, Mrs. Frank E. Wilhelm, is visiting her parents now but she is planning to return to Lake Forest early next week. Mrs. Austin H. Niblack [Helen Cudahy], who now is vacationing in Bermuda with Mr. Niblack, was at Mackinac earlier in the summer. Later Mrs. Vaughan C. Spalding [Florence Cudahy] will go up from her home in Lake Forest. The fourth daughter, Mrs. John N. Stearns Jr. of New York, is expected at Mackinac later, too. The Cudahys' only son, Edward A. Jr., and his family are spending the summer at Watch Hill, R. I.

Mrs. Cochran and her two daughters have guests constantly and so do the Peabodys and the Dixons. Dr. and Mrs. McArthur and their daughters, Joan and Betty, spent July there, but their house is rented for this month to some Detroit people. None of the houses of the Chicagoans at Mackinac are new ones, for most of them have been inherited and they have the charm found only in old houses in which more than one generation of children have lived and played. Dr. and Mrs. Robert H. Harvey had a house there for years but of late years, since their children grew up, they have not occupied it.

Adams-Haynes Nuptials Today.

There is a fair sized group of Chicagoans in New York today for the marriage of Cyrus Hale Adams III. of Chicago and Miss Marriet Haynes,

[Continued on page 21, column 1.]

Front Views and Profiles

By June Provines

EYE-BRIGHTENERS, as seen from the right-hand side of the elevated train riding from Wilmette to Chicago avenue [by a new commuter, Mary Clegg Owen]:

"L" sights—Knock Knock—Puzzle.

The little newly painted white house with bright red chimneys, petunias blazing in the front and a promising tomato crop propped up in the center of a vegetable garden in the rear, just south of Foster avenue, Evanston.

The plant of a coal company on Balmoral avenue, with its landscaping of brown foliage matching the paint trim of the buildings; its neat bags of coal, bright red trucks, rows of red wheelbarrows lined up against a fence, and scrupulous cleanness and order.

An outdoor portable sink on the roof of a first floor porch, just beyond the turn on Willow street, with a woman washing dishes there on hot mornings.

The most elaborate of a series of roof gardens, beyond the Halsted-North avenue station, with dozens of boxes set end to end around the tops of three walls and zinnias, marigolds, and gladioli in full bloom. At 8 o'clock in the morning a woman works diligently among the flowers.

The bright copper screens on a little gray house at the end of Alaska street, looking like squares of sunshine.

The little court between two buildings of a Catholic church near Division street, where a nun usually is hanging out washing.

* *

IN case you're a Knock Knock addict, and missed the pun with which **Miss Barrymore** signed off during **Ben Bernie's** radio hour the other evening, we repeat her pointed and personal variation.

"Sol," she replied to Bernie's "Who's there?"

"Sol who?"

"Sol there is there isn't any more."

* *

FINAL Knock Knock note. When guests at a party were asked to answer a roll call with a Knock Knock of some personal significances, a woman formerly on a radio hour introduced her theme song as follows:

"Knock! Knock!"

"Who's there?"

"Soph!"

"Soph who?"

"Sophisticated lady."

* *

A LAKE FOREST woman whose husband frequently suggests that she read the financial pages of the paper tried it the other day, and clipped out the item she found the most engrossing: Under the heading "Wisconsin Cheese," the paragraph read:

"Plymouth, Wis., Aug. 7.—[Special.] — Wisconsin cheese exchange; 400 boxes Wisconsin; no squares; 100 twins, 18c per lb.; 300 daisies, 18¾c; no double daisies; no Americas, no horns."

We leave it with you as a parting thought.

Alert Shoppers Watch First of Coat Arrivals

Cloth Numbers with Fur Trim Are Praised.

BY RHEA SEEGER.

There are canny shoppers who find all their pet clothes during the dog days when the first collections are being featured about the town. These shoppers are sold on the fact that the first models are seldom duplicated later in the season.

Whether you have joined the ranks of this early bird army catching the best ideas while the rest of us grimly hang on to summer chiffons and stay in the country as long as possible, you will be interested in some outstanding fur trimmed cloth coats. These have just been unpacked and will tempt every one.

Some gray affairs are the last word, in the swank that only gray seems to be able to achieve . . . nubby soft woolens in knockout tones of gray, knowingly accented with darker or lighter gray fur. Long, fitted, gray wool of soft, smooth suedelike texture is trimmed with handsome gray krimmer bands. Others have flaring skirtlines, round collars, and deep cuffs of silky iron gray Persian. Still others of dark gray wool are trimmed with flattering gray fluffy furs.

Gray squirrel is used lavishly to trim slim gray coats belted at the normal waistline with wide gray suede. The best coats of the early showings, outside of black, are these gray models that are designed for every type and coloring. Next come the odd, unusual shades of green, all of them infinitly becoming, rich glowing autumn greens using tricky new wool textures that are amazingly soft and just fuzzy enough to be properly cozy appearing. Steel gray krimmer and silver gray squirrel dramatize some of the green coats, but the best finds are the rich luxurious models trimmed with brown flat or fluffy furs.

These cloth fur trimmed coats are priced for the usual August sales and can be selected now and held until you need them, incidentally giving you time to plan your fall wardrobe around the coat while you save the amount required after making the original payment.

Fashion photograph . . . a flattering puffed collar of silvery fox accents the high fashion coat of gray. The coat is of flecked soft gray wool. There is a row of vertical tucks at the fitted waistline. The skirt is flared, the sleeves are moderately full and the belt is of the same wool as the coat. From a Chicago shop.

[For information on any article described in this column call Rhea Seeger, Superior 0100.]

* *

Park Water Carnival.

Hamlin park's annual water carnival will take place this evening at Wellington and Hoyne avenues.

Fox Trims Gray Wool Coat

[TRIBUNE Studio Photo.]

From a Chicago collection of new cloth, fur-trimmed coats. Soft flecked gray wool fashions a simple, smart street coat in flattering high fashion gray. Vertical tucks accent the fitted waistline of the flared full skirt. Silver gray fox makes the puffed, unusual collar.

Through the Looking Glass

Have you heard about the milk farms in the east? Restful spots where women go to catch up with their nerves, to drink heavenly milk—and to lose weight as well?

Chicagoland now has one. We ventured out to see it the other day—and came away wishing like everything that we were built on plump rather than pencil lines just so we'd have an excuse to go back again and park there.

It isn't far from Chicago, really—but it seems for all the world like a quiet, picturesque place in Devonshire. A lovely big house, all gray shingles that turn violet in some lights; plenty of ivy, huge old trees, and acres and acres to roam in. Not a man in sight, nor a telephone to tingle. You don't even hear a train tootle.

You dress as you please—and all you do, dears, is drink milk and lie in the sun. At the end of three days you're anywhere from four to six pounds lighter and your nerves are calmer than they've been, probably, since the days when you lay in your cradle and cooed at the world.

We would be the last person in the world to fall for a reducing fad. This, we satisfied ourselves, is "on the up and up." Before you take any extended milk and rest treatment there with the object of losing weight your physician must look you over. Women who stay are examined each week by a physician. Some women stay months—women who are quite obese and will benefit by the milk diet method of reduction. You get only milk and fruit juice and broth for two days. The third day you get salad with your liquids for variation. This is rotated until you've reached the weight your little heart desires. A trained nurse measures out your calories. A skilled masseuse helps your cause along.

All you do is relax, take your food when it's handed to you and rest out of doors. Sun, like milk, is compulsory. It's a grand week-end place for the tired business woman who wants to get rid of her waistline and unkink her nerves at the same time. Lights are out at ten, the beds are the kind you sink into and the quietness is the kind you hadn't thought existed this side of those pearly gates.

Rates are definitly reasonable. The milk—obtained from some obliging Guernseys close by—is delicious. And the buttermilk!

As you loll and drink milk the pounds disappear. No flabbiness follows and you feel simply swell!

Look this place up if you want to shed pounds and have a vacation, too.

ELEANOR NANGLE.

[For information about this Milk Farm, telephone Eleanor Nangle, Superior 0100, or write to her in care of THE TRIBUNE.]

An Old Friend Makes a Gift to Algonquin

A. E. Jesserun, generol benefactor of Camp Algonquin for more than a decade, yesterday filled another need at the camp with a gift of fifteen dozen soup bowls.

One year he gave rowboats to the summer camp for under privileged mothers and children which is operated by THE CHICAGO TRIBUNE and the United Charities. Another year it was setteers. And this year he called Mrs. Astrid Save, superintendent, to ask, "What do you need?" "Soup bowls," came the ready reply of Mrs. Save. "We never have enough." So soup bowls it is.

Mrs. Lucie W. Krogman yesterday sent $5 to the Camp Algonquin fund, bringing the fund total to $1,707.54. To date, more than 1,300 mothers and children have had outings of two weeks at the beautiful camp.

Current contributions to the Tribune free ice fund, which supplies free ice to needy Chicagoans during the hot summer months, are:

Anonymous	$ 10.00
Blue Heron	2.00
Anonymous	.50
Total	$ 12.50
Previously acknowledged	3,327.28
Grand total	$3,339.78

The name of Amy Evans, 9 years old, was inadvertently omitted [by Amy herself] from the list of young South Evanstonians who Wednesday sent in a $3.12 contribution to the free ice fund, proceeds of an ice fund benefit planned and given by the children.

Contributions to both funds should be sent to the Tribune Cashier, Tribune Tower. They will be acknowledged gratefully.

Tonight's Program at Grant Park

8 o'clock.
Glenn Bainum Band.
Soloists: Berenice Taylor, soprano; Homer Phillips, trombone.

1. Overture, "Princesse Jaune" .... Saint-Saëns
2. Scherzo, "The Sorcerer's Apprentice" .... Dukas
3. Vocal solo .... To be selected — Berenice Taylor.
4. [a] Reflections in a Modern Mood .... Gribbell
   [b] Deep Purple [by request] .... De Rose
5. Finale from the "New World" Symphony .... Dvorak
6. March Triumphant, "London Scottish" .... Haines
7. A Manx Rhapsody .... Wood
8. Suite, "London" .... Coates
   [a] Covent Garden [Tarantella]
   [b] Westminster [Meditation]
   [c] Knightsbridge [March]
9. Valse de Concert .... Pryor — Homer Phillips.
10. Friml Favorites .... Friml-Grofe — Berenice Taylor.
11. Festival March .... Herbert

Club Musical.

The Villa Park Woman's club will give its fourth annual musical this evening in the garden of Mrs. D. M. Ruggles, president, 231 South Monterey avenue. Mrs. A. O. Miller, music chairman, is arranging the program. Proceeds will go to the club's philanthropies.

Rudy Vallee Will Be Soloist at Grant Park Concert Monday

Rudy Vallee, famous crooner and orchestra leader and one of the most popular radio personalities in the world, will appear as soloist and guest conductor with the Chicago Civic Opera company orchestra in Grant park next Monday night. This announcement was made yesterday by James C. Petrillo, president of the Chicago Federation of Musicians, who is supervising the series of 69 free concerts being given in the Grant park band shell this summer.

Vallee will make a flying trip from Atlantic City to take part in Monday's program. This will mark the second appearance of a radio celebrity at Grant park this season. Rubinoff drew a crowd estimated as high as 100,000 last Friday.

* *

Fraternity Dance.

Pi Kappa Phi fraternity will give a dinner-dance Sunday evening in the Walnut room of the Bismarck hotel. Thomas W. Winton is in charge of arrangements.

Maginnis, Former Diplomat, Marries Mrs. Brownlee

Newark, N. J., Aug. 13.—[Special.]—S. Abbott Maginnis, American minister to Bolivia from 1919 to 1922, and Mrs. Gwendolyn Brownlee, both of Washington, were married yesterday in the city hall, it became known today. The ceremony was performed by Mayor Meyer C. Ellenstein. Mr. Maginnis, who now is practicing law, gave his age as 50. The bride said she was 32. She is the daughter of Clifford South and has been married twice before, having divorced Louis Bradham and Robert F. Brownlee.

Bloomington to Present 'Quest of the Holy Grail'

Bloomington, Ill., Aug. 13.—[Special.]—"The Quest of the Holy Grail" will be portrayed by the Consistory players at the Scottish Rite temple here on five consecutive Sundays, Oct. 4 to Nov. 1. The pageant will be produced by Delmar D. Darrah, director of the American Passion play staged here each year. Frederick A. Hitch, the Christus of the Passion play, will take the rôle of Galahad. The drama will be presented in 22 episodes.

Now! the Perfected CREAM MASCARA by Maybelline

Tube complete with dainty specially designed brush in zipper case.......... 75c

Darken your lashes into a long, lovely, luxuriant fringe with a few simple, easy brush strokes of the new Maybelline Cream Mascara.

Ready to apply without water. Not beady, gummy, waxy on the lashes. Perfectly harmless. Tends to make the lashes curl.

The famous ever-popular Solid form Maybelline Mascara may be purchased in the beautiful gold vanity at the same price today. Try Maybelline TODAY! On sale at:

Walgreen's, Liggett's, Mandel Brothers, The Fair and Most Leading Drug and Department Stores

AT THE DAVIS STORE
ENTIRE STOCK
Cotton Court Frocks
Drastically Reduced!

$3.95 TO $10.95 VALUES
$2.95

$6.95 TO $14.95 VALUES
$4.95

What Styles!
What Selection!
What Values!

Laces, linens, eyelets, voiles, dotted swiss, imported organdies, batistes, organzas. One and two-piece styles, jacket frocks, sunback frocks and formals. Come early for first pick!

12-20 38-44 46-52

SORRY, NO PHONE ORDERS

DAVIS—FOURTH FLOOR—SOUTH.

organza formal Reg. $10.95 $2.95

linen sunback frock with jacket Reg. $14.95 $4.95

THE DAVIS STORE
State, Jackson, Van Buren Telephone: Wabash 9800

CHAS. A. STEVENS & CO.
STATE STREET CHICAGO

5.95

WRAP-AROUND
NEGLIGEE OF CREPE!
A MARVELOUS SPECIAL!

This lovely negligee on simple, graceful lines has a flower button at the neckline. Wraps generously about you to flatter your figure. Ties in back or at the side and fits beautifully. Raspberry, pencil blue, dusty pink, aqua. Sizes 12 to 42. 5.95

NEGLIGEES.....SECOND FLOOR

BLUMS • VOGUE
NORTH 920 MICHIGAN
SOUTH 630 MICHIGAN

FUR LINED!
coats as smart
as they are warm!

You'd never suspect that there's a soft, warm lining of fur beneath those handsome lines. They're swagger or straight and boxy, with young collars and squared shoulders above... they'll go anywhere a smart casual coat can go... to school, to football games, about town, for a drive! Red, green, brown, blue diagonal tweed or fleecy woolen. Sizes from 12 to 20.

STREET FLOOR.

Evanston Town and Country Lake Forest

MANDEL BROTHERS
a store of youth a store of fashion
a store of moderate price©

Contrast Your Campus Costumes With Van Raalte

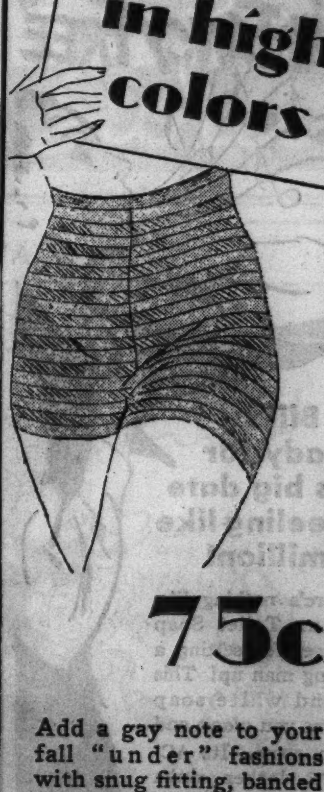

75c

Add a gay note to your fall "under" fashions with snug fitting, banded leg panties in vibrant new colorfast shades. Black Bottom, Red Hot, Gold Blue, Gold Digger and Petal Pink. Sizes for the young and the young-minded, 4 to 7.

Mandel's Van Raalte Shop—Third Floor—State.

PRICES SHAVED AS GROCERS ACT TO CHECK CLIMB

Stores Offer Bargains on Fruits and Vegetables.

BY FRANK RIDGWAY.

Retail merchants have been able to shave prices on several kinds of fresh fruits and vegetables and a few staples and check the general upward swing revealed in THE TRIBUNE'S food survey a week ago. Food supplies generally in the city and suburbs seem to be adequate, chiefly because there are so many thousands of families on vacation. Midwest rains during the last week also have helped by increasing shipments of fresh products from the Chicagoland trucking areas.

Shoppers who have stayed at home will "get a break" this week-end, grocery store managers say. Stores are stocked with a fresh supply of fruits and vegetables and price tags have been marked down on many of the old standbys. A check of prices in stores throughout the city and surrounding suburbs yesterday indicated that there will be more food prices reduced than advanced today and tomorrow. The changes in prices are only slight on most foods.

Wabbly Prices Continue.

Wabbly prices may be expected for about another month. When vacation season is over and families are planning meals regularly for school children retail prices are expected to be more uniform. For the next few weeks the cash and carry shoppers may find that it pays to canvass their neighborhood stores in search of bargains.

The outlook is for higher retail meat prices. Live stock and wholesale meat prices are showing an upward tendency which is likely to be reflected soon in the butcher shops.

Retail prices of fresh meats have changed little since last week. Most of the bargains are to be found in pork roasts, lamb chops, and stewing chickens. Some butcher shops have marked down pork loin roasts and loin cuts of lamb chops about 4 cents a pound. Stewing chickens are 2 cents a pound lower in many shops. Some cuts of roast beef are higher.

Live Cattle Up.

Live cattle and hogs and wholesale cuts of beef showed an upward trend during the week at Union stockyards, according to federal market reporters. Good to choice steers sold steady to strong, despite a heavy run of all cattle. Wholesale beef prices advanced 25 to 50 cents a hundred pounds.

Farmers received 35 to 50 cents a hundred pounds more than last week for the better grades of butcher hogs. Fewer hogs were shipped to the local market this week than last. Prices of wholesale pork cuts remained steady.

Live lamb prices dropped 25 to 50 cents a hundredweight. There was a heavy run of lambs from drouth areas and many of them were in thin flesh. Wholesale lamb cuts are 50 cents to $1 a hundred lower.

Eggs are Lower.

Eggs are 1 to 3 cents a dozen lower than a week ago. Butter prices have been bobbing up and down lately and some stores are offering butter at 1 cent a pound less than last week-end. A few stores have cheese and some brands of coffee on sale at reduced prices. Sugar is to be on sale today and tomorrow in some stores, but store managers were unable to say last night how much the cut was to be.

Green beans will head the list of bargains on the greengrocers' counters today and tomorrow. A few stores are offering them at only one-third the price asked last week-end. Some others have cut their prices in half.

Fresh peas, celery, bananas, cooking apples, roasting ears, grapes, watermelons, and sweet potatoes are lower in many stores. A few have cut their prices on cabbage.

Flour Goes Higher.

Flour went up again this week, some of the stores hiking the price on their leading brands and others confining the raise only to the lower grades. As a result shoppers likely can find their favorite brand of flour at last week's price by making the rounds of different stores. The increase on the brands of flour affected was about 4 to 6 cents a 24½ pound sack.

Wholesale prices have been reduced since last week on apples, green beans, cantaloupes, honeydew melons, carrots, cauliflower, celery, head lettuce, dried onions, fresh peas, and sweet potatoes.

Twenty-three carloads of green beans were received on the wholesale market here yesterday, according to government reports. The shipments came from practically all sections of the country and were in response to high prices paid here recently. Prices immediately dropped to only a fraction of what they were a few days ago, the reports said.

This Year's Peach Crop Is Much Smaller Than Last Year's

CORN PUDDING MAKES A TASTY ADDITION TO YOUR LUNCHEON MENU

A delicious corn pudding which may be used in a dinner or luncheon menu is made as follows:

CORN PUDDING.

1 cup grated cooked corn
1½ cups milk
1 teaspoon finely minced onion
1 tablespoon butter
1 egg, slightly beaten
½ cup bread crums
¼ cup mild grated cheese
Salt and white pepper

Mix the ingredients in the order given, pour the mixture into a buttered baking dish, set in a pan of hot water, and bake in a 375 degrees Fahrenheit oven until firm.

To complete a luncheon menu serve with the corn pudding, broiled bacon strips, tomato and cucumber salad, fresh fruit and cookies.

Crown Princess of Italy Is Expecting Second Child

NAPLES, Aug. 13.—(AP)—Crown Princess Marie José of Italy is expecting the birth of her second child early next year, sources close to the royal family said today. The Belgian princess is staying in a royal castle near Turin. Her husband, Crown Prince Humbert, joined her there today upon his return from the Olympic games in Berlin. The couple have one child, Maria Pia, born Sept. 24, 1934.

NOW'S THE TIME FOR PRESERVING SUMMER GRAPES

Now is the time to utilize grapes and preserve them in various forms, as juice, jelly, jam, and conserve. The reward of a well stocked jam and jelly pantry will compensate for the labor expended.

These recipes have proved successful:

GRAPE JUICE.

Wash sound, ripe grapes, cover them with water and heat slowly to simmering. Do not boil. Cook slowly until the fruit is very soft then strain through a jelly bag and add ½ cup of sugar to every quart of juice. Bring rapidly to a boil and boil for 10 minutes. Pour into sterilized jars, and seal.

GRAPE CONSERVE.

8 pounds grapes.
8 cups granulated sugar.
3 cups raisins.
3 oranges.

Wash the grapes and separate the pulp and skins. Let the pulp simmer slowly until tender, then strain out the seeds. Cook the pulp with the skins for fifteen minutes. Cut the oranges in fourths, removing seeds, but leaving the rind and run them through a food chopper. Add this, along with the sugar and raisins to the grapes. Cook the mixture for 45 minutes. Pour into hot sterile jars and seal.

GRAPE JELLY.

Wash, stem 4 pounds of grapes. Crush grapes, boil 15 minutes. Press through a jelly bag and strain. Use ¾ as much sugar by measure as juice. Heat juice to boiling and add sugar. Boil rapidly to jelly stage which is reached when the drops run together and slide off in a flake or sheet from the side of the spoon. Pour into sterilized jelly glasses and seal.

GRAPE JAM.

Wash the grapes, remove the stems, and press the pulp from the skins. Cook the pulp and put it through a sieve to remove the seeds. Add the skins to the pulp, measure this mixture, and add two-thirds as much sugar. Cook until the skins are tender, approximately 20 minutes. Stir the mixture over the heat until the sugar is dissolved and the mixture has come to a boil. As with jellies the cooking should be rapid until it has a thick consistency. Stir frequently to avoid burning. Remove the kettle from the heat and let the mixture stand a few minutes so that it may stiffen slightly. Pour the jam into clean, hot jars, and seal.

HERE'S BREAD RECIPE USING POTATO WATER AND MASHED POTATOES

A Tribune reader from Woodruff, Wis., tells of the excellent bread which her grandmother made using mashed potatoes and potato water. She asks for a recipe of this kind and queries as to why potatoes were used as an ingredient.

Potatoes are used frequently in bread making because they add to the moisture of the bread and improve its keeping qualities.

A recipe of this kind is as follows:

WHITE BREAD.

¼ cup sugar
2 tablespoons salt
1 pint hot mashed potatoes
1 cup water drained from potatoes
1½ cups cool water
1 cake compressed yeast
½ cup lukewarm water
5 cups flour
7½ cups flour

Put the sugar, salt, potatoes, potato water, and cool water into a bowl or bread mixer and stir until well blended. Soften the yeast cake in ½ cup of lukewarm water, and when the mixture in mixing bowl or mixer has cooled to lukewarm, or 85 degrees Fahrenheit, add yeast and flour to make a sponge. Beat until smooth, cover closely and set in a place free from drafts to rise overnight. The temperature for rising should be not more than 75 degrees Fahrenheit.

In the morning add about 7½ cups of flour and knead until smooth and elastic, or about 10 minutes. Let rise again until double in bulk—about 1½ hours. Cut into even sized pieces and shape into loaves. Put into greased thins and allow to rise until double in bulk in a warm place [85 to 90 degrees Fahrenheit]. This requires about 45 minutes. This dough may be used for light rolls, too.

Yield: 4 loaves or 3 dozen rolls.

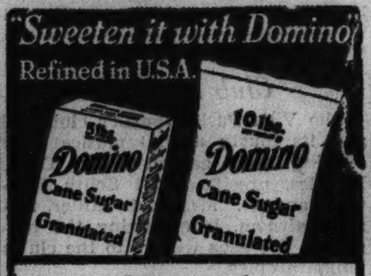

Demand
Domino Package Sugars—clean—pure cane—refined at home

PEACH CANNING ONE WAY TO BEAT RISING FOOD COST

Cook Has Choice of Two Easy Methods.

A row of clear glass jars filled with golden peach halves should do much for the state of mind of the average homemaker who is beginning to view with alarm the prospect of high food prices for fall and winter.

Peaches canned by the "jar cooked method" are to be preferred to those canned by the "open kettle" method, since danger of spoilage is practically eliminated and the fruit retains its shape better when jar cooked. However, peaches are so easily canned that the open kettle method is usually successful.

Pressure Cooker Is O. K.

The pressure cooker may be used to can fruit if care is taken not to let the temperature go too high, thus injuring the color and texture of the fruit. A ten minute period at five pounds pressure is safe for peaches canned this way. Directions for canning peaches by the other two methods are given here.

JAR COOKED METHOD. Scald the peaches quickly to loosen the skins. Dip them in cold water for 1 minute. Remove skins and pack the fruit whole or in halves without crushing, into jars. Fill to within ½ inch of the top with a sirup made by using two parts of water to one part of sugar. Put rubber ring on each jar, screw on cap not quite tight and process in hot water bath for 20 minutes or in a 250 degree oven for 68 minutes. Remove jars from canner, tighten seal immediately.

Or Try This Method.

OPEN KETTLE METHOD. Scald the peaches, cold dip them and remove the skin. Drop whole or in halves into a boiling sirup made using 3 parts sugar to 1 part water and cook until tender. Pack carefully into hot jars, fill jars to overflowing with sirup and seal immediately.

Of course it goes without saying that jars are to be sterilized before peaches from the open kettle are dropped into them.

Pickled peaches are not difficult to prepare. This is the method to use:

Make a sirup of 2 quarts of best cider vinegar and 3 quarts of sugar. Place this in a kettle with a spice bag containing 1 tablespoon whole cloves and ¼ pound stick cinnamon. Drop the skinned and halved peaches into the boiling sirup and cook until tender. Place them in hot jars, fill to top with sirup and seal at once. A few peach stones will add flavor to the pickled peaches.

FOREQUARTER CUTS OF BEEF CALLED BEST MEAT BUYS OF WEEK

Several cuts of beef, especially the forequarter cuts such as rib roast, shoulder ribs and pot roast, are recommended to Chicago housewives as the most economical meat buys over the coming week-end, according to the committee on marketing information of the meat council of Chicago.

Some retail meat dealers also are featuring cuts of veal, including rib chops, shoulder chops, shoulder roasts, and veal breast.

TOMATO JUICE PUT UP AT HOME IS WINTER BOON

Plan to can tomato juice this summer to have on hand through the fall and winter months for quickly converting into cocktails, soup, jellied salads, or seasoning in various hot dishes.

The hot water bath method for processing tomato juice is perhaps most satisfactory.

Select thoroughly ripe, but not overripe, tomatoes and discard those with decayed spots. Trim off any green portions. Wash and quarter the tomatoes, but do not peel. Put them in a saucepan and crush slightly to set free the juice to start the cooking. Cover the kettle and simmer until the tomatoes are soft, but not mushy.

Press the tomatoes through a sieve or colander to remove seeds and skins and bring the strained juice to an active boil. Transfer, boiling hot, to hot containers. Add 1 teaspoon of salt to each quart of juice, and, if desired, 1 to 3 teaspoons of sugar. Carefully wipe the tops of jars or the rubber rings and put lids in place, partially sealing.

Carefully place the jars at once onto a rack in actively boiling water, but do not allow the jars to touch each other. Be sure that the jars are covered by an inch of water.

Cover the water bath and process the tomatoes for 5 minutes, beginning to count the time when the water comes to a good rapid boil after the containers are placed in it. Remove the jars and complete the seal. Cool promptly and store in a cool, clean place.

PIMIENTO CUPS ARE EFFECTIVE GARNISH FOR SUMMER SALAD

A distinctive garnish for the summer salad picks it up out of the "ordinary" class and adds to its charm.

Pimiento cups, available in cans or jars, are effective when they hold the mayonnaise to be used on the salad, especially with a fish or vegetable salad. Green pepper halves filled with dressing may be used in the same way.

The pimiento cups are also excellent to hold a supply of tiny onion pickles, which are especially suitable with a fish or meat salad.

Celery hearts, which, by the way, are also available in cans, are attractive as garnishes when sprinkled with strong grated American cheese.

Artichoke hearts, the small green ones in cans, are tasty additions, especially when marinated in French dressing before serving.

Rosebud beets, hollowed out and filled with cottage cheese and chopped chives, add a colorful touch to the special occasion on salad.

FISH OR SEA FOOD
Need
LEA & PERRINS
SAUCE THE ORIGINAL WORCESTERSHIRE

YOUR DOG DESERVES
RIVAL
DOG FOOD
U.S. GOV'T. INSPECTED

THRILL TO "Girl Alone" on your radio. Daily except Sat. and Sun. Station WMAQ, 11 A. M. (E.S.T.)

CORN POWER

helps keep those little legs flying

ON THE GO from morning till night. Never still a minute. What a lot of energy an active child uses up in a day's play!

Give your youngsters the right food to keep up that tireless pace. Corn is one of the finest sources of energy. And Kellogg's Corn Flakes furnish "Corn Power" in its most delicious, digestible form.

Kellogg's make an ideal supper for little tots. Every child loves them—crisp and crunchy, with milk or cream. And they're so wholesome and easy to digest, they encourage restful sleep. A splendid breakfast for young and old, of course, and a refreshing lunch.

Order a package from your grocer today, and be sure to get Kellogg's—the *original* Corn Flakes. No other brand can give you that matchless flavor and oven-fresh crispness—protected by the *heat-sealed* WAXTITE inner wrapper. Kellogg's are fully cooked, ready to serve. An outstanding value. Made by Kellogg in Battle Creek.

Nothing takes the place of
Kellogg's
CORN FLAKES

There's No Other Ham "Just Like" Tender Made

● No other ham, no matter how fine or how expensive, is "just like" this amazing new WILSON TENDER MADE HAM. None offers you the same unheard-of tenderness and the almost unbelievably smooth, mellow ham flavor as produced by the exclusive Wilson Secret Process. Only in genuine Wilson *Tender Made* Ham can you get these new and improved qualities. If you haven't tried this NEW ham, we invite you to do so. Learn why it is considered the most important meat improvement in the past century. Ask for Wilson's new "Tender Made" Ham by name.

There is no substitute for
WILSON'S NEW
SECRET PROCESS
Tender Made Ham
MADE IN CHICAGO

Tender Made Ham comes ready to slice and serve. Or, can be heated in 1/5 to 1/4 the usual time. NO COOKING WASTE.

TUNE IN on the Wilson Cookery Question Box Tues. and Thurs., 10:15 A. M., W-G-N.

WILSON & CO.
The Wilson label protects your table

Bill's ready for his big date—feeling like a million!

There's nothing like a Lux Toilet Soap shower for setting a young man up! This grand white soap leaves you *clean* and then some. Its ACTIVE lather sinks deep into the pores, removes stale perspiration, dust and dirt. That's why you feel so much better—and look it!

Lux Toilet Soap lathers *quickly*—the rich, full lather a man *needs*.

APPLE SAUCE HAS LIMELIGHT IN NOVEL DESSERTS

Dish Lends Itself Well to Flavor Variations.

Mary Meade's Menus

UTILIZING TODAY'S BARGAINS.

SATURDAY.
BREAKFAST.
White Seedless Grapes
Oatmeal with Cream
French Toast
Strawberry Preserves
Coffee Milk
LUNCH.
Baked Stuffed Cucumbers
with Ham and Bread Dressing
Pickled Peaches
Hot Muffins
Chocolate Brownie à la Mode
Tea Milk
DINNER.
Chicken Fricassee with Noodles
Buttered Green Beans
Waldorf Salad
Rolls, Butter
Fresh Cherry Pie
with Cheese.
Coffee
SUNDAY.
Chilled Orange and Pineapple Juice
Scrambled Eggs with Dried Beef
Cinnamon Rolls
Coffee Milk
DINNER.
Jellied Consomme with
Crackers
Roast Loin of Pork
Corn on the Cob
Casserole of Onions, Peas, and Carrots
Head Lettuce Salad with
Roquefort Dressing
Dinner Rolls, Butter
Fresh Peach Shortcake
Coffee
SUPPER.
Sliced Jellied Veal
Horseradish Sauce
Sliced Tomatoes
Boston Brown Bread
Fresh Melon Cup
Cookies
Tea Milk

BY MARY MEADE.

This column may be just a lot of apple sauce to you, but if you like apple sauce as much as we do, you won't mind.

There are so many nice looking saucable apples in the grocery stores nowadays that we thought it high time they came in for a little consideration. Apple sauce can make some nice desserts, you know. Take Apple Flummery for instance.

Apple Flummery.

3 cups hot apple sauce
2 well beaten egg yolks
2 beaten egg whites
4 tablespoons sugar

Add the beaten yolks to the hot apple sauce and stir well. Cool the sauce and fold in the egg whites, beaten stiffly, to which the sugar has been added. Pile into sherbet or parfait glasses and chill. A bit of nutmeg or cinnamon may be added to the apple sauce before the ingredients are combined, if you like.

The flavor of apple sauce to be used plain or combined in other dishes may be altered in a number of ways. Spices may be added, or the juice of a lemon or an orange. Grated lemon or orange rind will give a pleasant and pungent flavor. Or you may cook a sprig of mint with the sauce.

Many people prefer a smooth apple sauce, and such smoothness is desirable when the sauce is to be used in desserts such as the one just mentioned. Smoothness may be obtained by straining or by beating the sauce with an egg whipper.

Another apple sauce dessert which resembles the popular graham cracker or cookie crum pie is called almond apple sauce cake. It is made in a round baking dish about eight inches in diameter and three inches deep.

Almond Apple Sauce Cake.

[Serves eight.]
2½ cups rusk crums
¾ cup ground almonds
1 cup brown sugar
1½ cups apple sauce
4 tablespoons butter

Line the bottom and sides of the pan, which has been generously buttered, with rusk crums, using 1 cup. Sprinkle over the crum layer half the ground almonds and cover these with ½ cup of the brown sugar. Pour in apple sauce and cover with 1 cup of crums and the rest of the almonds and sugar. Top with the remaining ½ cup of crums and dot with the butter Bake in a moderate oven [350 degrees] for twenty-five minutes. Cool and chill. Cover entire cake with whipped cream before serving. Serve in wedge shaped pieces.

"Pies He'll Rave About," a booklet of delicious pie recipes, and also instructions for making good pie crust, is on sale at the Tribune Public Service offices, 1 South Dearborn street and Tribune Tower, for 3 cents. By mail, 5 cents, stamps or coin. Address mail requests to Mary Meade, the Chicago Tribune.

[Copyright: 1936: By The Chicago Tribune.]

LITTLE ORPHAN ANNIE: The Fast Stalker

HOW TO KEEP OUT OF A PICKLE IN PICKLING SEASON

Booklet Gives Details of Processes.

In Mary Meade's booklet, "The Pickle Parade" you will find many recipes of interest to be used during the pickling season. Explicit directions are giving for the brining of cucumbers which are to be made into sweet, sour, and dill pickles, a necessary procedure for the very best of pickles.

Also in this booklet are recipes for beet pickles, cantaloupe pickles, pickled onions, and many others.

To obtain, "The Pickle Parade," send 3 cents; stamps or coin, to Mary Meade. THE CHICAGO TRIBUNE. Or pick up a copy at one of the Tribune Public Service offices, 1 South Dearborn street or Tribune Tower, for 2 cents.

Expert Advice Available.

Other booklets by Mary Meade are:

"Cold Plates to Tempt Summer Appetites," 3 cents; by mail, 5 cents.

"Parties for the Bride-To-Be," 3 cents; by mail, 5 cents.

"Let's Have a Picnic," 3 cents; by mail, 5 cents.

"Filling the Cookie Jar," 3 cents; by mail, 5 cents.

"Tips on Tea Parties," 3 cents; by mail, 5 cents.

"Modern Meat Lore," 20 cents; by mail, 23 cents.

"Catering to Bridge Appetites," 3 cents; by mail, 5 cents.

"Feeding Fifty," 3 cents; by mail, 5 cents.

"Sixteen Refrigerator Frozen Salads," 2 cents; by mail, 3 cents.

"What for Dessert? Thirty-two Answers," 3 cents; by mail, 5 cents.

"Home Frozen Delicacies," 10 cents; by mail, 13 cents.

"Refrigerator Cakes and Cookies," 3 cents; by mail, 5 cents.

"Parties for Growing-Ups," 3 cents; by mail, 5 cents.

"Candies That Are Fun to Make," 3 cents; by mail, 5 cents.

"What to Serve with Fish: Sauces, Stuffings, Garnishes," 3 cents; by mail, 5 cents.

The Use of the Knife.

"Carving Made Simple," 2 cents; by mail, 3 cents.

"Prize Recipes from Jewish Kitchens," 2 cents; by mail, 3 cents.

"Can You Cut Up a Chicken," 2 cents; by mail, 3 cents.

"Entertaining with Cheese," 2 cents; by mail, 3 cents.

"Low Cost Main Dishes," 3 cents; by mail, 5 cents.

"Vegetables All Dressed Up," 3 cents; by mail, 5 cents.

"Let's Have Eggs," 2 cents; by mail, 3 cents.

"All-in-One Dish Meals," 3 cents; by mail, 5 cents.

"Meatless Meals for Variety," 2 cents; by mail, 3 cents.

"Say It with Honey," 3 cents; by mail, 5 cents.

"Glorifying the Left-Overs," 3 cents; by mail, 5 cents.

"Oriental Dishes from American Kitchens," 2 cents; by mail, 3 cents.

"When Bachelors Cook," 2 cents; by mail, 3 cents.

Special Problems Treated.

"Cooking After Office Hours," 3 cents; by mail, 5 cents.

"Two Mouths to Feed," 3 cents; by mail, 5 cents.

"Pantry Shelf Dinners," 3 cents; by mail, 5 cents.

"Buffet Suppers and Dutch Lunches," 3 cents; by mail, 5 cents.

"Food for Small Folks," 3 cents; by mail, 5 cents.

"Adventures in Salads," 3 cents; by mail, 5 cents.

"Simple Salad Dressings," 3 cents; by mail, 5 cents.

"Pies He'll Rave About," 3 cents; by mail, 5 cents.

"Yeast Breads in the Modern Manner," 3 cents; by mail, 5 cents.

"Potato Dishes: Sweet and Irish," 2 cents; by mail, 3 cents.

"Stretching Food Dollars with Cracked Wheat," 3 cents; by mail, 5 cents.

"Baking the Perfect Cake," 20 cents; by mail, 23 cents.

"The Culinary Dictionary," 3 cents; by mail, 5 cents.

"Hostessing with Sunday Suppers," 3 cents; by mail, 5 cents.

"The Sandwich Maker," 2 cents; by mail, 3 cents.

"Festive Menus," 2 cents; by mail, 3 cents.

"Thirty-six Stains, and How to Remove Them," 5 cents; by mail, 7 cents.

"Delicious Fish Dinners," 2 cents; by mail, 3 cents.

Recipe file box containing 133 tested recipes, 25 cents; by mail, 33 cents.

Fifty additional recipes for the file box, 10 cents; by mail, 12 cents.

Tribune Recipes

APPLE AND TOMATO CONSERVE.

2 cups raw sour apples, peeled and diced
2 cups ripe tomatoes, peeled and cut up
1 lemon, grated rind and juice
2⅔ cups sugar

Cook the apples and the tomatoes together without adding water. Simmer with frequent stirring until they are tender. Then add the sugar and the juice and grated rind of the lemon. Continue the cooking until the mixture is clear and thick. Turn it into jelly glasses and cover, when cold, with melted paraffin.

TUNA CELERY LOAF.

1 package aspic flavored gelatin
2 cups boiling water
1½ cups flaked tuna fish
1 cup celery, finely chopped
2 sweet pickles, finely chopped
1 hard cooked egg, sliced

Dissolve the gelatin in the boiling water and chill. When slightly thickened, fold in the tuna fish, celery, pickles, and egg. Turn into a loaf pan and chill until firm. Then unmold, garnish with watercress, and serve with mayonnaise.

CHEESE ROLLS.

1 cup hot milk
2 tablespoons shortening
¼ cup sugar
¾ teaspoon salt
1 yeast cake
¼ cup lukewarm water
1 egg
2 cups grated cheese
4 cups flour

Pour the hot milk over the shortening, add the sugar and salt, and let stand until lukewarm. Soften the yeast in the lukewarm water and add to the first mixture. Then add the beaten eggs, grated cheese, and enough flour to make a dough that can be handled. Knead thoroughly, shape into rolls, and let stand until double in bulk. Bake in a hot oven [425 degrees F.] until golden brown.

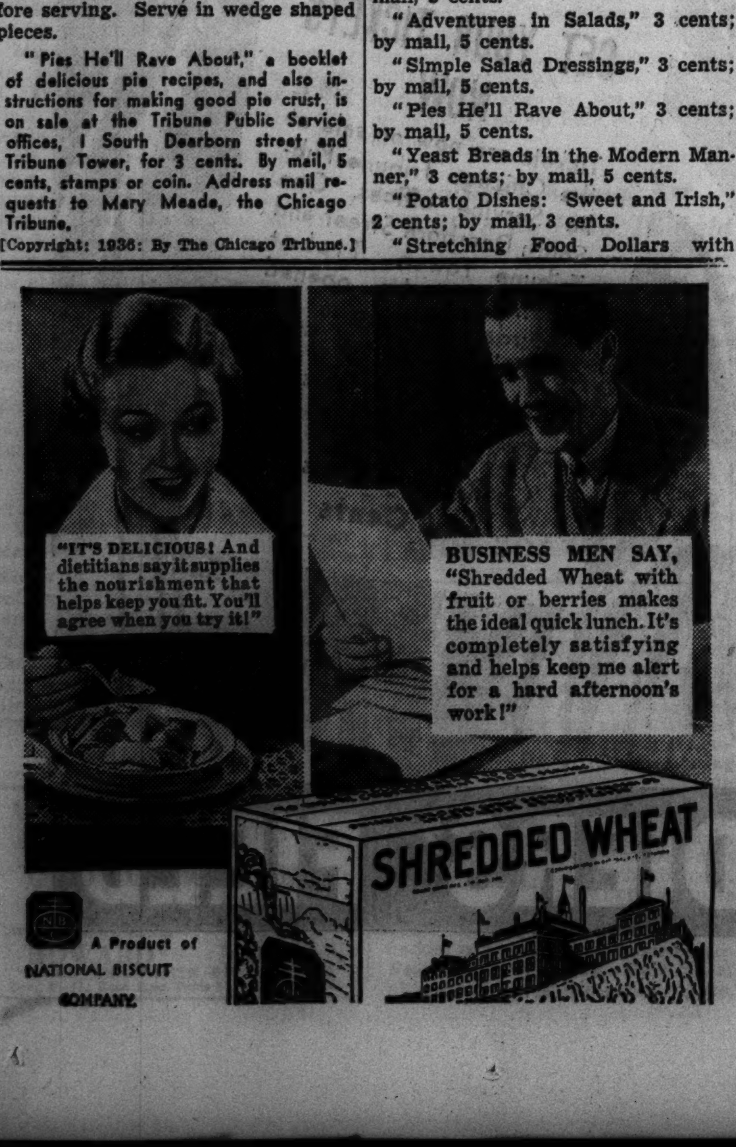

BUY FOOD NOW

. . . before prices go higher. Buy now from National's shelves at National's every day low prices on dependable quality groceries.

NATIONAL TEA CO. Food Stores

SILVER CRYSTAL FINEST GRANULATED PURE BEET—IN CLOTH BAG
Sugar 10 lbs. 50¢
Pure Cane Sugar in cloth bag 10 lbs. 52¢

OUR BREAKFAST—DATED—IN GREEN BAGS
Coffee 1-lb. bag 17¢ 3 lbs. 50¢
American Home Coffee Dated—in red and blue bags 1-lb. bag 19¢
National De Luxe Coffee Vacuum Packed 1-lb. glass jar 25¢

AMERICAN HOME—SOLID PACK—TASTE THE DIFFERENCE
Tomatoes 2 19-oz. No. 2 cans 25¢

AMERICAN HOME — EARLY JUNE NEW PACK
Sifted Peas 2 20-oz. No. 2 cans 25¢

AMERICAN HOME—COUNTRY GENTLEMAN OR GOLDEN BANTAM
Corn 2 20-oz. No. 2 cans 25¢

AMERICAN HOME—ALL VARIETIES
Preserves Also Orange Marmalade 2 16-oz. jars 35¢
Bisquick 20-oz. pkg. 16¢ 40-oz. pkg. 29¢
Crisco 3-lb. can 59¢
Spry 1-lb. can 21¢ 3-lb. can 59¢
Navy Beans Bulk 5 lbs. 27¢
Fort Dearborn Crackers Salted Sodas or Grahams 2-lb. pkg. 17¢
Rolled Oats Fort Dearborn 2 20-oz. pkgs. 13¢ 48-oz. pkg. 15¢
Fort Dearborn Corn Flakes 13-oz. pkg. 10¢
Amer. Home Spaghetti In tomato sauce 18-oz. cans 2 for 15¢
Red Cross Macaroni or Spaghetti 7-oz. pkg. 4¢
Mild American Cheese Finest Wisconsin lb. 23¢
Brick Cheese Fancy Wisconsin lb. 23¢
Loaf Cheese American Home—American or Pimento lb. 29¢
Prepared Mustard large 32-oz. quart jar 10¢
Vinegar National Cider or White quart bottle 13¢ pint bottle 7¢
White Bread American Home—Whole or Sliced full 1-lb. loaf 5¢
Layer Cake Snow Queen half cake 15¢ whole cake 25¢
Dole Pineapple Juice Unsweetened 18-oz. cans 2 for 25¢
Tomato Juice big 24-oz. cans 2 for 19¢
Ovaltine 6-oz. can 31¢

Fresh Fruits and Vegetables
Beans FANCY GREEN HOME GROWN lb. 5¢
Potatoes FANCY WHITE COBBLERS 7 lbs. 23¢
Sw. Potatoes 3 lbs. 13¢
Fancy Quality Green Peas 2 lbs. 15¢
Fancy Yellow Dry Onions lb. 3¢
Apples Cooking 3 lbs. 11¢ **Limes** doz. in carton 19¢

In National's Blue Ribbon Meat Markets
PORK LOIN
ROAST—Loin or Rib End—3-lb. average. Serve with apple sauce and sweet potatoes. 18½¢ lb.
Whole or Half Pork Loin Roast 23¢ lb.
CHICKENS Swift's Golden West or Armour's Cloverbloom. For Fricassee or Stewing 25¢ lb.
VEAL ROAST LEG OR RUMP—Fancy Milk Fed 17¢ lb.
POT ROAST OF BEEF—ALL CHOICE CUTS 19¢ lb.
Large or Small Bologna Sausage Cream of Meats 21¢ lb.
Wieners Small—Cream of Meats 25¢ lb. **Potato Salad** Creamed 17¢ lb.

Camay Soap 4 cakes 19¢
Palmolive Soap 4 cakes 19¢
P & G Soap giant bars 10 for 33¢
Chipso 22-oz. pkg. 18¢
Oakite FREE—Silver Cleaning Plate with each two pkgs. purchased. 10½-oz. pkgs. 2 for 19¢

FARMER'S FRIEND! It's good business for the Chain Food Store to buy from nearby farmer co-operatives. Transportation and spoilage costs are reduced. That means that you can buy fresher, better vegetables and fruits for less—and the farmer can get more for what he raises.
Chi. & Subs.

NATIONAL TEA CO. Food Stores

PROBLEMS MADE EASY

Chicagoland MUSIC FESTIVAL

★ PROGRAM ★

Seventh Annual Chicagoland Music Festival

Parade of 20 Drum and Bugle Corps
Chicagoland's Winning Male Chorus
Chicagoland's Winning Women's Chorus
Chicagoland's Winning Mixed Chorus
Chicagoland's Winning Harmonicist
Chicagoland's Winning Cornet Soloist
Chicagoland's Winning Violin Soloist
Grand Parade of 40 Bands
FESTIVAL SYMPHONY ORCHESTRA under the direction of Henry Weber—Prelude to 3d Act of "Lohengrin"
SOLDIERS' CHORUS—1,000 voices—directed by Harry T. Carlson, accompanied by Festival Symphony Orchestra
NEGRO CHORUS—1,000 voices—"Swing Low, Sweet Chariot"; "Ride On, Jesus"; "Go Down, Moses," directed by J. Wesley Jones

COMMUNITY SINGING
1. "America," led by Noble Cain
2. "Let Me Call You Sweetheart," led by Frank Bennett
3. "Old Black Joe," led by Rollin Pease
4. "Swanee River," led by David Pritchard
5. "Sweet Adeline," led by Carl Craven

FESTIVAL ORCHESTRA—FINALE, Fourth Symphony (Tschaikowsky), directed by Henry Weber
FESTIVAL CHORUS AND ORCHESTRA led by Arthur Dunham—"On the Road to Mandalay"—Allan Grant, soloist
Chicagoland's Winning Juvenile Band
Chicagoland's Winning Adult Band
PARADE OF ALL-CHICAGO HIGH SCHOOL BAND, playing "High School Cadets" by John Philip Sousa, led by Karl King
Massed Baton Twirlers—Festival Orchestra
FESTIVAL CHORUS AND FESTIVAL SYMPHONY ORCHESTRA—"Great Is Jehovah," by Schubert, directed by Father Finn, director of the New York Paulist Choir
CHICAGO HIGH SCHOOL MASSED BAND—"The Lost Chord," by Arthur Sullivan, directed by Victor Grabel
MEDLEY OF COLLEGE SONGS—Festival Orchestra, directed by Henry Weber, with Bennett Male Octet
"BLUE DANUBE WALTZ"—Symphony Orchestra, conducted by Henry Weber, Marion Claire, soloist
"THE DANCE OF THE FLAME"—600 costumed girls coached by Betty Jones, Mayblossom Macdonald and Erma Schultz, accompanied by Festival Symphony Orchestra
Chicagoland's Prize Winning Man Singer
Chicagoland's Prize Winning Woman Singer
"HALLELUJAH CHORUS," from the "MESSIAH," by Handel—Festival Chorus and Symphony Orchestra, directed by Noble Cain
"AMERICAN PHANTASY"—Festival Symphony Orchestra, led by Henry Weber
GRAND FINALE—Fireworks in comic, spectacular and patriotic pièces with accompanying music by the Festival Symphony Orchestra

Victor Grabel }
Henry Weber } Co-General Musical Directors
Philip Maxwell, Festival Director and Announcer
Noble Cain, General Choral Conductor
Fred Miller, Chairman, Field Activities

MARION CLAIRE
Opera Star—Guest Soloist

GET YOUR TICKETS NOW

Tickets are now on sale at the Chicago Tribune Public Service offices, One South Dearborn Street and Tribune Tower. Ticket booths will be opened Saturday morning at 10 o'clock at Soldiers' Field.

Unreserved seats
25 Cents
Reserved seats
50 Cents

7:00 O'CLOCK TOMORROW NIGHT AT SOLDIERS' FIELD

Give Pageant at Mackinac Next Sunday

Expect Guests from Other Michigan Resorts.

[Continued from page 17, column 3.]

daughter of Mr. and Mrs. Lathrop C. Haynes of Bronxville.

The wedding is to be a small one this afternoon in Christ church in Bronxville with a reception aferward at the home of the Haynes family. Last night Mr. and Mrs. Haynes gave the bridal dinner on the Viennese roof of the St. Regis hotel.

The bride will be attended only by Miss Virginia Street of New York, and the best man will be Edward B. Smith of Chicago, the bridegroom's cousin. Among those who live in Chicago who will hear the service read are Mr. and Mrs. Cyrus H. Adams Jr., and their daughter, Mary; the Bruce Borlands and their son, John Jay Borland, and his fiancée, Miss Barbara Hutchins; Mrs. Edward B. Smith, the Harold B. Smiths, the Robert Macdonalds, Frederick H. Scott Jr., and John R. Wilson.

Young Mr. Adams will take his bride abroad on a wedding trip and upon their return the middle of September they will be at home in an apartment in Dearborn parkway.

Watkins-Kenyon Wedding Sept. 12.

St. Mark's Episcopal church, where so many of Evanston's brides have been married, will be the scene of Miss Mildred Watkins' wedding to Bruce W. Kenyon, son of the Robert E. Kenyons of Lake Forest, on Saturday, Sept. 12. Miss Watkins is the daughter of Mrs. William Watkins of Greenwood avenue, Evanston.

The ceremony will be performed at 8:30 o'clock in the evening, with the Rev. Harold L. Bowen officiating, and a reception will follow at the home of the Ricker Van Metres, aunt and uncle of the bride, at 1225 Ridge avenue, Evanston.

Miss Jane Watkins will be her sister's maid of honor, and another sister, Miss Barbara Watkins, will be her other attendant.

Robert E. Kenyon Jr. will be his brother's best man, and C. Winn Canfield of Lake Forest, Thomas W. Thackery of Winnetka, Robert Page Doepke of Cincinnati, and Henry A. Stover of Wilmette will usher.

After a wedding trip to Canada Mr. Kenyon and his bride will live at 1400 Central street, Evanston.

Miss Ruth Norwood Will Be Bride.

Miss Ruth Norwood and F. Hartley Postlethwaite will be married on Saturday, Sept. 12, at 4:30 o'clock. Only members of the families will hear the Rev. Alfred Lee Wilson of the Kenwood Evangelical church read the service in the living room of the residence of the bride's mother, Mrs. George E. Mueller of 222 East Delaware place, but a group of friends will be invited to a reception at 5 o'clock.

The bride will be unattended and Thomas A. Belknap will be best man. Mr. Postlethwaite, who used to live in England, has been a resident of Chicago for ten years. Dr. Wilson succeeded Dr. Albert J. McCartney [Mr. Postlethwaite's brother-in-law] as pastor of the Kenwood church when Dr. McCartney went to Washington. Mr. Postlethwaite and his bride will be at home at 100 East Chicago avenue after Oct. 1.

Mr. and Mrs. Albert Day Farwell and their family are arriving at home Tuesday or Wednesday after spending most of the summer in England. Mr. and Mrs. Robert Stevenson who have been occupying the Farwell house in Lake Forest will visit Mrs. Stevenson's father, Francis C. Brown, in Winnetka, for about a fortnight before returning to their house in town.

Miss Ethel Husband left Wednesday to spend a month visiting friends in Maine. Tom Husband, who has been spending his vacation from Harvard working in Maine this summer, probably will not return home for a visit before going back to college.

Mrs. William F. Benoist and her daughter, Mrs. Norman Ibsen [Mira Lee Benoist] have gone to New York to meet Edmund G. Benoist, the Benoists' elder son, when he lands. They will return to Chicago on Saturday. William F. Benoist Jr. has returned from a few weeks in the Rockies.

J. Stewart Harveys Are in Southwest.

The J. Stewart Harveys and their children are spending several weeks in Santa Fe, N. M.

Mr. and Mrs. Fairbank Carpenter are visiting her parents, the George J. Farnsworths, at their home at Castine, Me., until the middle of September.

Mr. and Mrs. Winfield Ellis, who have been occupying the Carpenter house this summer, plan to go east around Labor day to visit Miss Bertha Erminger in New Hampshire.

Mr. and Mrs. George B. Foster, Miss Geraldine Foster, and George B. Foster Jr. are at Lake Kegonsa in Wisconsin until Aug. 24 visiting at the summer home of Mrs. Foster's father, John F. Sweeney.

Mr. and Mrs. Arthur M. Wirtz of 942 Lake Shore drive announce the birth of a daughter on Sunday at St. Luke's hospital.

* *

Theater Delegates.

Washington, D. C., Aug. 13.—[Special.]—Dr. Ernest H. Schelling, conductor of the New York Philharmonic-Symphony society, and Madame Yolanda Mero-Irion [Mrs. Herman Irion], director of the Musicians' Emergency fund of New York, were appointed delegates of the United States today to the ninth interna-

AMUSEMENTS.

GRAND OPERA HOUSE MAT. TOMOR. TONIGHT, 8:35
LAST 4 WEEKS
COOLED BY REFRIGERATION
GEORGE WHITE'S Stage SCANDALS
WILLIE & EUGENE HOWARD
HELEN MORGAN
75—GEORGE WHITE BEAUTIES—75

Frock Has Coat Lines

WOMAN'S AND MISS' COAT DRESS.

Here is an altogether charming and practical dress which is a life saver for the busy housewife. It is styled on coat lines, and is easily slipped on and off. It is quite attractive enough for shopping tours and for wear to the beach and picnics. The wrap-around lines make this model suitable also for wear over one's better frocks during the preparation of a snack meal around midnight, when guests must be served although one has been dressed as hostess all evening.

This frock is exceedingly simple to sew. It is cut in one piece from neckline to hem, and the sleeves are cut in one with the shoulders. Any of the practical cottons are suitable for this dress, and they are inexpensive, too.

Style No. 2820 is designed for sizes 16 and 18 years, and 36, 38, 40, 42, 44, 46, and 48 inches bust measurement. Size 36 requires 3⅝ yards of 39 inch material, with ⅞ yard of 35 inch contrasting.

Order Blank for Clotilde Pattern

CLOTILDE PATTERN

CHICAGO TRIBUNE, P. O. BOX 537, Grand Central Station, NEW YORK CITY:

Inclosed find $............ Please send me the Clotilde Pattern listed below:

Pattern No. 2820. Size............

Write plainly, giving size and number of pattern desired. Include 10 cents in stamps or coin [coin preferred; wrap it carefully] for each pattern.

Name..........

No. and street..........

City..........

State..........

Put pep in your wardrobe! Refresh your clothes collection with the charming late season models presented in the summer edition of the Chicago Tribune Book of Clotilde Fashions. The booklet, offering smart attire for all occasions, is 15 cents, or 10 cents when ordered with a pattern. Address Chicago Tribune, P. O. Box 537, Grand Central Station, NEW YORK CITY, or call at one of the Tribune Public Service offices, 1 South Dearborn street and Tribune Tower.

'Plant Life' Topic to Open Museum Tours Next Week

Guide lecture tours for visitors at the Field Museum of Natural History next week will begin on Monday at 11 a. m. and will be held at that hour on Tuesday, Wednesday, and Friday. The subjects will be: Monday, "Plant Life"; Tuesday, "Primitive and Civilized People"; Wednesday, "Animal Groups," and Friday, "Minerals and Prehistoric Exhibits." On Thursday morning and at 3 p. m. each afternoon, except Saturday and Sunday, there will be general tours of the anthropological, botanical, geological, and zoölogical exhibits.

* *

Kin of Indian Tribe's White Princess to Hold Reunion

Wabash, Ind., Aug. 13.—[Special.]—Descendants of the tribe of Miami Indians will hold their annual reunion Sunday at City park, featuring a program of war dances, songs and speeches. Sam Bundy is president of the association. The Bundys are descendants of Frances Slocum, white child of Pennsylvania who was kidnaped in infancy by the Miami Indians and grew up here as a princess of the tribe.

* *

Saugatuck's Annual Art Ball to Be Held Tonight

Saugatuck, Mich., Aug. 13.—[Special.]—The annual arts ball of the Saugatuck Art association will be held in the Pavilion here tomorrow evening. The association is composed of those connected with the four local art schools, including the summer school of painting where the Art institute of Chicago holds classes.

Youthful Skin, Long After 30? *Of Course*

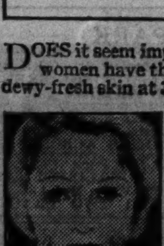

DOES it seem impossible? Thousands of women have this allure of youthful, dewy-fresh skin at 30—35—40 and after.

A new cream, applied at night acts like cold cream, acts in scientific way to free skin of semi-visible darkening particles which ordinary creams cannot remove after a certain age. Then, in only 5 days is enough to bring out rose petal softness and white clear look of youth. The way it eliminates ugly pimples, blackheads, freckles is a revelation! Ask for Golden Peacock Bleach Creme. Only 50c at all good drug or department stores.

Butterfly Quilt Pattern Utilizes Scrap Bag Pieces

Patterns of this design are 5 cents, stamps or coin. Address Nancy Cabot, Chicago Tribune, or call at one of the Tribune Public Service offices, 1 South Dearborn street or Tribune Tower.

Butterfly.

BY NANCY CABOT.

Although there are almost as many "Butterfly" patterns as there are species, the applique pattern illustrated today is an excellent one to create from pieces from the scrap bag. A different color for each block may be used if desired. The block arrangement is a matter of choice, but this pattern is one which is effective arranged in groups of four, facing a common center.

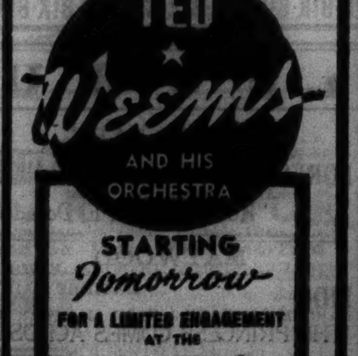

Van Gogh Art Works to Have Preview Aug. 25

Famous Collection Draws Public Interest

BY MARCIA WINN.

Chicagoans will have an extra day to view the celebrated collection of paintings and drawings by the great Dutch "mad man," Vincent van Gogh, the Art institute announced yesterday.

The exhibition, a collection of thirty-two oils and thirty-five drawings from the famous Kroller-Muller Foundation at Wassenaar, Holland, was slated to open here on Aug. 26, but through a special arrangement with the Minneapolis Institute of Art, where the works now are being shown, it will arrive here in time for a special preview at 3 o'clock Tuesday, Aug. 25. The showing will continue through Sept. 23.

Arrangements are being made to accommodate a record attendance, for Van Gogh, who during his lifetime was able to sell only two of his 741 paintings, now has the homage of the entire world of art. The present collection has been viewed by more than 625,000 persons since it opened at the Modern Museum of Art in New York last winter.

Workmen yesterday began preparing for the exhibition in earnest. Prints of Van Gogh's better known works, such as the radiantly yellow "Sunflowers," "White Roses," "Café du Nuit," and "Bedroom at Arles," hung near the institute's entrance, made a colorful border along the walls. For the originals themselves, which Van Gogh preferred be displayed only on the whitewashed walls of his yellow house at Arles, the great east wing galleries are being made ready.

Only part of the present Van Gogh interest may be attributed to his art, critics say. For although his canvases with their radiating light, color and rhythm today are considered masterpieces, it is the story of the carrot haired epileptic who once cut off his ear and presented it, a bloody bundle, to the girl he loved, which draws thousands to the art galleries.

Reflections of each period of Van Gogh's life are to be seen in the coming exhibition. From his early, unhappy days as an evangelist among the coal miners of the Borinage come strong, deft line drawings of the miners. Here a gnarled face, here a twisted hand, here a straggling line of bent men. And most impressive of all, the drawing of a dead woman.

His Dutch period, where he toiled in poverty for five years before going to Paris in 1886 to join the Impressionists, is represented by nine oils and thirty drawings, ranging from innumerable sketches of Dutch peasantry to a still life of a pair of workmen's shoes and two nature studies, one a crayon drawing of gnarled tree roots, the other an oil of a wren's nest. Van Gogh's celebrated "The Potato Eaters" is not included in the collection, but of the more than fifty heads which he painted as a groundwork of study before starting work on the picture, two are included. His important "Potato Diggers," a 26x58 inch canvas, however, will be shown.

The bulk of the collection is devoted to the work of his four later periods at Paris, Arles, Saint-Ramy, and Auvers, where, abandoning the dark greens and browns he had used in Holland, Van Gogh found a medium akin to his own temperament in brilliant, violent pigments, sunshot with light.

From these periods such brilliant canvases as "Sunflowers" [a favorite subject of his], "Bedroom at Arles," of which Van Gogh wrote ". . . color is to do everything and give by its simplification a grander style to things. . . . In a word, to rest the brain," "Outdoor Café at Night," "Cypresses," a favorite subject when under treatment at a Saint-Remy sanitarium, "The Good Samaritan," "Three Trees," and "La Berceuse" all will be on view.

"Bedroom at Arles" [one of Van Gogh's two versions of his bedroom in the house which he shared with Gaugin in Arles], "La Berceuse," "On Montmartre," and "Melon, Fish and Jar" [still life] have been in the Birch-Bartlett collection at the art institute since 1926.

* *

Sleeper Plane Destroyed by Fire as Movie Is Made

Los Angeles, Cal., Aug. 13.—[Special.]—Still warm from its transcontinental run, an American Airlines sleeper plane burst into flames early today when it was being filmed for a motion picture serial. The $60,000 Curtiss Condor, one of the few biplanes still in commercial use, was destroyed but no persons were injured seriously. The blaze and explosion resulted when sparks from a back firing motor dropped into the exposed gasoline of the refueling pits. The plane was to have been retired Sept. 10 in favor of modern Douglas twenty-one passenger monoplanes.

FIRST PERSONAL APPEARANCE IN ANY CHICAGO NIGHT CLUB
ESTELLE TAYLOR
Cocoanut Grove
DEMPSTER AT WAUKEGAN RD
M G 2022
COCOANUT GROVE FOLLIES
WILLIE SHORE M. C.
AIR COOLED
TROPICAL BAR
MIRROR BAR
NO COVER CHARGE
SPECIAL DELUXE DINNER

Velvet for Fall Evenings

[Paramount Photo.]

Gertrude Michael's fall dinner dress is black chiffon velvet with collar and cuffs of handmade lace. The sleeves are puffed. The flared skirt barely escapes the floor and is Hollywood's version of the new dance length.

Presbyterians Ask Writ to Protect Name

Philadelphia, Pa., Aug. 13.—(AP)—Officers of the Presbyterian church in the U. S. A. brought an equity action in the County court today to prevent use of the name, Presbyterian Church of America, by seceding ministers of the older church and their followers in the formation of a new organization.

The complainants contended that the Presbyterian Church of America is organized "upon principles, doctrin and form of government identical with those of the planitif church." The bill charges the organization's officers and members "are engaged in promoting and expanding their organization by a process of undermining the plaintif church from which they have seceded, and are setting up an organization identical in substance, form and terminology as the plaintif church, to which they proclaim and represent themselves to be the spiritual successors."

The Presbyterian Church of America was formed at a meeting in Philadelphia a few months ago. The Rev. Dr. J. Gresham Machen was elected moderator.

Dr. Machen and some others who helped form the new organization had been suspended by the Presbyterian Church in the U. S. A. in a doctrinal controversy. They were charged with insubordination for refusing to quit the independent board for Presbyterian foreign missions.

The action was filed in the name of the Rev. Henry B. Master, moderator of the general assembly, Presbyterian Church in the U. S. A.; Dr. Lewis S. Mudge, stated clerk, trustees of the general assembly, and other church officers.

The complaint says the defendants are "engaged in an aggressive campaign to induce members and individual churches of the plaintif church to withdraw [from the Presbyterian Church in the U. S. A.] with the church property under their control and to bring themselves and said property into membership and support of the Presbyterian Church of America.

"The declared aims and purposes of its officers, committees and governing bodies are to expand in sections of the United States and foreign countries where the plaintif church is, and for long has been, established, and to accomplish these objectives through the impairment and disintegration of the organization and work of the plaintif church.

"The principles and practices of comity which prevail among all other Protestant Evangelical churches and societies have been openly disavowed by the defendant church."

* *

Opera Will Give Benefit to Build Italian House

The Chicago City Opera company announced yesterday that plans have been completed for an Italo-American National union benefit performance. Its purpose is to raise funds for an Italian house, a social center for Chicagoans of that race. The date of the benefit is Nov. 15, the opera "La Boheme." Vivian Della Chiesa will make her debut that evening, singing the part of Mimi.

* *

Miss Perkins Quits Geneva for Visit in Austrian City

GENEVA, Aug. 13.—(AP)—Miss Frances Perkins, American secretary of labor, left for Salzburg, Austria, today, where she will spend a week with friends. She will sail for home Aug. 26 after visiting England.

* *

Typing Champion Will Be Named at Contest Here

A contest sponsored by the International Commercial schools will be held at the Hotel Sherman on Aug. 25 to determine the champion professional and amateur typists.

Chicago's Smartest Cafe Show!
Mike Fritzel and Joe Jacobson Present
SIMS & BAILEY
The "Song Moderists"

EDGAR BERGEN
Ace Ventriloquist
The HARTMANS
Humorists of the Dance
The ASHBURNS
Dance Dramatists
BILL STEELE
Songs You'll Like
READINGER TWINS
Dancing Delights
HENRY BUSSE and His ORCHESTRA
And the 16 Beautiful Chez Paree Girls
NO COVER OR ADMISSION CHARGE
Minimum $2.50, Includes Dinner, Served 5:30 to 10 P. M.
COOL—AIR-Conditioned by Refrigeration—COOL!
CHEZ PAREE
610 FAIRBANKS COURT — DELaware 3434

Miss Alice Baenziger, Singer, Becomes Bride of Frederick Adams

Miss Alice Mary Baenziger, daughter of Mr. and Mrs. Albert F. Baenziger of 1525 East 66th place, became the bride of Frederick George Adams II., son of Mr. and Mrs. Frank G. Adams of 6642 Minerva avenue, yesterday afternoon at 4:30 o'clock in the Hilton chapel of the University of Chicago. The Rev. Donald Wayne Riddle of the theological school of the university officiated and his wife, Mrs. Ruth Emory Riddle, soprano of the chapel, was the soloist. Cecil Michener Smith, professor of music at the university, played the processional from "Lohengrin."

Mrs. René Landry attended the bride and B. Bristow Owsley was the best man. The wedding culminated a romance started when Miss Baenziger and Mr. Adams were undergraduates at the University of Chicago. The bride, winner in the 1933 Chicagoland Music Festival conducted by THE TRIBUNE, has been the mezzo-soprano at the Hilton chapel. She also has been a member of the Chicago Grand Opera company. She studied with Mme. Gadski in Berlin and with Piccoli in Milan.

After spending their honeymoon on Mackinac Island Mr. and Mrs. Adams will divide the winter between Kansas City and St. Louis.

ENGAGEMENT

Mrs. Florence Hanley of Chicago has announced the engagement of her daughter, Elayne, to John Frederick Varion of New York. Miss Hanley is a graduate of Principia in St. Louis and the Art Institute of Chicago. Mr. Varion attended Yale university and the Harvard law school. The wedding is planned for early October.

* *

School Reception.

A reception for Mrs. Ervil Hawkinson will be held this afternoon at Alumni hall of Morgan Park Military academy. Mrs. Hawkinson will have charge of the first four grades of the progressive junior school to be sponsored by the academy. Wives of faculty members and mothers of the present junior school cadets will be present.

Here is a Drugless Way to
Lose Ugly Fat!

A way that has astounded women everywhere . . . Weight losses of 7 pounds a month have been reported

HERE, at last, is a SAFE way to reduce. A way that does NOT call for strict dieting, exercising, or taking drugs. A way that actually *increases* your mental and physical energy as pounds of ugly fat seemingly melt away.

Please read carefully: In a recent test, held under the direction of the eminent Dr. Damrau of New York, 14 people who were gaining at the rate of 1⅓ pounds a month, followed this method. *And the average loss registered was 7 pounds a person in a single month* — WITHOUT STRICT DIETING OR EXERCISING.

What You Do

Now, all you have to do is this: Mix ¾ of a glass of Welch's Grape Juice with ¼ of a glass of water—and drink before each meal, and at bedtime. Then eat sensibly—and this is what happens.

First, Welch's Grape Juice satisfies your normal craving for rich, sweet foods. You have less desire to overeat fattening foods—yet you *do* feel comfortably satisfied.

Second, the grape sugar in Welch's is quickly burned up—producing vital energy—and, most important, helps nature to burn up excess fat.

"Gives Quick Pep and Energy"

"Red" Woodworth, All-American Star and Coach at Morgan Park Military Academy, says: "Welch's Grape Juice gives my boys strength and energy without adding health-destroying fat. The minerals and vitamins are valuable in helping to build red blood, strong bones and teeth. I recommend it for all growing children and athletes. I have also found it excellent between meals as a quick energy pickup drink for children and grown ups."

Irene Rich is over 40, but weighs the same as at 16. She says, "Eat sensibly—drink Welch's Grape Juice."

Thus, weight is lost *naturally* and *safely.* Often at the rate of 7 pounds a month, or more.

Only One Thing to Watch

In following this proved, SAFE way to lose ugly fat, eat sensibly—and then there is only one thing to watch. Use only the *genuine* Welch's Grape Juice. In order to get the finest, selected, premium grapes grown we pay more than anyone in the United States. That is why Welch's is always full strength. No adulterants; no artificial coloring—Certified Pure. Insist upon Welch's.

Good Housekeeping Bureau

Welch Grape Juice Co., Westfield, N. Y.

IRENE RICH RADIO DRAMAS

every Friday night over NBC Blue Network. Thrilling plays starring Irene Rich. See your paper for the time and station.

CROSSWORD PUZZLE

HORIZONTAL

1. Elevate
6. Jack tar
9. Angle
10. Bad
12. Coin
13. Sheep
14. Lowest point
16. Well
18. Japanese beverage
20. Oceans
22. Absolve
24. Grime
26. Pose
27. Likely
28. Crowd
30. Run quickly
32. Thus
33. Flower part
35. Icebox
37. Spirits
40. Period
42. Slipknot
43. Credit
45. Complimentary speech
47. Point of compass
48. Paint
50. Legume
51. Interdict
54. Tree
56. First assassin
58. Abrade
60. Put on
62. Bench
64. Body
65. Faith
67. Relation
69. Mature
70. Military cap
71. Pass away silently
73. Pouchlike part
74. Station

VERTICAL

1. Headed
2. Correlative
3. Unit
4. Stitches
5. Walk upon
6. Not specific
7. Eggs
8. Orders
9. Woo
11. Falsifies
12. Cleanser
15. Rears
16. Mineral springs
17. Servant
19. Young goat
21. Hoard
23. Negative
25. Carry through
29. Wicked
31. Brisk gait
33. Stoppel
34. Piece of ground
36. Transact
37. Tendon
38. Egg concoction
39. Toward the heavens
41. Apex
44. Rubber
46. Ancient bronze
47. Cravat
49. Scow
52. Projecting part of church building
53. Prefix meaning new
55. Brand
57. Bare
59. Cook in oven
61. Regrets
63. Clay plaque
66. Resort
68. Siesta
72. Italian river

YESTERDAY'S PUZZLE SOLVED

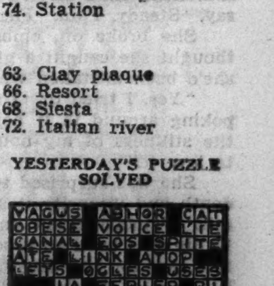

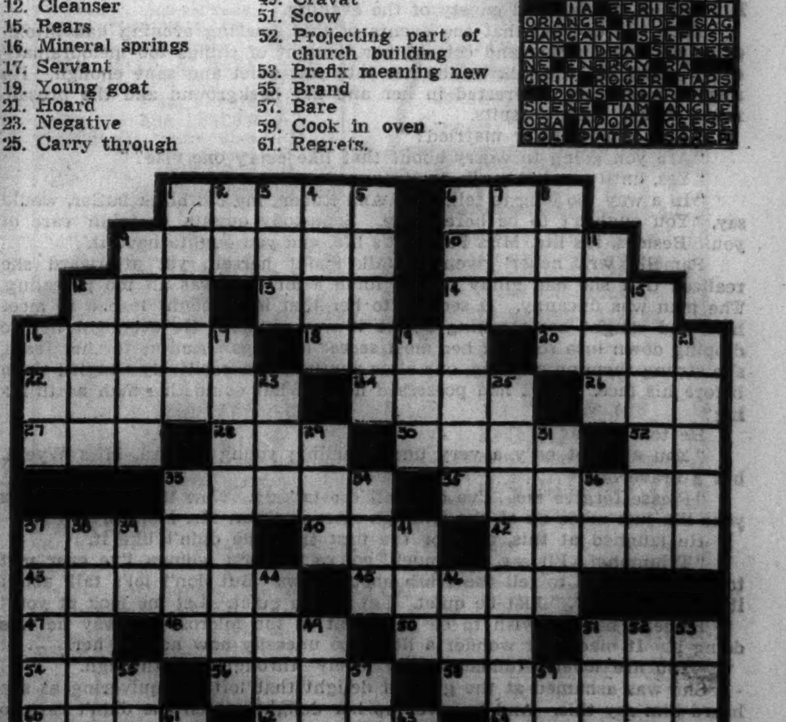

Red Pavilion

By Pauline Stiles

SYNOPSIS.

Shortly after the world war Roger Mallard, handsome young Englishman, is embittered by the loss of hearing in one ear from a war injury. Mal has been raised by his godfather, William Grimwold, an actor. Grimmy persuades Mal to attend a New Year's eve party where he meets lovely young Pamella Wyeth, though he forgets her on meeting Zelda Manners. A month later Mal marries Zelda. After two years the marriage ends disastrously. In a rage at his failure to make a living on the stage Zelda flings a mirror at Mal and unknowingly destroys the hearing in his other ear. Fourteen years later, under Grimmy's tutelage, Mal has become a great success in pictures, hiding his affliction from his public. Zelda has refused him a divorce. Pamella Wyeth has a home in Pasadena. David Barkley, son of an old friend, boards with her. At the première of Mal's latest film David meets Ellen Greet, and invites her to a New Year's eve party at the hotel where Mallard lives, and asks Pamella along as chaperon. Mal is mourning the sudden death of Grimmy. He writes a letter of resignation to his producer. David, as a joke on Ellen, has a boy page her with a message that Roger Mallard wants to meet her. Mal, skilful at lip reading, is sitting at the next table. Attracted by Pamella, Mal introduces himself and asks to join their party. Jealous at Ellen's interest in Mal, David takes her off, deserting Pamella. Mal persuades Pamella to let him take her home.

INSTALMENT XVII.
PEACEFUL SILENCE.

While Pamella busied herself lighting candles in the nine branched candelabra which were placed in the great windows overlooking the garden and the light spattered valley below, Mal roamed about the room like a pleased boy.

"Charming! Charming!"

"You do like my white elephant, then?"

She could see his quick eyes taking in the room's delightful appointments. Pam looked it over, too, suddenly anxious that her background shouldn't disappoint him. Yes, it was—sweet! Sometimes in her worry about taxes she forgot how altogether distinctive and satisfying it was. Its big, fine proportioned restfulness. The beautiful old orientals, making the floor jeweled and mellow. The comfortably arranged groups of chairs and tables and lamps. She was glad she'd taken time to mass the rosy sheen of cyclamen blossoms mixed with the blue of African violets against that west window; and those premature japonica in Aunt Jane's old Sheffield punch bowl looked really lovely. Then the lines of the fireplace and the well spaced bookcases attained a real perfection and balanced the windows of the terrace, which permitted the down-dropping garden to join the family circle about the hearth.

Mr. Mallard had now gone over to this blazing hearth and stood there where its light made a nimbus at his back.

"When I first saw you I thought you were Georgiana of Devonshire,

Pam had no wish to be looked at in the microscopic way he was doing it.

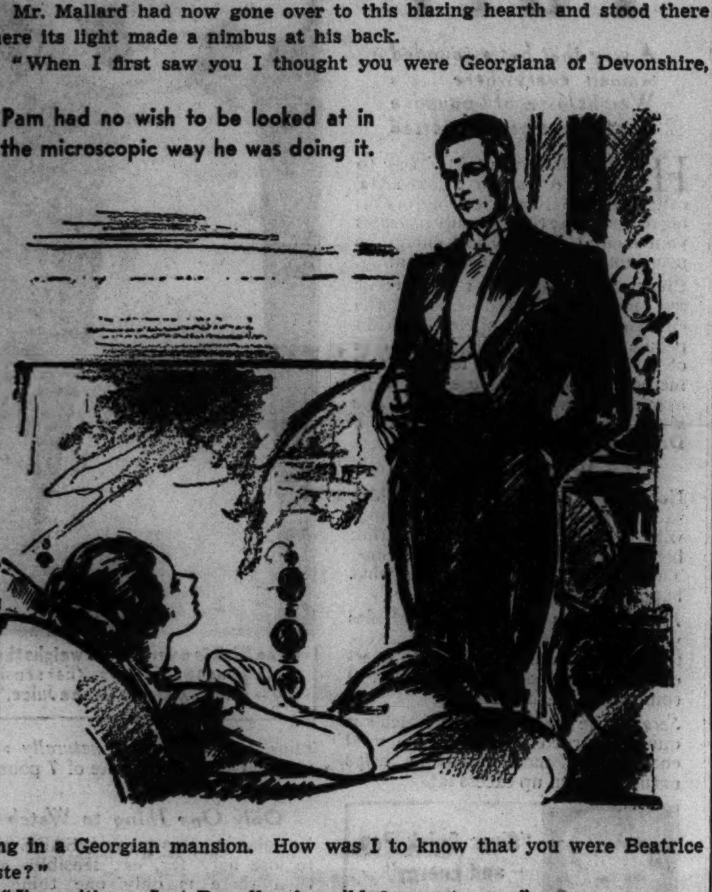

living in a Georgian mansion. How was I to know that you were Beatrice d'Este?"

"I'm neither. Just Pamella of a gilded poverty row."

"Even though you've kept its fine Italian flavor you've still made it home——"

"My people liked the spacious simplicity of Italian proportions—but not Savonarola chairs and carved red damask thrones."

"Ah—but more than that has given this house its soul. Like all houses, it's taken on the tone of personality and the thoughts of the people who've lived in it."

"Yes. Two very fine ones. I'm glad you feel that."

"It's quiet here. . . . So quiet," Roger Mallard was saying.

"Too quiet at times! Especially in the middle of the night when I'm here alone."

"Alone, did you say? You don't live here in this big place alone?"

"Yes, I do. There isn't a thing to be afraid of once you get used to the brooding stillness. And stillness, once you conquer it, brings a real power and peace to the spirit. . . . We are getting involved! You look tired, Mr. Mallard. Won't you sit down there on the couch? I'll sit here. Can I get you something to drink?"

"No, thank you——"

"There's a desk phone on the table behind you when you're ready for your car."

He gave it a veiled, hostile glance and looked back to Pam with relief.

"Tell me some more about yourself and your experiences with stillness—with the quiet of your home."

"You've never lived in a place as still as this can be, have you?"

"Yes," he said.

"What? You in your crowded life? . . . I didn't mind it when my father was with me. But afterward—it terrified me—at first. The nights were so still when I couldn't hear him move about, or cough, or to speak to me any more. It gave me such a physical longing for him—the touch of his hand, the understanding, answering look of his eyes. And I'd start awake, thinking I heard him call me. But there would be nothing—just the stillness. And when I'd think I would go mad with the silence my father—he died three years ago—my father would seem to come to me and say, 'Steady, Pam. Face it. You can, if you will.'" . . .

She broke off, embarrassed at having opened up her heart, and she thought she caught a glint of tears in Roger Mallard's eyes, but concluded she'd been mistaken when he asked abruptly: "Did you face it?"

"Yes, I tried to. I stopped fancying I heard things I didn't. I stopped poking around in it here and there, half expecting to find horrors. And the stillness of my house doesn't bother me any more, now. I've grown to love it."

She was surprised to find his eyes flooding her face with a look of such depth and intensity it seemed to pierce straight through to her innermost self. Pamella didn't know which stirred her most, the unfathomable look in his eyes fixed so broodingly upon her, or the shattered look in his face. She saw for the first time that it was shockingly tired. No vestige was left in it of the fun and gayety of the evening.

Then she decided that the events of this amazing evening had intoxicated her imagination and colored her thought of things too melodramatically. After all, the talk he led her into was quiet and sane enough. He seemed immensely interested in her and her background and the prosaic round of her daily pursuits.

"And you've never married?"

"Are you going to worry about that like every one else?"

"Yes, until you tell me."

"In a way too long to tell. . . . And Ruben, my old black butler, would say, 'You oughtn't to be here alone. Somebody oughta be takin' care of you. Besides, it's life, Miss Pam. It's life, and you oughta have it.'"

Pamella was never given to talk about herself, yet afterward she realized that she had glibly poured forth a lot that was all too revealing. The man was uncanny. It seemed to her that his thought leaped to meet hers and caught her meaning before it was spoken. He even got her to dipping down into some of her most secret longings. And as for her fears, she strung them on a string, one after another, and positively dangled them before his face. What had possessed her! What could this man be thinking?

He told her.

"You are not only a very understanding young woman, Miss Wyeth, but a brave one."

"Please forgive me. I've done all the talking. Now it's your turn. Is your life just made up of one triumph after another, Mr. Mallard?"

He laughed at this, and for the first time she didn't like it.

"Triumphs! I'll say this much, you're the first woman I've ever met to whom I'd like to tell the truth about them. But don't let's talk about it," he broke off. "Just be quiet. Let me be quiet. Let me look at you."

Pamella had no wish to be looked at in the microscopic way he was doing it. It made her wonder a little too uneasily how he saw her.

"You are lovely—fundamentally lovely—through and through."

She was ashamed at the gush of delight that left her quivering as she heard him say this. And to cover up her delight, which she didn't care to have him notice, she advised him anxiously, though not inhospitably, to phone for his car.

"Are you getting tired of me?"

"O, no!"

"Then there's no hurry. Besides, when I leave you I think I'd rather walk down your hills in the darkness."

"But it's miles down. And the trolley stops running."

"I'll take a taxi. . . . Don't send me away just yet!"

[Copyright: 1936: By Pauline Stiles.]

[Continued tomorrow.]

Ice Carnival a Great Thrill for Youngsters

College Inn Party Enjoyed by Hundred Children.

BY SALLY JOY BROWN.

My, but we had a grand time at the Hotel Sherman yesterday afternoon! The College Inn was the scene of our party, and 100 boys and girls witnessed the Ice Carnival.

We had tables all to ourselves, and felt very grownup. As soon as the show began Mr. Mahlke, the master of ceremonies, introduced us to every one and made us feel right at home. Then the skaters came on—young Bess Ehrhardt in her beautiful costumes, waltzing and gliding and even turning handsprings on the glittering ice. Roy Shipstead, the "human top," was next, and he's perfectly marvelous! He even gave the youngsters a ride—holding them tightly, he spun around, faster and faster, high and then low, to the great delight of the children.

Every one started to laugh as soon as The Old Gray Mare, the skating horse, put in her appearance, and she danced and chased her tail and finally sat down on a chair to rest, with big glass eyes all lighted up. And when we laughed she stuck out her long pink tongue at us. We all decided we'd like her for a pet—particularly when she gave one little girl a fast ride 'round the rink.

There was a wonderful comic dance by Shipstead and Johnson, dressed in outlandish costumes.

Horace Duke earned all kinds of applause with his skating lesson, in which he pretends he can't skate and slips and falls all over the ice. He's really an expert—and what did he do but present all my guests with tiny silver ice skate pins as tokens of the party.

Then came George Givot, who laughed and joked with the kids, and told them in his comic Greek dialect all about Mary and her little lamb—and his restaurant. The youngsters all stared wide eyed at him—a "real, live" movie star!

The afternoon came to a delightful close when Frank Bering, manager of the hotel, ordered milk and cookies and ice cream for all of us. Our thanks to all the nice people who helped give us a happy afternoon!

* *

Verein Festival.

The annual harvest festival of the Schwaben Verein will be held Sunday and Monday at Riverview park.

WINNIE WINKLE, THE BREADWINNER: Outside Information

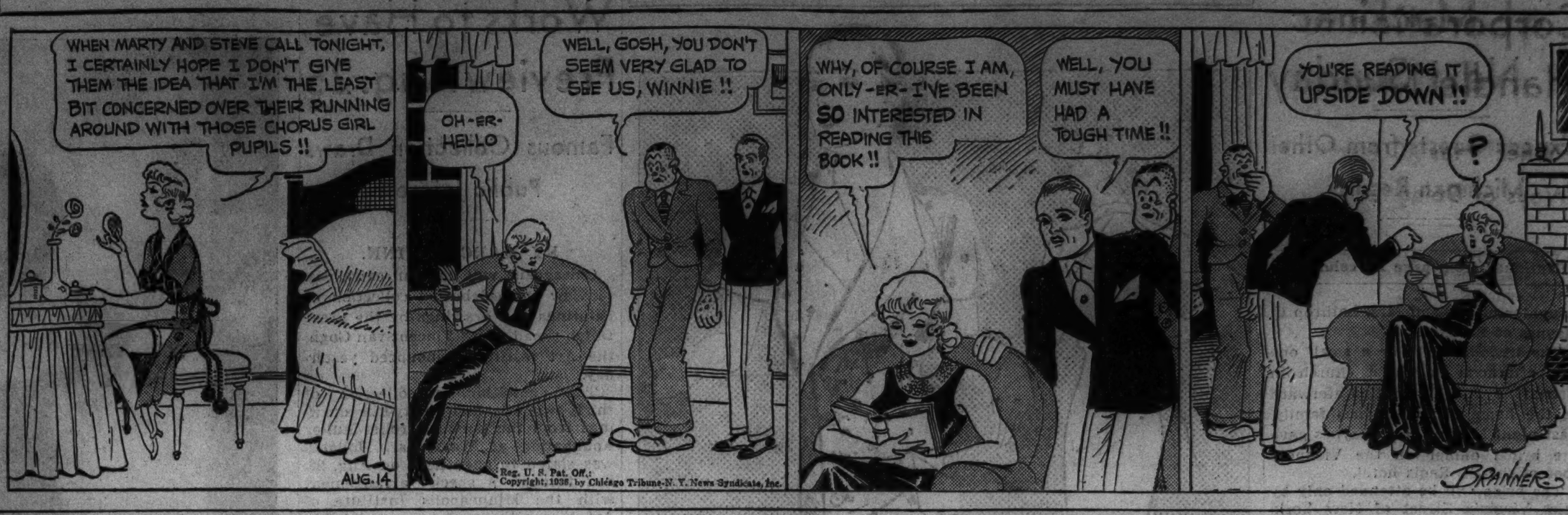

The Stage

"Triple A Ploughed Under," the WPA dramatization of agricultural problems and arguments which was staged in the Great Northern early in July, reopened at the Civic theater last night. The production contains twenty-five brief scenes and employs 100 actors. Two performances will be given every night, beginning at 8:30 and 9:40.

Good Posture Prolongs Youth and Beauty

BY ANTOINETTE DONNELLY.

The American Osteopathic association adds its share to the already active campaign against poor posture.

It's too bad, I think, that posture isn't a cosmetic, a new cosmetic with advertising ballyhoo that would make all women sit up and take notice. Believe me, they would if the advertising promised younger faces, younger figures, younger walks, and that's exactly what good posture does for one. There isn't a cosmetic under heaven that can work the magic of good posture. I've just seen its magic work in a very young girl and in a woman in the middle 40s who had the sense to go to a salon that features posture.

We beauty editors talk away about all the new items on the beauty market, and you listen with both ears open. I know from my mail that no mention of a cosmetic that promises youth escapes you. If I run a story on double chin reducing, for instance, I'm swamped with mail. But in posture you have the means of avoiding a double chin. It's a fact that seventy-five per cent of the bad chin lines and ugly thickening wads under the chin are due to poor head carriage. The muscles become relaxed when you slump that head downward. Your neck can't help but crease and crinkle in consequence. I've seen gorgeously youthful looking older women whose secret of youth lay wholly in their good carriage.

So there's no use longer in trying to ignore this vital youth giving and beautifying feature.

The lightness with which a woman walks is dependent entirely on the way she carries her body and head. Don't take my word for this. Just look and study the women that you see in a day.

[Copyright: 1936: By The Chicago Tribune-N. Y. News Syndicate, Inc.]

Grandmother Testifies in Fight to Keep Young Film Actress

Los Angeles, Cal., Aug. 13.—[Special.]—Mrs. Elizabeth L. Fellows was on the witness stand throughout the entire court session today in the suit of her former daughter-in-law, Mrs. Harriet Fellows, to regain custody of Edith Fellows, 13, movie actress. The grandmother was near tears at times.

The girl, who has not spoken to her mother in the courtroom, is under a 7 year contract to Columbia studios as a salary ranging from $150 to $1,000 a week. She is now earning $200 a week, her grandmother testified.

Items in a financial statement of the grandmother formed a basis for the questioning. The statement says the child has earned $10,560 and that $7,026 has been spent.

Some of the expenditures include $1,260 for music, singing, and dancing lessons, $1,185 for commissions, and $1,106 for food.

Forum Accepts Landon Bid to Meet in Kansas

Kalamazoo, Mich., Aug. 13.—[Special.]—Acting upon an invitation from Gov. Alf M. Landon, the board of the American Country Life association today awarded its 1937 national rural forum to Manhattan, Kas.

Lexington, Ky., was the choice for 1938. The Republican presidential nominee's invitation declared "active interest is shown in this state in the purpose of your organization. I am sure the conference will greatly strengthen the move among us."

* *

Elaine "Highly Nervous" Over Barrymore Break

Hollywood, Cal., Aug. 13.—(AP)—Actress Elaine Barrie is "highly nervous" because her romance with Actor John Barrymore is definitly ended, her mother said today. Miss Barrie is recovering at home from an injury suffered in an automobile accident Friday. "The break is final," said Mrs. Edna Jacobs, the mother, "and there is no one else in the life of Elaine."

MOTION PICTURES DOWNTOWN

BALABAN & KATZ AIR CONDITIONED THEATERS Perfectly COOLED

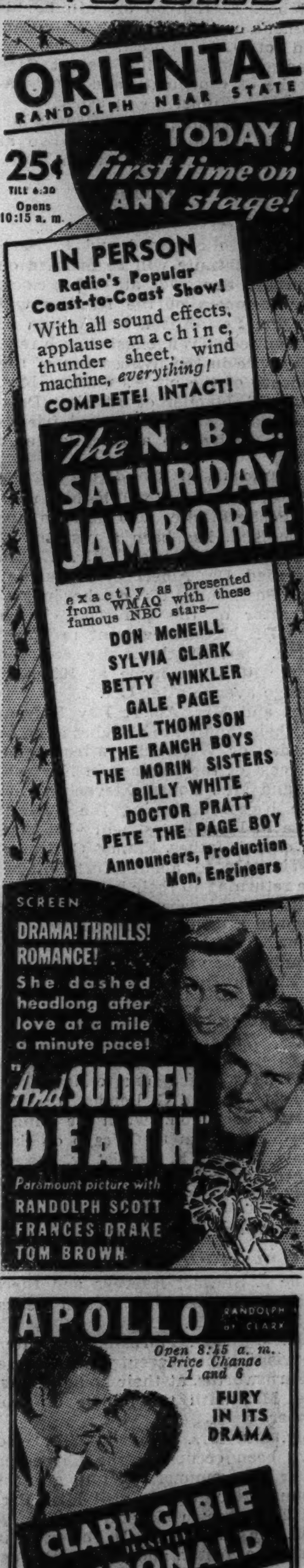

UNITED ARTISTS — RANDOLPH AT DEARBORN — Open 8:45—Last Times Today! 'THE GREEN PASTURES' CAST OF 800

GARRICK — RANDOLPH near CLARK — Open 8:45—Last Times Today! FRANCHOT TONE, JEAN HARLOW, CARY GRANT "SUZY"

ROOSEVELT — STATE NEAR WASHINGTON — Open 8:45—Last Times Today! 'RHYTHM on the RANGE' BING CROSBY, BOB BURNS, FRANCES FARMER, MARTHA RAYE

B&K·B&K·B&K·B&K·B&K·B&K·B&K·B&K·B&K·B&K·B&K·B&K·B&K·B&K·B&K·B&K·B&K·B&K

NORTHWEST

BALABAN & KATZ COOL THEATERS AIR CONDITIONED

HARDING — 2724 Milw. Last Day 3 STOOGES RIOT — RICHARD DIX "DEVIL'S SQUADRON" —On Stage—Tomorrow and Sunday—"SHOW BOAT VARIETIES"—45 People

BELPARK — 3231 N. Cicero Ave. / GATEWAY — 5216 Lawrence Ave. — JOE E. BROWN, Joan Blondell 'Sons o' Guns'

CONGRESS — 2135 Milwaukee Ave. / TERMINAL — 3315 Lawrence Ave. — Fred MacMurray, Carole Lombard 'The Princess Comes Across'

CRYSTAL — North-Calif. Op. 1:30 WARNER BAXTER "ROBIN HOOD OF EL DORADO"

BILTMORE — Div.-Damen. Op. 1:30 Bette Davis "GOLDEN ARROW"

ALBA — Kedzie-Lawrence—George Brent "Case Against Mrs. Ames"

AVON — 3327 Fullerton—COOLED Jeanette MacDONALD, Myrna LOY, Charles Ruggles, Maurice Chevalier, Charles Butterworth—"LOVE ME TONIGHT"

METRO — 3308 Lawrence Ave. WALLACE BEERY "AH! WILDERNESS"

NORTHWEST

ALAMO — 3639 W. Chicago—Free Parking AIR-CONDITIONED — JOE E. BROWN, JOAN BLONDELL "SONS O' GUNS"

PORTAGE — 4050 Milwaukee—Op. 1:30 Air-Conditioned—Free Parking — Loretta Young, Robert Taylor—'PRIVATE NUMBER'

DRAKE — 3548 MONTROSE—Open 1:30 AIR-CONDITIONED — Warner Baxter—"ROBIN HOOD OF EL DORADO"

TIFFIN — 4051 NORTH AVE. AIR-CONDITIONED — CAROLE LOMBARD—FRED MacMURRAY "PRINCESS COMES ACROSS"

MONT CLARE — GRAND AVE. AT HARLEM AIR-CONDITIONED—Fred MacMurray, Carole Lombard—'Princess Comes Across' CHINAWARE FREE TO LADIES

ADMIRAL — 3940 Lawrence—Cool LORETTA YOUNG FRANCHOT TONE—'UNGUARDED HOUR'

LIBERTY — 3795 Fullerton—Matinee Daily Hot Ovenware to Ladies — Donald Woods, Kay Linaker—"Road Gang"

KARLOV — "UNGUARDED HOUR" LORETTA YOUNG - FRANCHOT TONE

LOGAN — MILWAUKEE at SAWYER ANNE SHIRLEY JOHN BEAL - "M'LISS"

EMBASSY — 3940 Fullerton—COOLED BETTE DAVIS GEORGE BRENT—"THE GOLDEN ARROW"

CROWN — Division and Ashland—COOLED Startling Expose of the Parole System—ANN PRESTON—"PAROLE"

IRVING — Crawford & Irving—COOLED BETTE DAVIS GEORGE BRENT—"THE GOLDEN ARROW"

• S U B U R B A N •

AUSTIN

AUSTIN — MARIE DRESSLER "DINNER AT 8" THE BARRYMORES, W. Beery, J. Harlow

SYMPHONY — 4937 W. Chicago Ave. OUR GANG COMEDY — Warner Baxter—"Robin Hood of El Dorado"

IRIS — 5743 CHICAGO AVE. JOHN BEAL ANNE SHIRLEY - "M'LISS"

PARK — 5960 W. LAKE ST. COOLED by REFRIGERATION — Herbert Marshall—"Till We Meet Again"

LA GRANGE

B&K LA GRANGE — AIR-CONDITIONED DOORS OPEN 1:30 — Joe E. Brown, Joan Blondell, "SONS O' GUNS"

Subscribe for the Tribune

FOREST PARK

FOREST — MADISON at DES PLAINES Free Parking—Air-Conditioned — Ann Loring—Bruce Cabot, Warner Baxter "Robin Hood of El Dorado"

MAYWOOD

LIDO — MATINEE DAILY NEWS — CAROLE LOMBARD - FRED MacMURRAY 'THE PRINCESS COMES ACROSS'

HINSDALE

HINSDALE 20c — WHY PAY MORE? ROSS ALEXANDER, PATRICIA ELLIS, "Boulder Dam" at 8:10-10:15—Outdoor Drama Money Refunded to NEW Patrons Not Satisfied

CICERO

TOWN — Roosevelt nr. Austin—COOLED Franchot Tone, Loretta Young, Lewis Stone, Roland Young, 'Unguarded Hour'

OAK PARK

LAKE — Lake near Marion St.—COOLED BETTE DAVIS, GEORGE BRENT "THE GOLDEN ARROW"

LAMAR — Marion at Lake St. "L"—Cooled Carole Lombard, Fred MacMurray "THE PRINCESS COMES ACROSS"

SOUTHERN — 828 S. Oak Park—COOLED RONALD COLMAN, CLAUDETTE COLBERT, VIC. McLAGLEN, Rosalind Russell—"UNDER TWO FLAGS"

BERWYN

NEW RITZ — 6343 W. Roosevelt—COMF. COOL Mat. Daily—Doors Op. 1:30 P. M. — Robert Taylor, Loretta Young—'PRIVATE NUMBER'

B&K BERWYN — RIDGELAND & CERMAK Air-Conditioned—Open 1:30 — Joe E. Brown, Joan Blondell, "SONS O' GUNS"

PARK RIDGE

PICKWICK — Open 6 P. M.—Free Parking Air-Conditioned!—Warner Baxter—"ROBIN HOOD OF EL DORADO"

NO MAN'S LAND

TEATRO DEL LAGO — JOE E. BROWN, JOAN BLONDELL "SONS O' GUNS" AIR-CONDITIONED MATINEE DAILY

WILMETTE

WILMETTE — Warner Baxter—Margo—Bruce Cabot "ROBIN HOOD OF EL DORADO" AIR-CONDITIONED

EVANSTON

VALENCIA — Open 1:30—Mat. Pr. to 6:30 Air-Conditioned Cool — MADELEINE CARROLL—GEORGE BRENT "CASE AGAINST MRS. AMES"

B&K VARSITY — Op. 1:30—Always COOL INSPIRED DRAMA! KAY FRANCIS in "THE WHITE ANGEL"

Crosby Uses Corporation to Handle Money

Crooner Has Original Ways of Doing Things.

BY GEORGE SHAFFER.
[Chicago Tribune Press Service.]

Hollywood, Cal., Aug. 13.—[Special.]—Bing Crosby has an original way for doing many things. He practices singing by playing golf, and takes his mind off his golf troubles by backing race horses. He relaxes from the annoyances that beset a turfman by imagining new wings and new fixtures for his Rancho Santa Fe and his Toluca Lake homes. And when his troubles as a country squire get annoying, Bing takes a trip.

Recently Bing got a bit tired of Hollywood after three films, "Rhythm on the Range," "The Big Broadcast of 1937," and "Pennies from Heaven," in a row. He desired to take Dixie Lee, his wife, and go to Hawaii. But Paramount studio, which holds Bing's contract, is not balked that easily. The studio is billing "Waikiki Wedding" to be shot in Honolulu and when Bing gets off the liner in the Hawaiian capital in September, he'll find a film director, cameraman, make-up expert and the rest of the same old gang waiting for him.

One of Crosby's individual ways of doing things is indicated by his incorporation of Bing Crosby, Ltd., Inc. The officers are his father, his two brothers and himself and it gives them jobs, helping handle the money which rolls in from his royalties, radio and screen salaries and his investments.

Bing's weekly pay check from Paramount studio for instance, is credited to the corporation and Bing in return receives back a smaller check from the corporation for his emolument as a corporation officer plus personal expenses. Bing says, "Of course it's necessary every once in a while to declare a dividend so a fellow can have a little extra cash."

Barton MacLane, player of heavy rôles, holds the sports and pastimes championship of the location crew filming "God's Country and the Woman" near Longview, Wash. Trout fishing and eating are MacLane's favorite sports. According to the account brought back by admiring companions, MacLane set out with two lumberjack companions after camera work was finished one evening. They walked miles to a likely spot in the hills and fished until 9:30 when the long twilight finally turned into darkness. They had a string of thirty-five beautiful trout.

After the long hike back one of the loggers dropped out of the party and went to bed. Not MacLane. He persuaded the other to drive into Longview, 48 miles away, with him and they hunted up the chef in an all-night restaurant and persuaded him to prepare their trout for the table.

MacLane went after his share in a way that made even the big woodsman respectful. When the dishes had been cleared all but five of the trout had vanished. MacLane wrapped the five up in oiled paper and took them back to the film location camp to eat for lunch the next day.

One actress can walk almost a mile along her own private beach. She's Karen Morley, and the oceanside "ranch" she and Charles Vidor bought in the Palos Verdes estates covers 42 acres along the ocean front. It's all walled in, too, at considerable expense, to keep 2 year old Michael Vidor from harm.

Two fellows without any shirts who have been making people look at them twice at United Artists are Gene Towne and Graham Baker, writers on the script of "History is Made at Night." They shuck their shirts first thing on coming to the studio on hot mornings and do not put them on again until they drive home at night.

Chic Sale plays a characterization without wigs, whiskers, or make-up for the first time in his screen career in "Way for a Lady" at Universal. He's the sherif, named Clem, and is more productive of laughs than arrests.

William W. Brockway, sound engineer on the M. G. M. comedy drama "Where's Elmer?" broke down and confessed that he is the original fellow you read about who never was inside a railroad car. "The first time I ever saw the inside of a train was when we shot depot scenes on this picture," he said. "At that I've been all over the United States and on trips to Canada and Mexico. But I was born right here in Hollywood and never made a trip except by auto."

Brockway is an instructor in radio and sound engineering for University of California extension.

Judith Allen and Jack Doyle may patch up their marriage trouble, although Judith filed a complaint for divorce last week. Doyle induced the little woman to go to a restaurant with him today "for a snack and to talk things over."

Benny Fields, who lost all his vaudeville earnings in the 1929 stock market crash and then went bankrupt, says: "I have now paid everything back to all my creditors. Before I went bankrupt I called in all the people to whom I owed any considerable amounts and explained to them I was not trying to get out of any debts, but that a parade of process servers was interfering with my work. It was their suggestion I go bankrupt. Well, it left me free legally, but I still felt I owed the money.

"Now that I have it all paid back I feel swell."

GASOLINE ALLEY—AND OVER

According to CULBERTSON

FEAR AND PANIC.

"Fear" is a greatly maligned word, often confused in meaning with "panic." The first may be a normal, healthy reaction to danger signals, and when under control is apt to be invaluable in averting disaster. Master bridge players are by no means devoid of fear; they fear misfit hands and proceed cautiously when they see signs of one. They fear that their partner may not understand a certain bid, and take the utmost pains to clarify the message. They fear an adverse distribution of cards and use safety plays to circumvent it. Fear thus is turned to excellent account.

"Panic" is a different matter altogether. I can't think of a single useful purpose that it serves. It distorts the vision and beclouds the mind. Had the declarer in today's hand merely feared a bad distribution he could not have lost his slam contract, but his panic was fatal.

South, dealer.
Both sides vulnerable.

NORTH
♠ A J 10 6
♥ K J 7 5
♦ J 6 4
♣ 4 3

WEST
♠ Q 5 4 2
♥ 8 4 3
♦ 8 5 3
♣ Q 7 6

EAST
♠ K 9 8 3
♥ None
♦ A K Q 10 7 2
♣ J 9 8

SOUTH
♠ 7
♥ A Q 10 9 6 2
♦ 9
♣ A K 10 5 2

The bidding:

South	West	North	East
1 heart	Pass	1 spade	2 diamonds
3 clubs	Pass	4 hearts	Pass
6 hearts	Pass	Pass	Double
Redouble	Pass	Pass	Pass

West decided that his partner's double of the slam called for an unconventional opening lead, and selected the six of clubs as the most unorthodox he could find. This lead had curious repercussions, as will be seen.

The declarer viewed it with the deepest suspicion and dislike. He could see only one reason for West leading a suit that he himself had bid; it *must be,* he decided, a singleton. Thus, when he had taken East's club jack with the ace, he hastened to draw trumps. To his disgust he had to lead three rounds when he found that East was void. And then he led dummy's remaining club, and finessed against the queen! West swooped down with his queen, led a diamond, and chuckled fiendishly as the one trick penalty was entered on the score.

Let us examine the hand from the viewpoint of declarer's singleton club obsession. If East really had held the Q J 9 8 7 of clubs how would declarer's plan have succeeded? After drawing three rounds of trumps and successfully finessing against the remaining club honor, declarer would have left the K 5 2 of clubs to East's Q 9 8. The king would be good, and he could ruff one of the other losers, but there still would be no way of salvaging the fifth club and the losing diamond.

Thus, since the contract could not have been made if the distribution declarer feared had actually existed, obviously it would have been only logical to play for a more favorable break. Trumps should not have been drawn until the club suit was investigated. After winning the first trick with the club ace declarer should have laid down the king; he then could have ruffed two more rounds if necessary, in the dummy, and, with his superfluity of high trumps, retained rigid control of the trump suit. Twelve tricks then would have become a laydown.

TODAY'S QUESTION.

Question: How long has contract been played in this country?
Answer: About nine years.

Tomorrow's Hand.

NORTH
♠ 10 2
♥ 8 3 2
♦ 5 4 3
♣ A K 9 8 5

WEST
♠ 7 3
♥ K J 9
♦ 10 9 8 7
♣ Q 7 4 3

EAST
♠ J 8 4
♥ Q 10 7 4
♦ 6 2
♣ J 10 6 2

SOUTH
♠ A K Q 9 6 5
♥ A 6 5
♦ A K Q J
♣ None

Write your bridge troubles and problems to Ely Culbertson, care of The Tribune, inclosing a self-addressed, stamped envelope.

[Copyright: 1936: By Ely Culbertson.]

Bachelor Not Wise to Court 17 Year Old

BY DORIS BLAKE.

He is a 33 year old bachelor infatuated with a girl just turned 17. He asks about the advisability of courting her. He has money and can give the girl a great deal more than boys of her age can give her. He has a car and can take her places. She loves the gay life, cafés, dancing, good clothes, etc. But she does sneak off with a certain boy 19 years old, although she tells the bachelor that he [the younger man] seems just like a brother to her. They were brought up together and are just good pals.

If you are close to young women in the teens, as an older person you're due for a shock over the category in which your age places you. Even 33 is a ripe old age, hard as it may be to take. An extract from the letter of a young girl who will be 17 years old next October reads, "He's 32 years old and I guess he was a good looking man in his younger days!" He being one of the town's bon vivants who thinks of himself as a dashing young fellow.

The comment of another in her tender teens upon being introduced to a man in his thirties was, "I hate having to dance with an old man like that. His conversation is so silly!"

There you have the young point of view, anyway! And it takes a great deal of money and gift giving to bridge the years, believe us. So, if any man twice or thrice the age of the teen age girl he has his eyes on, things that he himself is staggering in importance in the girl's eyes, he's due for a rude awakening. It's what he can offer outside of his handsome self that blinds the young one's vision temporarily.

In this event, would it not seem wiser to leave youth to enjoy its normal associations with its own contemporaries. It isn't fair to play rival against a boy whose youth prevents the entertainment expense. But more to the point is the fact that you start out with the age handicap, which isn't lessened as the years roll on. No matter how young, virile, active a man in his thirties may be, he is still not the boy who can supply a 17 year old with the gay adventure of living, dreaming, planning a future together. At 19 he could have done it. So why not leave it to 19?

[Copyright: 1936: By The Chicago Tribune-N. Y. News Syndicate, Inc.]

BEAUTY ANSWERS

BY ANTOINETTE DONNELLY.

Skin Needs Soap Cleansing.

B. M.: Wash your face with soap and water at least once a day. Use a bland soap and warm water. Work up a good lather and wash thoroughly. If you have an oily or blemished skin use a complexion brush. If a sensitive skin use a wash cloth. But a daily washing is recommended by all dermatologists.

Massage Eradicates Lines.

L. C.: To remove laughter lines employ massage. Dip fingertips in cream and then begin at the mouth corners and knead diagonally upward across the cheek to the outer corners of your eyes.

Brilliant Child Often Superior Physically Too

Many Ideas About Infant Prodigies Ridiculous.

BY GLADYS HUNTINGTON BEVANS

This might be a good time, after writing for two days about the brilliant child, to stop and explode a few of the myths, legends, superstitions, or whatever you choose to call them, that still exist in the minds of many people about the state and fate of the gifted child.

The old cartoons portray one of the most common of these fallacies better than words. They always show the brilliant child as large of head, weak of legs, and thin of chest.

This is not true. Generally speaking, the children who are intellectually superior are superior physically—well built, agile, and good looking rather than otherwise.

Another false idea is that the infant prodigy is "a flash in the pan," precocious in childhood, petering out mentally as he grows to maturity. This is not so. The brilliant child is apt to become the brilliant man or woman. But do not misunderstand: this does not in the least contradict the fact that many children who are not stars in academic work achieve much as adults.

The third misconception is that the brilliant child is not apt to be an all around person, and that he has just one superiority, and is negative in other respects. This is not borne out by observation and study. The superior child usually is gifted in many directions.

This subject will be continued tomorrow.

[Copyright: 1936: By The Chicago Tribune-N. Y. News Syndicate, Inc.]

If you are interested in reading further on the subject a leaflet containing reading references on the gifted child will be sent out on receipt of a stamped, self-addressed envelope.

MOTION PICTURES DOWNTOWN

2nd Triumphant Week!
Fine praise for one of the finest films ever produced!
Katharine HEPBURN · Fredric MARCH
RKO-Radio Triumph ... Directed by John Ford
MARY OF SCOTLAND
STAGE: "FOLLOW THE STARS," with VIC OLIVER, BEBE BARRI GIRLS, ALPHONSE BERG ... CAST OF THIRTY
RKO PALACE RANDOLPH AT LA SALLE
OPENS 10:45—Price Changes 2 and 6:30
... CRITICS SAID:
"Splendid ... Miss Hepburn stirring, Mr. March magnificent!" —MAE TINEE
"Beautiful and impressive ... Hepburn's greatest role!" —CAROL FRINK
"Among the outstanding achievements of Hollywood" —ROB REEL
"Impressive, compelling film!" —DORIS ARDEN
"... Hepburn and March at their best ... a swell film!" —CLARK RODENBACH

World PLAYHOUSE 410 S. Mich. Ave. Cont. Noon Until Midnight—35c to 6:30
TOMORROW—ONE WEEK ONLY
Madeleine Carroll Peter Lorre "SECRET AGENT" John Gielgud Robert Young
—LAST TIMES TODAY— 'IT'S LOVE AGAIN'

SONOTONE AIR-CONDITIONED 66 E. VAN BUREN "THE PRIVATE LIFE OF LOUIS XIV" English Dialog Titles

ORPHEUM State St. at Monroe Doors Open at 8:45 A. M. KAY FRANCIS as Florence Nightingale in "THE WHITE ANGEL"

MONROE Monroe & Dearborn—Cooled 15c 8:15 A.M. to 6:30 P.M. FRED MacMURRAY—FAY WRAY "MEN WITHOUT NAMES"

NORTH

MODERN—AIR CONDITIONED WINDSOR 1225 N. Clark—20c 1:30 to 6:30 FRED MacMURRAY—CAROLE LOMBARD ALISON SKIPWORTH "The Princess Comes Across"

ROSEWOOD 1823 MONTROSE Air-Cooled—7 Units The Amazing Human Drama Behind the Building of the Greatest Wonder Ever Wrought by Man! Ross Alexander Patricia Ellis "BOULDER DAM" Edgar Bergen, Cartoon, Comedy, 2 Acts, News Sunday, 3 Days—Chester Morris, "Three Godfathers"

HOWARD HOWARD ST. "L" Free Parking—Open 1:30 Warner Baxter, Margo, Ann Loring "ROBIN HOOD OF EL DORADO"

CINEMA "Under Two Flags" Vic. McLaglen—C. Colbert—Ronald Colman

NORTH

ADELPHI 7074 N. CLARK ST. DELIGHTFULLY COOL Bargain Mat. to 6:30 P. M. MARY ASTOR Melvyn Douglas and 2 Lovable Child Stars "And So They Were Married" A HUMAN INTEREST COMEDY-ROMANCE

LINCOLN 3164 Lincoln nr. Belmont AIR-COOLED Barg. Mat. Loretta Young—Franchot Tone "UNGUARDED HOUR"

BRYN MAWR 1125 Bryn Mawr at "L" Sta. Cooled by Refrig.—Op. 1 P.M. Warner Baxter "Robin Hood of El Dorado"

DE LUXE 1141 WILSON OUR GANG COMEDY Warner Baxter "Robin Hood of El Dorado"

CALO 5406 N. CLARK ST.—Cooled by Refrigeration—Geo. Brent BETTE DAVIS — "GOLDEN ARROW"

MOTION PICTURES NORTH

BALABAN & KATZ COOL THEATERS AIR CONDITIONED

Uptown BROADWAY LAWRENCE MATINEE 1:30-6:30 4 SWELL SCREEN EVENTS! Headed by Year's Gayest Romantic Hit! Barbara STANWYCK GENE RAYMOND · ROBERT YOUNG "The Bride Walks Out" NED SPARKS · HELEN BRODERICK JESSE OWENS Olympic Ace in Sportlight Extra! In Color! SILLY SYMPHONY SYBIL JASON 'Changing of the Guard'

TODAY GRANADA SHERIDAN · DEVON 4 Hit Attractions! COME EARLY OPEN 12:30 P.M. DOUBLE EVENT W. C. FIELDS "POPPY" Robert BENCHLEY "How to Behave" Ina Ray HUTTON Music Hit FREE PARKING NEW MARCH OF TIME

MAT 1:30-6:30 RIVIERA BROADWAY & LAWRENCE TODAY "PUBLIC ENEMY'S WIFE" PAT O'BRIEN MARG LINDSAY

NORTOWN Western-Devon, 1:30 CHARLIE RUGGLES MARY BOLAND in "EARLY TO BED" Plus "MARCH OF TIME" & "POPEYE"

CENTURY Clark-Div'sy Op. 1:30 ROBT. MONTGOMERY Rosalind Russell, "Trouble for Two" Plus 3 Stooges—Tomorrow, "White Angel"

NORSHORE How'd-Clark Op. 1:30 Fred MacMurray Carole Lombard, "Princess Comes Across"

PANTHEON Sheridan-Wilson, 1:30 Grace Moore, Franchot Tone, "King Steps Out" & Mickey Mouse

BELMONT Lincoln-Ashland, 1:30 JOAN BLONDELL JOE E. BROWN in "SONS O' GUNS"

LAKESIDE 4728 Sheridan, Op. 1 COVENT 2653 N. Clark, Op. 1:30 BETTE DAVIS George Brent "GOLDEN ARROW"

SHERIDAN 4038 Sheridan—COOLED KAY FRANCIS as Florence Nightingale IAN HUNTER DONALD WOODS "THE WHITE ANGEL"

VOGUE COOLED 3810 B'dway DEVON COOLED 6225 B'dway TWO CHICAGO FAVORITES SHAINDEL KALISH (ANN PRESTON) ART JACOBSON (HENRY HUNTER) "PAROLE" Startling Expose of the Parole System!

MODE 3912 Sheridan—COOLED Franchot Tone, Loretta Young "UNGUARDED HOUR"

400 6746 Sheridan—COOLED Kay Francis, Gene Raymond, Ricardo Cortez, "HOUSE ON 56TH ST."

BIOGRAPH 2433 Lincoln—COOLED BETTE DAVIS, GEORGE BRENT, "THE GOLDEN ARROW" FREE—BATTER JUGS TO THE LADIES

No. CENTER 4037 Lincoln—Cooled BUCK'M Cooled 3319 N. Clark JOAN BLONDELL JOE E. BROWN "SONS O' GUNS"

DAVIS Cooled 4614 Lincoln VIC Cooled Sheffield & Belmont BETTE DAVIS GEORGE BRENT "GOLDEN ARROW"

ARGMORE 1040 Argyle—COOLED RONALD COLMAN, CLAUDETTE COLBERT, VICTOR McLAGLEN, ROSALIND RUSSELL, "UNDER TWO FLAGS"

RIDGE 1550 DEVON AVE.—COMF. COOL Mat. Daily Doors Open 1:30 P. M. Warner Baxter, Margo—'Robin Hood of El Dorado'

GOLD COAST 15c CLARK & NORTH Barbara Stanwyck Wallace Beery—"A MESSAGE TO GARCIA"

BUGG FRANCIS LEDERER IDA LUPINO "ONE RAINY AFTERNOON"

DEARBORN 40 W. Division—Op. 6 P.M. ROBERT TAYLOR LORETTA YOUNG—"PRIVATE NUMBER"

LAKE SHORE 3175 Broadway—Cooled Popeye Cartoon LYLE TALBOT—"BOULDER DAM"

PLAZA 308 W. NORTH AVE. Matinee Daily—Geo. Brent Madeleine Carroll—"Case Against Mrs. Ames"

MOTION PICTURES SOUTH

—TODAY! CAPITOL— Doors Open Today 12 Noon! Come Early, Avoid the Crowds!
WARNER BROS. COOL AIR-CONDITIONED THEATRES
AVALON 79th & Stony FREE PARKING TODAY FOR ONE ENTIRE WEEK! All aboard for the show of shows! ... with drama that clutches your heart and music that touches your soul! ... EDNA FERBER'S "SHOW BOAT" with IRENE DUNNE ALLAN JONES HELEN MORGAN

79th-Halsted FREE PARKING CAPITOL Last Day! Spencer Tracy "FURY" Tomorrow: Kay Francis "THE WHITE ANGEL"

BEVERLY 95th-Ashland. Free Parking Franchot Tone and Grace Moore in "THE KING STEPS OUT" Added! Major Bowes' Amateurs of the Air

GROVE 76th-Cottage JEFFERY 71st-Jeffery HIGHLAND 79th-Ashland Matinee Daily FRED MacMURRAY Carole Lombard in "PRINCESS COMES ACROSS"

SHORE 75th-Kingston Andy Clyde, "The Peppery Salt" Warner Baxter, "Robin Hood of El Dorado"

STRATFORD 63rd-Halsted JOAN BLONDELL JOE E. BROWN in "SONS O' GUNS"

COSMO 79th-Halsted Andy Clyde, "The Peppery Salt" "TRAPPED BY TELEVISION" MARY ASTOR LYLE TALBOT

LEXINGTON 1162 E. 63rd George Brent and BETTE DAVIS in "THE GOLDEN ARROW"

HAMILTON 71st-Paxton Claudette Colbert, Vic McLaglen, RONALD COLMAN in "UNDER TWO FLAGS"

FROLIC 55th-Ellis OAKLAND 3947 Drexel Warner Baxter "ROBIN HOOD of EL DORADO"

PICCADILLY 51ST & BLACKSTONE —ADVANCED SOUTH SIDE SHOWING— Today—Saturday—Sunday—Monday "IT'S LOVE AGAIN" THE YEAR'S MOST ASTOUNDING PRODUCTION JESSIE MATTHEWS GLAMOROUS STAR OF "EVERGREEN" LATEST ISSUE "MARCH OF TIME"

HARPER 5240 Harper—Mary Astor "Trapped by Television"

HYDE PARK 5312 Lake Pk.—Herbert Marshall "Till We Meet Again"

SHAKESPEARE 43d-Ellis—Double Feature—Family Night

KENWOOD 47th-Kimbark—Madeleine Carroll "Case Against Mrs. Ames"

COLONY 3208 W. 59th—Open 6 Air-Conditioned—Loretta Young ROBERT TAYLOR "PRIVATE NUMBER"

JACKSON PK. 6711 STONY ISLAND OUR GANG COMEDY Warner Baxter Bruce Cabot 'Robin Hood of El Dorado'

CHELTEN 79th and EXCHANGE "MARCH OF TIME" Ross Alexander, Patricia Ellis—"BOULDER DAM"

RAMOVA 35th-Halsted—Mat. to 6:30, 20c "Major Bowes' Amateurs" ALAN BAXTER, ANN PRESTON — "PAROLE"

MICHIGAN 110 E. Garfield—COOLED ROBERT TAYLOR LORETTA YOUNG—"PRIVATE NUMBER"

HIGHWAY 63d & Western—Open 1:30 Air-Conditioned—Bruce Cabot Warner Baxter—"ROBIN HOOD OF EL DORADO"

MARQUETTE 63d-Kedzie—Op. 1:30—Air-Conditioned—Bruce Cabot Warner Baxter—"ROBIN HOOD OF EL DORADO"

MIDWAY ROBERT TAYLOR Cott. at 63d—15c to 6:30—"There's Always Tomorrow"

RAY SHIRLEY TEMPLE 2638 E. 75th—15c to 6:30—"CAPT. JANUARY"

KIMBARK 6240 Kimbark—It's Cool Victor McLaglen Ronald Colman, Claudette Colbert—"Under 2 Flags"

COMMERCIAL 9150 Commercial—Op. 11:30 AIR-CONDITIONED! THE PRISON SYSTEM EXPOSED! "PAROLE"

Advertise in the Tribune

MOTION PICTURES DOWNTOWN

Tomorrow 8:45 a.m. ROOSEVELT BALABAN & KATZ STATE NR WASHINGTON

SOUTH

BALABAN & KATZ COOL THEATERS AIR CONDITIONED

Southtown 63rd ST. EAST of HALSTED FREE PARKING ON PREMISES Barg. Mat. 1:00-6:30 Edna Ferber's Romance "SHOW BOAT" IRENE DUNNE ALLEN JONES HELEN MORGAN—PAUL ROBESON SILLY SYMPHONY in Color "GOLFING RHYTHM"

Tivoli COTTAGE GR. at 63rd Mat. 1:30-6:30 TODAY "T-Men" Smash the "Money" Racket "COUNTERFEIT" CHESTER MORRIS MARGOT GRAHAME Marian Marsh Lloyd Nolan Thrilling Outdoor Hit "LAST WILDERNESS" POPEYE CARTOON

TOWER 63rd-Blackstone—Open 1:30 New "March of Time" Kay Francis, "White Angel" Ian Hunter, Donald Woods—Many Others

MARYLAND 63rd-Maryland—Op. 1:30 FRED MacMURRAY Carole Lombard—"Princess Comes Across"

WEST

BALABAN & KATZ COOL THEATERS AIR CONDITIONED

Marbro MADISON CRAWFORD Matinee 1:30 to 6:30 P.M. Gay STAGE Revue! PAT KENNEDY Ben Bernie's Unmasked Tenor SLIM TIMBLIN & CO. Cyclone of Merriment VAN CELLO & MARY Juggling Fun Stars NICE, FLORIO AND LUBLOW Rhythm Kings Barney Grant AND CO. "PUBLIC ENEMY'S Wife" PAT O'BRIEN MARGARET LINDSAY ROBT. ARMSTRONG CESAR ROMERO

PARADISE CRAWFORD-WASHINGTON Robt. Montgomery, "TROUBLE FOR TWO"

Central Pk. 3535 W. Roosevelt Rd. Carole Lombard with Fred MacMurray, "Princess Comes Across"

MANOR North & Central SENATE Madison-Kedzie STATE 5814 W. Madison Mat. Price 1:30 to 6:30 JOE E. BROWN JOAN BLONDELL "SONS O' GUNS"

B'DWAY Strand 1641 W. Roosevelt ROBERT TAYLOR LORETTA YOUNG—"PRIVATE NUMBER"

CRAWFORD 19 S. Crawford—COOLED ANNE SHIRLEY GUY KIBBEE—"M'LISS"

BYRD Cicero and Madison—COOLED DOORS OPEN AT 11:30 ANNE SHIRLEY, GUY KIBBEE—"M'LISS"

TODAY! PLEASE COME EARLY DOORS OPEN 9:55 a.m. Stage Show at Noon Last Day—1350 Laughs! "Club New Yorker" 40 Stars and 20 Girls Screen: "PAROLE"

20c to 3 STATE-LAKE TOMORROW Colorful Stage Show! MURIEL PARKER GOLD AND BERNIE SID MARION—OTHERS Screen Sensation! JACK HOLT in "CRASH DONOVAN"

WOODS 15c LaSalle TO 6:30 ALWAYS COOL Warner Baxter "Robin Hood of El Dorado" ALWAYS COOL Robert Taylor Loretta Young 'Private Number'

CLARK CLARK & MADISON—Cooled 15c 7:45 A.M. to 6:30 P.M. MARY ELLIS JOHN HALLIDAY "FATAL LADY" MIDNIGHT SHOW—Last Feature at 12:30

WEST

MADLIN 1910 MADISON—COOL VIRGINIA BRUCE ROBERT TAYLOR — "SOCIETY DOCTOR" HOT OVENWARE FREE TO LADIES

AVENUE Cicero at Jackson—COOLED MYRNA LOY Robert Montgomery—"PETTICOAT FEVER"

WEST END 121 N. Cicero—COOLED ROBERT TAYLOR LORETTA YOUNG—"PRIVATE NUMBER"

AMERICAN 8 N. Ashland—COOLED GRACE MOORE Franchot Tone—"THE KING STEPS OUT"

Walgreen DRUG STORES

1.10 Hopper's Restorative Cream 61c

75c ANACIN TABLETS Bottle of 50 49c

60c NEET Depilatory Hair Remover 34c

5-Grain Aspirin Tablets Tin of 12 5c

35c GETS-IT For Corns 21c

FRIDAY and SATURDAY At Chicago, Aurora, Berwyn, Benton Harbor, Blue Island, Chicago Heights, Cicero, Des Plaines, Downers Grove, Evanston, Elmhurst, East Chicago, Elgin, Freeport, Hammond, Harvey, Highland Park, Hinsdale, Hubbard Woods, Kankakee, Lake Forest, La Grange, Oak Park, Park Ridge, Wilmette, Winnetka, and Wheaton Stores. *Right Reserved to Limit Quantities.*

IODENT 50c TOOTH PASTE WITH WATER TUMBLER FREE! . . 26c

MINERAL OIL RUSSIAN PINT 18c

MAR-O-OIL SHAMPOO 1.00 SIZE 54c

MIDOL TABLETS 50c SIZE 29c

DON'T SUFFER WITH HAY FEVER

We carry a large variety of well known Hay Fever preparations. Our stocks are always strictly fresh.

Keller's EPHEDRINE *Compound* INHALANT

1-oz Size 79c

Just a few drops of this soothing liquid in each nostril will quickly shrink swollen membranes.

Estivin *Reg. 1.00 Size* 79c
Nasal Jelly *Hart's, 50c Size* 34c
Histeen *Regular 1.00 Size* 89c
Ephedrine *Nasal Jelly* 39c

Quick Relief with EPHEDRINE Sulphate Capsules *3/8 Grain Bottle 40* . . 98c
3/4-gr. Capsules, 40's . 1.48

Asthma Relief *Keller's 4-oz. size* 1.19
Page's Inhalers *35c Size* 29c
Stearn's *Neo-Synephrin, 1 oz.* . . . 89c
Felsol Powder *Package of 15* 89c

Hay Fever Sufferers Get Relief with ANEFRIN

Start Now 98c
Large Tube . 1.98

GUARANTEED to give IMMEDIATE RELIEF from that miserable hay fever. It shrinks congested nasal mucous membranes, to open nasal passages.

FREE! Pair of White Shoe Laces *with Purchase of Justrite* White Shoe Cleaner 5-oz. tube or bottle 19c

Cleans all types of white shoes. Will not rub off.

WHITE SHOE CLEANERS

25c Griffin's *All-White Cleaner* 17c
25c Ka-Bo *White Shoe Cleaner* 17c
25c Shu-Milk *White Shoe Cleaner* 17c
25c Pee-Chee *White Shoe Cleaner* 23c
Venetian Cream *Regular 25c Bottle* 20c
25c Rite-Way *White Cleaner, 7-oz.* 19c

Kleinert's FEATHER NAP BABY PANTS 21c
Boilproof! Ventilated!

1.25 Absorbine Jr. 4-Ounce Size 76c
For Athlete's Foot

Meyer's HEAT POWDER 5 oz. Size 21c
Medicated cooling powder. Relieves prickly heat, sunburn, tender feet, etc.

IT PAYS TO TRADE AT WALGREEN'S

IVORY SOAP 6-oz. Bar 4 for 19c

Special Offer! Trial Size Bottle PETRO-SYLLIUM *with purchase of* Full Pint Bottle Both for 89c

Use the trial bottle first. If not entirely satisfied return the pint unopened and your money will be refunded.

REMEDIES

60c Jad Salts *6-oz. Condensed* 35c
Allonal *Tablets, 1.00 Size* 63c
1.50 Anusol *Suppositories, Now* 83c
Lacto Dextrin *Full Pound* 89c
Doan's Pills *Regular 75c Size* 43c

SPECIALS

Black Flag *Liquid, 45c Size* 34c
50c Dreskin *Skin Invigorator* 36c
Lux Flakes *Small* . . . . 4 for 35c
Woodbury's *50c Face Powder* 33c
Oil of Youth *Varady of Vienna* 45c

New Low Price! 40c TOOTH BRUSH Moire Bag *and 25c* LISTERINE Tooth Paste All for . . . . 39c *While quantities last!*

New! Croydon Alarm Clock Guaranteed . . 1.29
Beautiful modern design metal case in ivory finish with gold-tone trim or black with nickel.

Airplane Stripe Decoration

For vacations, week-ends, short trips Large 18-Inch Size SPORT ZIPPER BAG Made to sell at $2.50 . . . . 1.49

If you want a smart looking, inexpensive bag that will give you real wearing service . . . this is the one you want. Sturdy whipcord with airplane stripe decoration.

Others at—77c-98c-1.89

Modernistic Water Glasses 3c | 6 for 17c
You'll want a dozen for serving iced tea, lemonade and other beverages. Clear glass in green or rose.

Regularly at 39c! Chopped Pecan Fudge Balls *10-Oz. Box* 33c
"Summer-Dipt" buttercream fudge balls rolled in chopped pecans. Sounds good? Tastes better!

Peau-Doux (Po-Do) GOLF BALLS 19c | 6 for 1.10
A tough, durable ball that can take lots of hard hitting and topping. Ideal for beginners!

Be Prepared for Vacation Picture-Taking
Buy as many films as you think you'll need for your vacation. If you don't use them all, return the unopened ones for a full refund.

JUST 30 DAYS! Left to Complete Your Mastercraft FOOD MIXER Punch Card
If you have one of these punch cards which will enable you to own a $16.50 Mastercraft Electric Food Mixer for only $7.95, make sure that the card is completely punched out before September 14th, 1936. No cards can be accepted after this date.

DEPILATORIES & DEODORANTS

Mum Deodorant *Regular 35c Size* 24c
55c Zip *Depilatory Creme* 37c
Dew Deodorant *Regular 50c Size* 39c
50c X-Bazin *Depilatory, Now* 37c
Tidy Depilatory *Large Size* 49c
Amolin Cream *Deodorant, on Sale* 49c

New low price! 25c Prest O'Meat Dog Food 19c
Watch your dog thrive on this crunchy, solid food.

10c SCOT Toilet Tissue 3 for 19c
Send 3 wrappers to Scot Paper Company, Chester, Pa., and receive a beautiful baby picture FREE.

50c Saf-T-Shav Shaving Cream *with Photograph of the Chicago Cubs FREE!* 39c

1.00 ANGELUS LIPSTICK 59c

25c RINSO Granulated Soap *Large packages* 2 for 35c

50c Pepsodent JUNIS CREAM 39c

A Tip for Vacationists ROBERTA Mosquito Cream Tube or Jar 50c
An insect repellent that is greaseless, stainless and delightfully FRAGRANT.

Sensational New 5-Tube AC-DC
Compact Aetna Radio
Complete with Guaranteed Matched Radio Tubes 11.95

- The LAST WORD in smartly styled, compact radios!
- New inverted electro-dynamic speaker mounted in TOP.
- Affords better distribution of tone.
- Beautiful modern cabinet with hand-rubbed piano finish.
- New Ballast Tube—eliminates line cord.

Exclusive at Walgreen's . . . the new GARDENIA TOILETRIES

Here's a *complete*, new line of toiletries, at a very moderate price, *all* in the increasingly popular Gardenia fragrance. Select from following specials:

YOUR CHOICE 29¢

Gardenia Lipstick—Cold Cream—Cleansing Cream—Face Powder—Facial Astringent — Rouge — Dusting Powder and Puff—Rejuvenese Cream—Skin Tonic

AT OUR FOUNTAIN

FRESH PEACH Carry-Out QT. 37c
It's easy to tempt dull appetites with this luscious treat. Walgreen's "Greater Cream Content" Ice Cream.

BANANA CUSTARD Ice Cream Brick QT. 37c
Two outer layers of F-R-E-S-H Banana Ice Cream with a center layer of Custard Ice Cream. Tops off any dinner.

MEN! HERE'S VALUE

What a value! Hand-made COLWOOD CIGARS 2 for 5c
Box of 50 . 1.15
All imported tobacco! Made by hand and as mild, fragrant and mellow as can be.

Formerly 10c Straight! Now La FENDRICH CIGARS 5 for 23c
Box of 50 . 1.98
The same high quality, the same Java wrapper that formerly sold at 10c, now only 5 for 23c!

15c HALF & HALF VELVET or P. A. . . . 11c
UNION LEADER 14-oz. HUMIDOR . . . 59c

Dr. Scholl's Standard White Zino-Pads *For corns, calluses and bunions* 23c

Nu-Vel SANITARY NAPKINS *Package of 38* 39c

50c PHILLIPS' Milk of Magnesia 29c

Stillman's "ACTONE" *Clears the skin* . . 98c
A new treatment that corrects blemishes, pimples, and ugly blotches of the skin.

Kills Dandruff
20-Minute DANDRUFF TREATMENT *8-Ounce Bottle and Massage Towel Both for* $1

Two Cooling Aids for Summer! Leon Laraine New Dusting Powder or New Gardenia Cologne *Your choice at only* $1
You'll need these two new toiletries to insure real comfort on hot days. The cologne has the true fragrance of gardenias; refreshing and invigorating to the skin. The Powder is velvety-smooth, fine textured and delightfully scented.

FREE! *Evening in Paris* 40c COLOGNE *with Purchase 1.10* Dusting Powder *1.50 Value* . . . 1.10

TIDY DEODORANT 49c
Your choice of Powder, Liquid or Cream.

25c Fitch's Hair Tonic *and 50c Scalp Massage Brush with 75c FITCH'S* SHAMPOO *1.50 Value* . . 69c

65c Value! DISPENSER *with Purchase of* 60c Campana Italian Balm *1.25 Value* . . . 44c

XPOSE Sun Tan Oil *Now Only* . . 49c
Screens the sun's burning rays. Permits an even tan without burning.

1.00 Houbigant April Showers Perfume *Now at* 89c
Ideal summer fragrance.

New 75c Maybelline Cream Mascara *Zipper Kit* 59c
Choice of the cream or cake. Cream comes in a zipper kit.

Newest Shade! ELMO'S "SUNSET" LIPSTICK *See It Today* $1
See this new "Sunset" shade of Elmo's lipstick. Try it.

'DARK-Eyes' Swim-Proof *Eyelash Darkener* Brand new—Brown or back $1
One application lasts 4 to 5 weeks. Ends daily eye make-up nuisance. Now swim cry or perspire- yet your eyes remain dark and attractive

Dolph Liniment -oz. Size 49c
Soothes muscular aches and pains. Stainless. For Athlete's foot, too.

50c Noxzema Skin Cream *for Sunburn* 37c

FREE! *Trial Size* Bismadine *Digestive Powder with Purchase of* 5-oz. Size Both for 50c

Graduate Pharmacists
with years of practical experience are waiting at Walgreen's to fill your prescription from fresh, potent drugs with perfect accuracy at very reasonable cost.

While Quantities Last! Hudnut's Du Barry $1.00 Contour Cream with $2.00 Du Barry Face Powder
$3.00 Value—Both for $2
The contour cream is a wonderful cleanser and emollient, while the face powder is famous for its fine quality.

PRO-KER Hair Milk $1.00 size . . . 89c

Box of 500 CLEANSING TISSUES 24c | 2 Boxes 47c
Remove cold cream correctly with these soft, absorbent tissues. Grand for handkerchiefs when you have a cold.
Box 220 11c 2 for 21c

Absorbent! Economical!

PART THREE
WANT ADS SPORTS MARKETS

Chicago Daily Tribune
THE WORLD'S GREATEST NEWSPAPER

HOUSEWIVES can get expert service for such jobs as upholstering, curtain laundering, furniture repairing, and rug cleaning at low cost by patronizing the advertisers in the Business Directory of the Tribune want ad section.

FRIDAY, AUGUST 14, 1936.

BROWNS BEAT SOX, 7-3; THOMAS YIELDS 7 HITS

ALL-STAR FOOTBALL SQUAD HOLDS FIRST PRACTICE

THE GUMPS—ANNOYING WHO?

Reg. U S Pat. Off. Copyright, 1936, by Chicago Tribune-N. Y. News Syndicate, Inc.

COACH BIERMAN TO TEACH TEAM GOPHER SYSTEM

Plan of Campaign Is Mapped Out.

BY WILFRID SMITH.

The All-American football squad will use Minnesota's system of offense. This is the major item of information the Detroit Lions, who will face the All-Stars Sept. 1 at Soldiers' field, should know this morning. There's no secret about it, of course. It had been presumed that Bernie Bierman, head coach, who was chosen in a nation-wide poll to direct the squad, would choose to use his own system of play.

In 1934 Noble Kizer of Purdue, coach of the All-Americans taught the stars the Notre Dame shift. Frank Thomas of Alabama, head coach last year, continued this style of offense. Now the fans of America will get a glimpse of how effective an unbalanced line and single wing back may be against the Detroit Lions.

Players Know System.

Bierman's choice is obvious not only because he will teach the system he has perfected but because it is dictated by the fact that seven of his own Minnesota players are members of the All-Star squad. Count in the boys from other universities who have played the single wing back system and it is certain that the team can quickly and easily be welded together.

This does not indicate that the Notre Dame boys are to be left out. The starting lineup is definite. The fans have named it. But any one of these All-Americans can learn Bierman's plan of attack. That's one reason why they are All-Americans. They have an intelligent grasp of the fundamentals of all football offenses.

Forty-five players reported to the coaches yesterday afternoon at 2:30. Prior to this meeting in the squad room at Dyche Stadium all had been outfitted with practice uniforms. Two other members of the team, Gomer Jones, Ohio State center, and Bill Shakespeare, Notre Dame half back, reported at the Hinman house later in the afternoon. They arrived at the Cicero airport from Los Angeles just about the time that Bierman picked up the chalk to diagram how he expects the team to line up on offense.

Jim Karcher, Ohio State guard, also arrived in the afternoon to bring the squad one step nearer full strength.

Three More to Report.

Three others, Trevor Rees, end, Ohio State; Amerino Sarno, Fordham, and Keith Topping, Stanford, will join the squad today and tomorrow, bringing the total number to 51.

Practice started yesterday with a snap and decisiveness that the Lions should note if there is any danger of the professionals adopting the attitude that the game will be a push-over. The Chicago Bears, who reckoned 30 points would be about right for the 1934 fight against the All-Americans, can give the Lions a tip.

"I have found," Bierman told the squad in his first sentence, "that mental attitude is the most important factor in any game. If you fellows think that you can beat the Lions, you have taken the most important step.

Two Drills Daily.

"We will not follow you around to see if you are training," Bierman continued. "There is no definite hour to retire. That is left to your judg-

[Continued on next page, column 2.]

STYDAHAR ASKS FOR SHOES; 12½, IF YOU PLEASE

The boys in the Northwestern university equipment room did some fast scurrying around yesterday when Joe Stydahar, giant West Virginia tackle, stepped up to the counter and requested a pair of shoes, size 12½, as part of his outfit as a member of the College All-Star football team. They finally located a pair that Jack Riley, Wildcat tackle of a few years back, used to wear.

Truman Spain and Bobby Wilson, both of Southern Methodist, are the long and short members of the All-Star team. Spain, who weighs 215 pounds, is 6 feet 4½ inches tall. Wilson is 5 feet 4 inches tall.

Jay Berwanger was a bit perturbed when a search of Bartlett gymnasium failed to disclose his special type of headgear equipped with the "iron mask" to protect a nose broken in high school. He was set at ease, however, when a sports equipment salesman promised to have a new one made up in time for the first scrimmage.

Darrel Lester, Texas Christian center, has a job with the Fort Worth, Tex., Chamber of Commerce, so he spent a busy day extolling the virtues of the Texas Centennial. The crowds are exceeding all expectations, he reports, and the Fort Worth celebration has it all over Dallas, he says.

Wagner Jorgenson, giant tackle from St. Mary's, averaged one blocked kick for ten straight games last year. The west coast star is 6 feet 3 inches tall and weighs 215 pounds.

Bill Leiser, sports editor of the San Francisco Chronicle, who accompanied the western stars, says the forthcoming football race in the Pacific coast conference is a tossup with California, Washington, and Southern California as the standouts.

The boys are still at the stage of looking across the room and wondering who that guy is. There is close fraternization, however, and it won't be long until they are calling one another by their first names.

Truman Spain of Southern Methodist arrived in town with a ten gallon hat and a scroll from the Texas Centennial which he presented to Arch Ward, sports editor of THE TRIBUNE. Editor Ward appeared on the practice field wearing the cowboy headgear and was immediately hailed on all sides as "Tex" Ward.

Babe Le Voir, Minnesota quarter back, was the first player on the field yesterday. He didn't take any chances on injuries and had his ankles taped, as did most of the other players.

Talking It Over

BY ARCH WARD.

[Copyright: 1936: By The Chicago Tribune.]

A RECENT Dodger victory over the Pirates made Manager Pie Traynor so mad he walked ten miles from Brooklyn to his Broadway hotel to cool down. . . . Promoter Charley Lucas writes that he is making arrangements to handle a crowd of 66,000 at the international welterweight championship bout between Barney Ross and Jack Carroll in Sydney, Australia, Dec. 8. . . . A turnout of this size would gross $200,000. . . . Physicians have advised Bert Michell, leading trainer of the Chicago racing season, to refrain from watching the horses he saddles run because of a heart ailment. . . . As a result, when his horses are on the track he occupies a bench far back of the stands and tries to look like the outcome doesn't mean anything at all to him. . . . Alabama Pitts is hitting over .400 for Charlotte in the Carolina league. . . . It takes eight movie cameras to make a fight picture. . . . Jay Berwanger estimates that all of the 784,573 fans who voted for him in the All-Star player poll have asked him to help them get tickets between the goal lines for the game against the Detroit Lions. . . . Ed Balinger, Pittsburgh baseball writer, carries a cornet when traveling with the Pirates. . . .

Property owners, weary of replacing broken windows, have forced the Red Sox to put netting on top of the left field wall at Fenway park. . . . Jess Burkett, famous old St. Louis Browns slugger, is a WPA worker in Worcester, Mass. . . . Jesse Owens says he will name one of the oak trees he won at the Olympic games "Pappy Hitler." . . . The New York Yankees' recent 4 to 2 victory over Lefty Grove on seven hits was the first over the veteran southpaw since June 6, 1934. . . . Mrs. Ethel V. Mars plans to start Case Ace, Arlington Futurity winner, only twice more this season. . . . He will try for the Hopeful stakes at Saratoga on Aug. 29 and will run in the Belmont Futurity four weeks later. . . . After these two eastern starts Case Ace will rest until after he becomes a 3 year old on Jan. 1 and then will be pointed for the $50,000 Santa Anita Derby to be run Feb. 22. . . . Matty Geis, track coach at Princeton, blames Gene Venzke's defeat in the Olympic games on too much golf. . . .

Prince Chewaki, wild and woolly wrestler who as Gypsy Daniels once knocked out Max Schmeling in a round, predicts that Jimmy Braddock will defeat the German and that Jack Sharkey will be the second man to knock out Joe Louis. . . . University of Illinois' 180 piece band plans to follow the Illini to Ann Arbor Oct. 31 for the game with Michigan. . . . The National Youth organization has arranged to show the American league movie, "Take Me Out to the Ball Game," downstate for the next six months. . . . Ade Schumacher, intramural athletic director at Northwestern, who at present is serving as host to the college All-American football squad, is the skipper of a new auxiliary sailboat. . . .

Ten Years Ago Today—Hal Price Headley's 4 year old Supremus won the Crete handicap before 15,000 at Lincoln Fields. . . . The Cubs defeated the second place Cardinals, 3 to 2. . . . Illness forced Helen Wills out of the national women's tennis tournament. .

J. WELLINGTON DOPE

always waits until the last minute to get his tickets to Tribune sports events. Consequently Mr. Dope is sometimes disappointed. Wise sports fans will buy their tickets to the All-Star Football Game today.

The game is the night of Sept. 1 at Soldiers' field. A glance at the calendar will show you that isn't far away. So drop into the Tribune Public Service office, 1 South Dearborn street, or in the lobby of Tribune Tower right away and pick up your tickets at $1.10, $2.20, or $3.30. All seats reserved.

If you're planning to order by mail, hurry! Send a money order or check to Football Ticket Manager, Tribune Tower, Chicago.

2 U. S. BOXERS GO INTO SEMI-FINAL OLYMPIC BOUTS

BY SIGRID SCHULTZ.
[Chicago Tribune Press Service.]

BERLIN, Aug. 13.—Two of America's boxers—Louis Laurie and Jackie Wilson—reached the semi-finals of the Olympic boxing tournament today. Laurie defeated Sobkowiak, Polish flyweight, while Wilson stopped Larazabel of the Philippines in the first round.

Three other United States representatives were eliminated, however. The fighters beaten in the quarter final round were Ted Kara, Cleveland featherweight; Jimmy Clark, Jamestown, N. Y., middleweight; Andy Scrivani, Chicago lightweight.

Kara was eliminated by Catteral of South Africa, Clark lost to Chmielewski of Poland, and Scrivani dropped a decision to Agrin of Sweden. The other Americans eliminated in earlier rounds were Arthur Oliver, Chicago heavyweight; Carl Vinciquerra, Omaha, Neb., light heavyweight, and Chester Rutecki, Chicago welterweight.

Laurie Has Easy Time.

Laurie, favorite to win the flyweight championship, had no difficulty against his Polish opponent. The American won all three rounds and several times appeared to have Sobkowiak on the verge of a knockout.

Wilson, tall Cleveland boxer who marched through the Olympic trials at Chicago last May, has been the sensation of the tournament. He is the favorite to win the bantamweight title. It required only a minute and a half to score his technical knockout over Larazabel.

A few seconds after the start of the opening round Wilson caught the Filipino with several hard blows. The colored American then smashed in a hard right and Larazabel went to the canvas for a nine count. The Filipino arose, but appeared helpless and the referee halted the match.

Leaders of the American team are agreed that Clark should be in the semi-finals and "was deprived of victory through an unfair decision by the international judges officiating in the bouts."

Crowd Boos Clark.

Even before Clark began fighting, the audience was against him, whistling and booing, but he started with a rush and landed some heavy blows. Beginning the second round, the Pole took the lead, but was warned against use of the rabbit punch. The yelling seemed to make Clark slightly nervous. In the third round, the Pole was warned again. American judges who are not officiating were of the opinion that victory was Clark's, but the South African, Japanese, and Norwegian judges awarded the fight to the Pole.

Mrs. Hill Wins Olympic Diving Title; Dutch Girl Triumphs

BERLIN, Aug. 13.—(AP)—Joining the thin ranks of double Olympic winners, Mrs. Dorothy Poynton Hill, Los Angeles, today became the first aquatic champion to repeat in the present games when she easily retained the platform diving crown she won four years ago at Los Angeles.

In another day of consistent American performance marked by Adolf Kiefer's second record breaking feat in two days, the only United States setback came in the women's 100 meter backstroke final. With the disbarred 1932 champion, Eleanor Holm Jarrett, looking on, Holland swept the first two places, with Dina Senff and Rita Mastenbroek placing in that order. Alice Bridges of Uxbridge, Mass., was third, and Edith Motridge Segal of Los Angeles, finished fourth.

Eleanor Laughs Last.

Mrs. Jarrett stayed only long enough to watch the race before leaving for America with her husband.

"What a lot of swimmers," she chortled. "They couldn't even beat the time I did four years ago."

Performing with obvious confidence, Mrs. Hill chalked up higher scores on three of the four dives off the high boards than any of her 22 rivals. Among the few to better her mark on the fourth dive, a back somersault, was her teammate, Velma Dunn of Los Angeles, who finished second, 30-100ths of a point behind the winner. Kathe Koehler of Germany was third. Mrs. Hill scored 33.93 points, Miss Dunn 33.63, and Miss Koehler 33.43.

Mrs. Hill's victory earned America its fourth gold medal in aquatic competition. Kiefer, in the men's backstroke, and Marshall Wayne in the men's platform diving, are considered almost certain to add two more to Uncle Sam's collection.

Two Medals for Holland.

Miss Senff's triumph in the women's backstroke final gave Holland its second gold medal. She and her teammate, Rita Mastenbroek, and the two Americans went into the final ten meters with nothing to choose between them. They hit the finish line so close that almost five minutes elapsed before the judges could get them untangled.

Miss Senff's time, 1:18.9, was far short of the new Olympic record of 1:16.6 she set in the trials.

Outside of the two finals, the day was occupied with preliminaries in four events. Kiefer, winning his semi-final in 1:06.8, clipped one-tenth of a second off the new Olympic record he established yesterday. Al Vande Weghe of Paterson, N. J., whose listed world record of 1:07.4 Kiefer has bettered on successive days, finished second to the Chicagoan and qualified for the final along with Taylor Drysdale of Detroit, who won the second semi-final in 1:08.6. The Japanese, Masaji Kiyokawa, looks like the only menace to a possible American sweep.

Americans experienced no difficulty getting past the opening round of the men's 200 meter breast stroke, the 1,500 meter free style, and women's 400 meter free style competitions.

Breaks Olympic Record.

Lenore Kight Wingard of Homestead, Pa., and Mary Lou Petty of Seattle placed second and third, respectively, in their 400 meter heats. Ragnhild Hveger of Denmark became a joint favorite with Miss Mastenbroek when she set the fastest time for the five heats and broke Helene Madison's Olympic record of 5:28.5 by five-tenths of :. second.

Jim Christy of Chicago won one of the four heats in the 1,500 meter free style, while Jack Medica, Seattle, who captured the 400 meter crown yesterday, raced to a dead heat with Noburo Terada of Japan. Ralph Flana-

[Continued on page 27, column 6.]

Swim Standing

STANDING of the nations in Olympic swimming, based on a scoring system of 10-5-4-3-2-1 for the first six places in each event, follow:

MEN.

United States	38	Germany	7
Japan	36	France	4
Hungary	14	Great Britain	1

WOMEN.

United States	44	Denmark	6
Holland	32½	Argentina	5
Germany	20½	Great Britain	2
Japan	15		

Major Leagues

AMERICAN LEAGUE.

	W.	L.	Pct.		W.	L.	Pct.
New York	72	36	.667	Boston	57	54	.514
Cleveland	63	49	.563	Wash'ton	54	55	.495
CHICAGO	59	52	.532	St. Louis	40	70	.364
Detroit	58	52	.527	Phil'phia	37	72	.339

YESTERDAY'S RESULTS.

St. Louis 7; Chicago 3
Cleveland 8; Detroit [illegible]
Only games scheduled.

GAMES TODAY.

Detroit at Chicago. New York at Phil'a.
Cleveland at St. Louis. Washington at Boston.

NATIONAL LEAGUE.

	W.	L.	Pct.		W.	L.	Pct.
St. Louis	66	43	.606	Cincinnati	52	56	.481
CHICAGO	64	43	.598	Boston	51	57	.472
New York	63	46	.578	Brooklyn	42	66	.389
Pittsburgh	56	53	.514	Philadel.	39	69	.361

YESTERDAY'S RESULTS.

Pittsburgh 5; Cincinnati 4
New York 6; Philadelphia 4
Only games scheduled.

GAMES TODAY.

Chicago at Cincinnati.
Boston at Brooklyn.
Philadelphia at New York.
St. Louis at Pittsburgh.

SOLTERS' HOMER IN 6TH INNING DECIDES GAME

Whitehead Returns; Pitches 7 Innings.

BY IRVING VAUGHAN.

Mr. Alphonse Thomas, a baseball itinerant in recent years, turned up yesterday to torment the White Sox, his one time mates. He threw some kind of balloon ball that may have curved or jumped at times, but whatever it did was enough. It baffled Dykes' bat swingers to such an extent that they succumbed by 7 to 3, thereby losing a series, 2 to 1, to the usually meek St. Louis Browns.

But the Sox still cling to third place by a half game margin over the Tigers.

The occasion marked the return to work of John Whitehead, one of the Sox pitching notables who had been idle since injuring his arm in a battle with the Yankees on July 26. So far as the number of enemy hits was concerned, the tall Texan proved his arm was O. K. But it was the distance and the time of the hits that caused trouble. Three of them came in succession in the sixth, the last of the trio being Julius Solters' No. 13 homer of the year. That put the Sox in arrears and they never recovered.

Shores Takes Pounding.

Zeke Bonura apparently was the only one not particularly disturbed by Thomas' style of throwing. Zeke popped loose with a pair of doubles. One was coupled to a two bagger by Appling in the fourth when the Sox took a 2 to 1 lead which Solters destroyed. Bonura's other double showed up in the eighth, driving in a run which was classified as harmless fun. It came a few minutes after the Browns had definitly clinched the verdict, if there was any doubt at the time, by treating Bill Shores to a three run bouncing when he attempted a relief job in the eighth.

Rip Radcliff slipped further away from the hitting leaders by drawing nothing in three encounters with Thomas. The recent league leader now has produced only seven hits in thirty times at bat. This covers the last seven games, five of which have been White Sox disasters.

Browns Score Early.

Whitehead handed a pass to West at the start of the second inning and this developed into the first run of the game. A single to right by Grandpa Bottomley put West on third with none out. West scored while Ap-

[Continued on page 27, column 3.]

Ouch!

ST. LOUIS.	Ab	R	H	P	A	CHICAGO.	Ab	R	H	P	A
Lary,ss	4	1	1	4	3	Radcliff,lf	3	0	0	0	0
Clift,3b	4	1	2	0	1	Rosen'l,cf	4	0	0	8	0
Solters,lf	5	2	2	2	0	Kreev'h,rf	4	1	2	1	0
Bell,rf	5	1	1	1	0	Bonura,1b	4	1	2	10	1
West,cf	3	2	1	5	0	Appling,ss	4	1	1	3	2
Bot'ley,1b	4	0	1	9	0	Hayes,2b	4	0	0	0	4
Hemsley,c	1	0	0	2	0	Dykes,3b	3	0	2	0	2
Bejma,2b	4	0	2	4	3	Grube,c	4	0	0	5	1
Thomas,p	4	0	0	0	1	W'head,p	1	0	0	0	1
						Shores,p	0	0	0	0	1
	34	7	10	27	8		†33	3	7	27	12

†Haas batted for Whitehead in the seventh and Piet batted for Shores in the ninth.

St. Louis ....010 003 030—7
Chicago ....000 200 010—3

Runs batted in—Hemsley, Solters [3], Bell, West, Bejma, Appling, Grube, Bonura. Two base hits—Bonura [2], Appling, Lary. Three base hit—Bell. Home run—Solters. Sacrifice—Hemsley. Double plays—Lary to Bejma to Bottomley, Appling to Bonura, Grube to Appling. Left on bases—St. Louis, 6; Chicago, 6. Bases on balls—Thomas, 3; Whitehead, 5. Struck out—Thomas, 2; Whitehead, 4. Hits—Whitehead, 5 in 7 innings; Shores, 5 in 2. Losing pitcher—Whitehead. Umpires—Hubbard, Moriarty, and Kolls. Time—1:50.

GETTING READY FOR FOOTBALL'S GREATEST SHOW

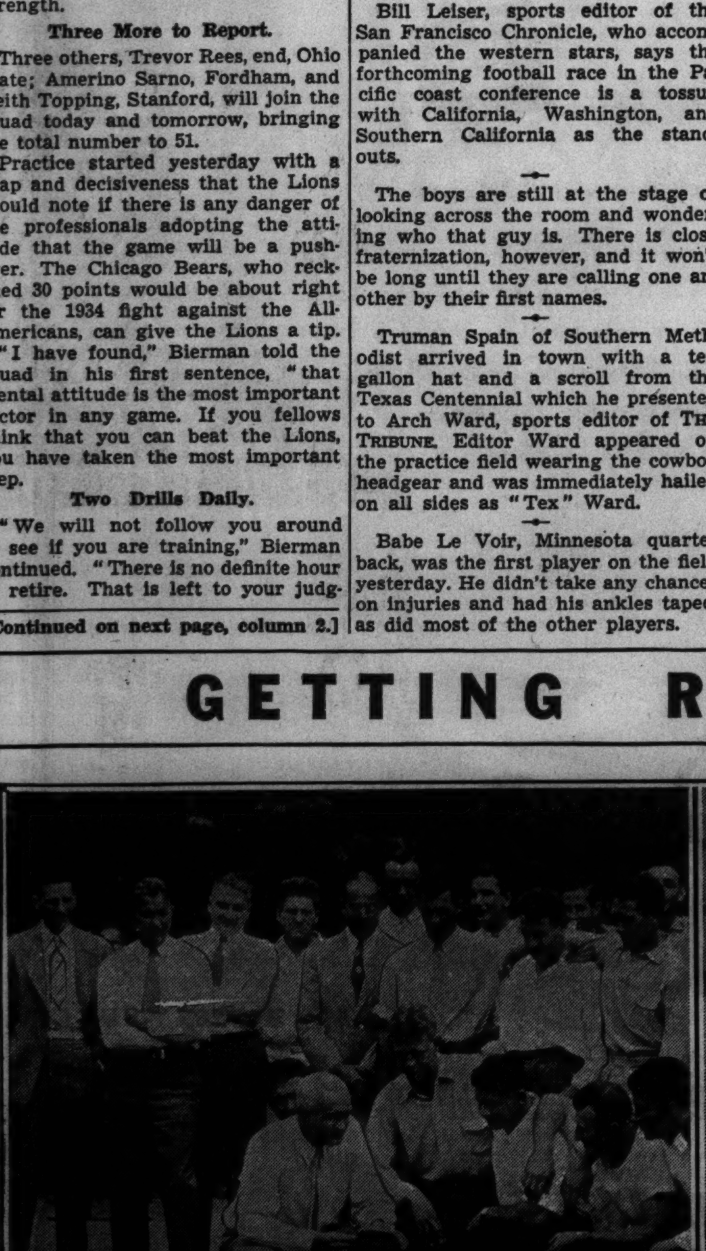

Head Coach Bierman (crouching in foreground) talks things over with All-Star squad. From extreme left: Coaches Layden, McMillin, Waldorf, Trainer Erickson, and Coach Little.
[TRIBUNE Photo.]

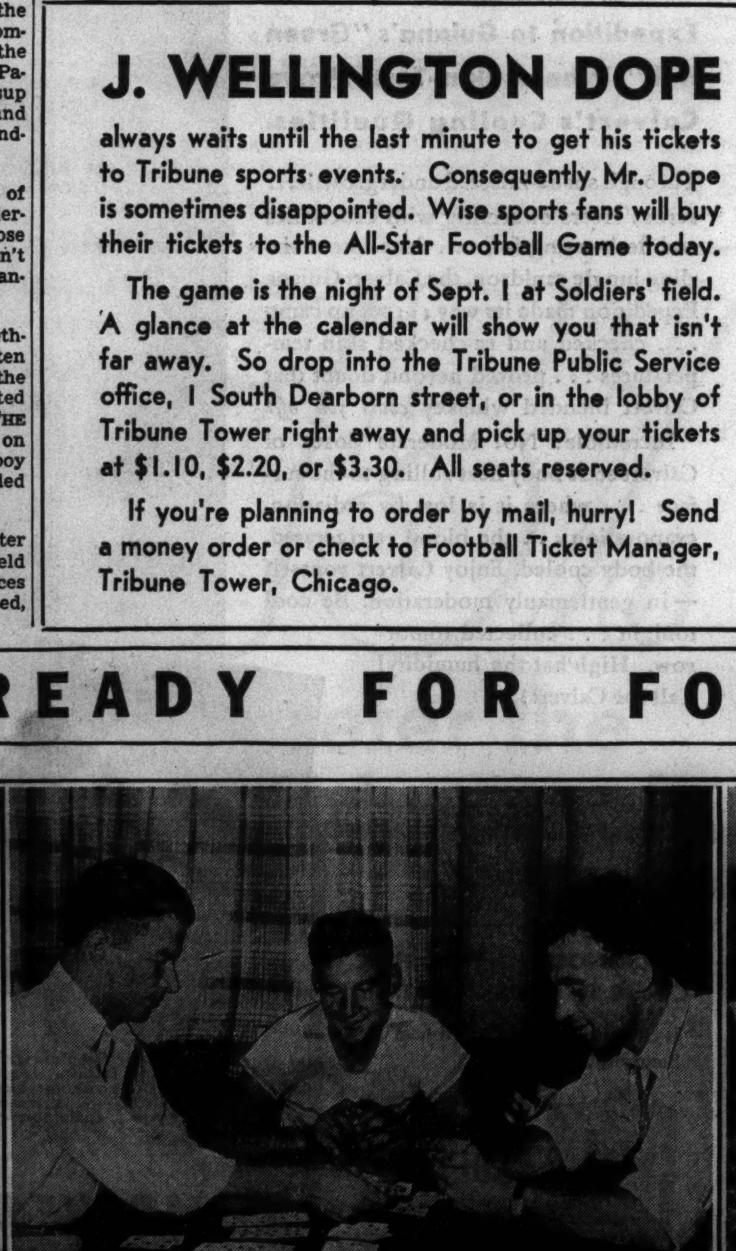

Riley Smith of Alabama, Stan Pincura of Ohio State, and Wayne Millner of Notre Dame relax over a quiet game of cards after their opening workout with All-Star squad yesterday.
[TRIBUNE Photo.]

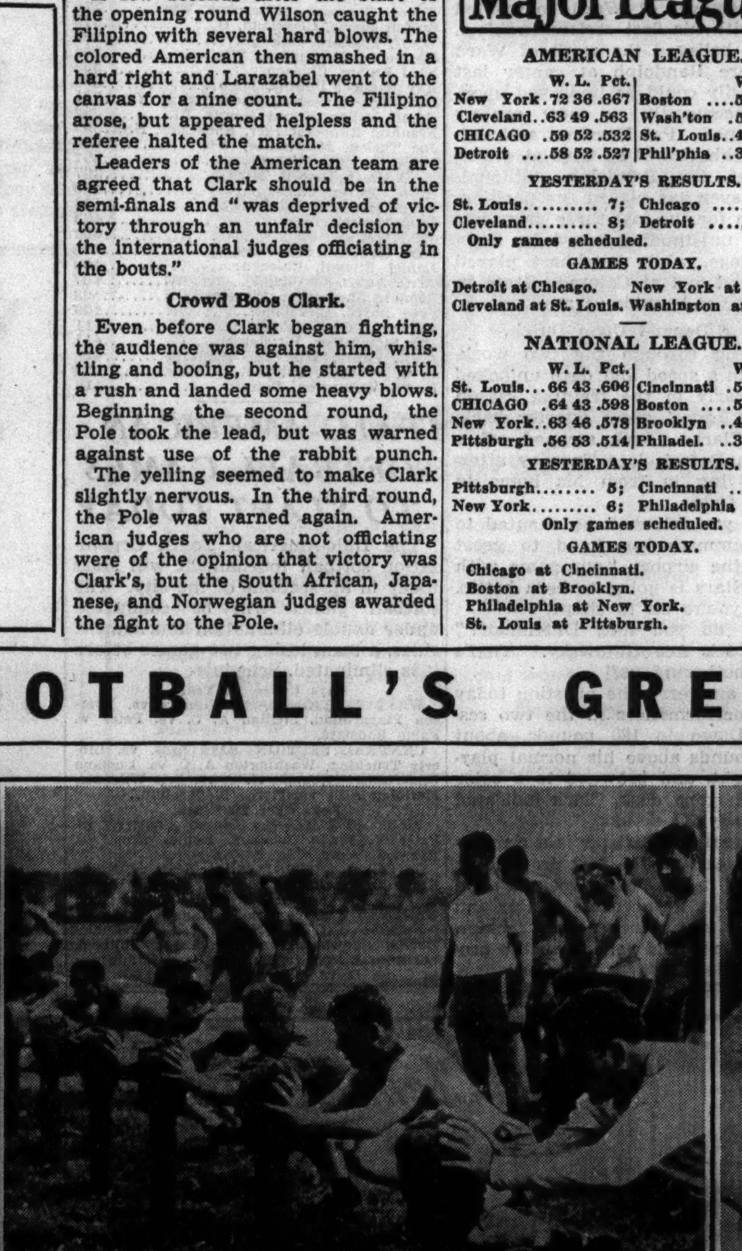

Here's the opposition. While the College All-Stars have been getting the nation's attention the Detroit Lions have been getting ready quietly for the big game. Here they are at drill.
[Associated Press Wirephoto.]

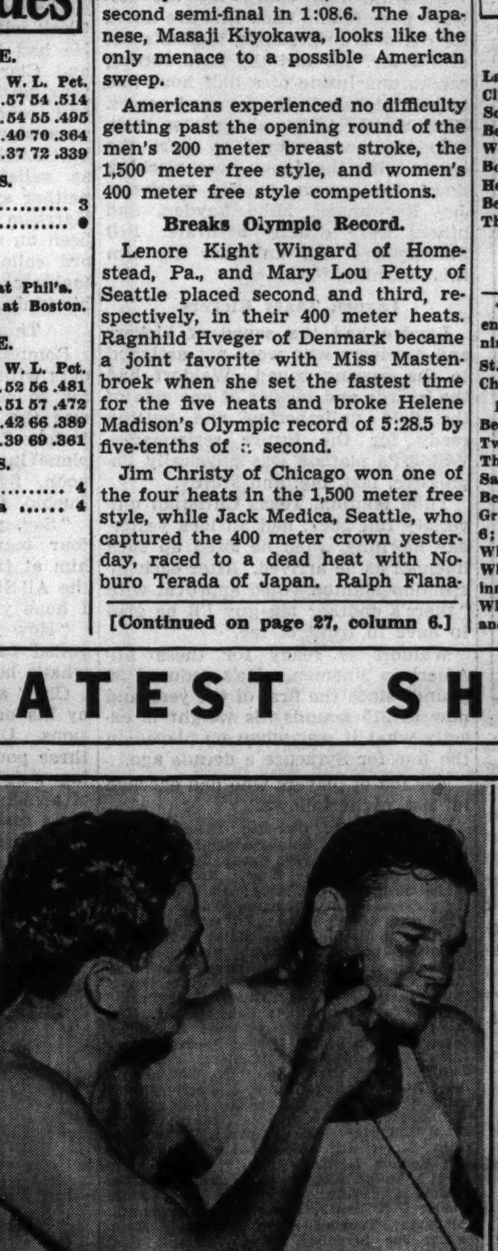

Bob Wilson, Southern Methodist half back, tries out his new razor on his roommate, Jimmie Lawrence of Texas Christian.
[TRIBUNE Photo.]

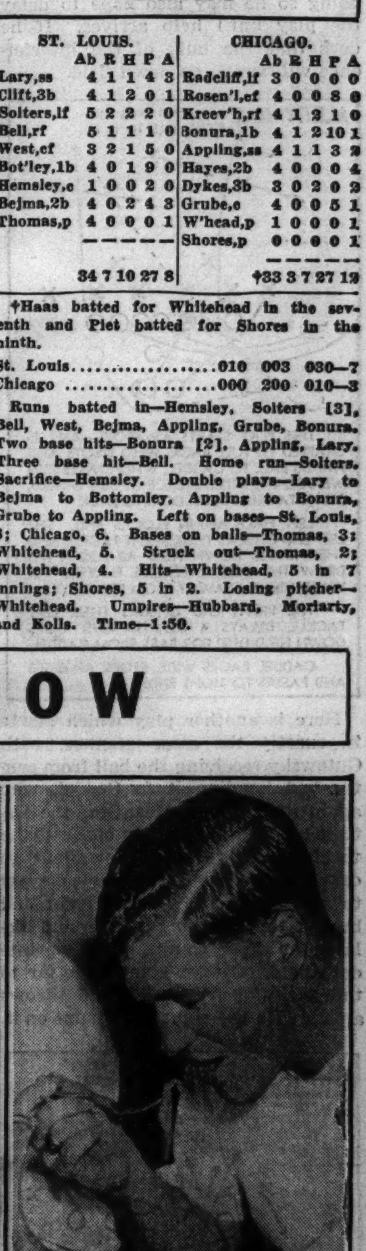

What an appetite these workouts give! Bob Reynolds of Stanford enjoys dinner.
[TRIBUNE Photo.]

THREE LITTLE LION PETS; LOOK OUT, ALL-STARS!

Halas Outlines Detroit's Favorite Plays.

[This is the third of a series of articles by George Halas, head coach of the Chicago Bears, who have often fought it out with the Detroit Lions, and who met the All-Americans in the games of 1934 and 1935, winning by a score of 5 to 0 last year.]

BY GEORGE HALAS.
[Head Coach Chicago Bears.]

Today I am going to diagram some of the plays the Detroit Tigers will undoubtedly use against the All-Americans. If you are lucky enough to hold a ticket to the game you'll see these maneuvers unfold.

In doing this I am not, as you may suspect, turning traitor to the National Football league. The Lions carry the colors of our league. I want them to win and expect them to win.

In presenting these plays I am not increasing the chances of the All-Americans to stop them. Our Bears know the plays by heart from actual experience, but the maneuvers continue to gain ground against us. Why? Because they are part of a highly deceptive series in which all plays start exactly the same. Not until the play has almost fully developed is it possible to decipher what's coming and then it usually is too late.

All Weak Side Plays.

Here is a diagram of the first play in this series. Incidentally, all of the following plays are directed toward the weak side. The term weak side is misleading. It is merely a football term used to designate the short side of the line after the shift; in other words, the side having the fewest players beyond the center. In designating the players I have used the starting lineup of the All-Americans and the probable Detroit back field.

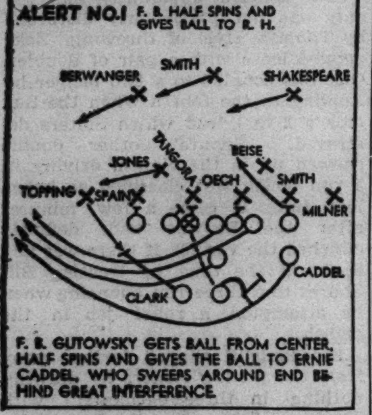

The ball is snapped to the Detroit full back, Gutowsky, who half spins and hands the ball to Ernie Caddel, the Detroit 198 pound speedster. As this play begins Keith Topping, right end of the All-Stars, will have one second to make a decision as five brawny blockers precede the ball carrier to sweep his end. In that one second the end must decide whether to dive right into the blockers and try to spill the lot or whether to endeavor to keep his feet to see whether the ball carrier intends to go inside or outside his position. By doing so he may also hope to delay the play until help arrives. If he does that the bulk of the interference will sweep on down field.

Here is another play which starts in exactly the same manner, with Gutowsky receiving the ball from center and handing it to Caddel, who again races wide. Meantime the Detroit left end has merely checked the tackle and is racing downfield to draw the deep defensive players toward him. The Detroit right end bumps the opposing tackle and delays for four counts, then sprints downfield. Caddel, going wide far to the left, stops, reverses, and throws a pass with the right end's name on it.

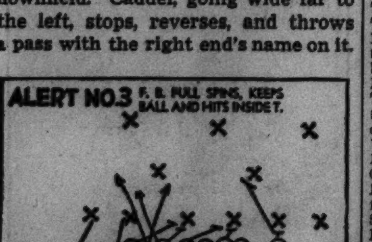

Here is the third variation of the maneuver. It starts in the same manner, but with Caddel merely faking receipt of the ball from the full back. Gutowsky, who has tremendous driving power, full spins this time and drives inside tackle, where cross-blocking, as indicated, may have opened a path for him.

SMILIN' JACK—THE ROAD BREAKER

TERRY AND THE PIRATES—THE CLINCHER!

ALL-STAR TEAM GOES THROUGH FIRST PRACTICE

[Continued from first sports page.]

ment and discretion just as the other fundamental training rules are in your hands. But the man who is not in condition will penalize himself for he will not play in this game.

"For the time being at least there will be two practices each day, at 10 in the morning and at 3 in the afternoon. Later the squad will work out at night."

Babe Levoir, who completed three years service under Bierman last fall, commented aside. "The boys won't be staying up late at night when Bernie gets through with these two-a-day sessions. They'll be glad to climb into bed. I know. He believes in a lot of hard work."

Coaches Divide Work.

The promptness of the players in reporting and the diligence with which they went at their first lesson was matched by the efforts of the coaching staf. At yesterday's meeting, besides Bierman, were Lou Little, Columbia; Elmer Layden, Notre Dame; Bo McMillin, Indiana, and Lynn Waldorf of Northwestern. Five great coaches, and they immediately divided up the work and started the best first day's drill in the history of the All-Star competition.

McMillin had charge of the forward passers and ends who are noted for deftness in grabbing footballs out of the air. Bo had the boys cutting capers and inside of a half hour had tacked laterals to the forward passes. Riley Smith, Alabama's quarter back, who has been named to start the battle with the Lions, was pitching down the groove to the receivers. Jay Berwanger, Mike Layden, and others were equally accurate. Bill Shakespeare will unlimber his arm this morning.

Layden Takes Kickers.

Layden had the squad of kickers and receivers who were not assigned to the passing squad. Waldorf had the guards and tackles at one side of the field unlimbering and getting ready for the future scrimmages. Waldorf's platoon was physically impressive, fast, big, and sturdy.

Tillie Manton, Texas Christian university full back, had an idea yesterday morning when he sized up each lineman as he arrived. After each inspection Manton voted approval with "there's another big guy I'll be glad to have in front of me."

Waldorf is ready for these All-American linemen. He's reduced 30 pounds since the first of the year and now at 215 pounds his weight is exactly what it was when he played in the line for Syracuse a decade ago.

The list of players who had checked in last night follows:

Jay Berwanger, Chicago; Sheldon Beise, Minnesota; Chuck Cheshire, California [Los Angeles]; Dick Crayne, Iowa; Hugh Duvall, Northwestern; Don Elser, Notre Dame; Eddie Erdelatz, St. Mary; Phil Flanagan, Holy Cross; Dan Fortmann, Colgate; Wally Fromhart, Notre Dame; Ed Gryboski, Illinois; Dick Heekin, Ohio State; Don Irwin, Colgate; Gomer Jones, Ohio State; Wagner Jorgensen, St. Mary; Jimmy Lawrence, Texas Christian; Mike Layden, Notre Dame; Tuffy Leemans, George Washington; Darrell Lester, Texas Christian; Babe Levoir, Minnesota; Al Lind, Northwestern; Les Lindberg, Illinois; Frank Loebs, Purdue; Larry Lutz, California; Joe Maniaci, Fordham; Tillie Manton, Texas Christian; Wayne Millner, Notre Dame; Willis Munger, Illinois college; Vern Oech, Minnesota; John Oravec, Willamette; Marty Peters, Notre Dame; Dick Pfefferle, Notre Dame; Stan Pincura, Ohio State; Dale Rennebohm, Minnesota; Bill Renner, Michigan; Bob Reynolds, Stanford; George Roscoe, Minnesota; Glenn Seidel, Minnesota; Bill Shakespeare, Notre Dame; Dick Smith, Minnesota; Riley Smith, Alabama; Truman Spain, Southern Methodist; Joe Stydahar, West Virginia; Paul Tangora, Northwestern; Charles Wasicek, Colgate; Bobby Wilson, Southern Methodist; Lou Zarza, Michigan State; James Karcher, Ohio State.

Madigan Watches Drill.

Edward [Slip] Madigan of St. Mary's, a member of last year's All-Star coaching staf, watched yesterday's drill at Northwestern.

"A fine bunch of boys," Madigan said. "With all respect to our players a year ago, I believe this bunch is the finest All-Star crop since the game against the professional champions was started."

Clark Shows Old Skill as Lions Practice

Bloomfield Hills, Mich., Aug. 13.—[Special.]—At this season of the year the air around scenic Cranbrook school is filled with the fragrance of dahlias, snapdragons, and roses of Shannon. But tonight, as 39 members of the Detroit Lions football squad retired after their first two strenuous workouts in preparation for their approaching game with the College All-Stars Sept. 1 in Soldiers' field, Chicago, there was a decidedly contrasting aroma filling the air—the aroma of arnica.

For nearly three hours today Coach George [Potsy] Clark drove his charges at a hard pace through morning and afternoon workouts, with the result that the majority of the squad were glad to have Trainer Abe Kushner apply arnica to their tired and stiff muscles tonight.

Squad Pleases Coach.

Working out in a temperature that hovered around 90 degrees and underneath a broiling sun, the performance of the squad was highly pleasing to Coach Clark. The excellent physical condition of his 21 veterans was a surprise to him and he decided to reward them by staging the first scrimmage Saturday afternoon. The lone veteran to report in poor shape was Elmer Bear Ward, alternate center in 1935. Three weeks ago Ward had his right leg removed from a cast after an operation removing a cartilage from his knee. Ward limped badly throughout the two drills, and it is certain he will not see service in the game with the All-Stars.

The removal of Ward confronted Clark with his first serious problem. He had believed the work of Ward and Clare Randolph at center last year hardly could be improved upon, and consequently no new centers were signed. Pat Harrison and Delbert Ritchhart will be tried at center as relief for Randolph, although neither ever has played the position. Harrison for the last three years has been an outstanding guard for Howard college, while Ritchhart played tackle and end at Colorado State in his junior and senior years.

They Depend Upon Dutch.

Romping through the two workouts with a speed and dash unlooked for so early in the training season was the Lions' great quarter back, Dutch Clark. Clark stepped off a plane in Detroit late Tuesday afternoon, flying in from his home in Pueblo, Colo.

"Say, you fellows," he shouted to four teammates on hand to greet him at the airport, "our game with the All-Stars is going to be a battle. I hope you're all in shape."

"How do you feel, Dutchman?" yelled back Ace Gutowsky. "That's what's bothering us."

Clark answered the question today by his performances in the two sessions. Down to 180 pounds, about three pounds above his normal playing weight, and browned to a color of a mahogany desk, Clark indicated he is ready for action.

The great Detroit star is a remarkable ball carrier, the best drop-kicker developed in the last 20 years, a good place kicker, an accurate punter and passer, a sure blocker and tackler, and the best field general in the professional league.

ED MERKLE'S 329 WINS PRINTERS' GOLF TOURNEY

Ed Merkle of Washington, D. C., today won the Union Printers' International Golf association's 1936 tournament after four days' play at Olympia Fields.

Merkle had rounds of 83, 83, 85, and 78, respectively, over the four courses and wound up with an aggregate of 329 to succeed Ed Gabelman of Cincinnati as champion. The runner-up was H. F. Augustin, Chicago, 86, 82, 89, and 83, a total of 340.

W. D. Jacobs of THE CHICAGO TRIBUNE, who failed to break into the title division, had 334 as second best score. Ed Gabelman of Cincinnati, 1933 and 1935 champion, completed his 72 holes in 339.

The association held its annual golf dinner and awarded the prizes last night at Medinah Athletic club.

Ed Merkle, Washington	329
W. D. Jacobs, Chicago	334
Edward Gabelman, Cincinnati, O.	339
H. F. Augustin, Chicago	340
Jack Adams, Detroit, Mich.	346
Harry Smart, Chicago	347
Robert McKay, Chicago	349
William Begg, Detroit, Mich.	349
Clarence Rusche, Cincinnati, O.	350
Norman Wuebber, New York	353
George Scharton, Chicago	354
William Childress, St. Louis	354
John Dobbs, New York	355
Fc/ Gates, Milwaukee, Wis.	356
Howard Selleck, Detroit, Mich.	356
Charles Kelly, Mount Morris, Ill.	356
H. C. Walker, Cleveland, O.	358
Lloyd Hall, Cleveland, O.	363
H. R. Swanson, Mount Morris, Ill.	364
Joseph Larson, Chicago	364
Horace Grey, Chicago	365
C. B. Chant, Chicago	369
Al Donges, Pittsburgh, Pa.	371
Alfred Lange, Milwaukee, Wis.	374
James McIntosh Jr., Milwaukee, Wis.	378
Frank Hinman, Chicago	379
Folmer Sorensen, Milwaukee, Wis.	379
Steven Brivic, Cleveland, O.	379
W. R. Spafford, Chicago	384
Ed Goetz, Milwaukee, Wis.	384
Fred Brohm, Chicago	388
Ray Sandoe, Detroit, Mich.	390
Dominick Markajani, Rochester, N. Y.	391
Gerald Miller, Mount Morris, Ill.	392
Franklin Ruppersberger, Rochester, N. Y.	392
Joe Thelen, Milwaukee, Wis.	395
Clyde Ruppel, Chicago	397
E. B. Craft, Detroit, Mich.	397
H. A. Brown, Chicago	400
Harry Saunders, Pittsburgh	402
John Meyers, Detroit	403
John Wallace, Chicago	404
Earl Williams, Cleveland	405
Daniel Russell, Chicago	406
A. C. Antos, Cleveland	407
Leonard Shoemaker, Cleveland	408
Fred Boyce, Cleveland	409
William O'Grady, Chicago	411
Ray Steinhilper, Pittsburgh	411
A. L. Philip, Windsor Canada	414
C. O. Babcock, Chicago	414
R. W. Vermuelen, Detroit	416

ITALO-AMERICAN SOFTBALL GAMES TO START TODAY

The Italo-American Youth Organization softball tournament will start today in all sections of the city. The softball games will be conducted under double elimination tournament rules, a team losing two games before it is eliminated. Schedule:

Boys Under 18 Years.

WEST SECTION—Dante Juniors vs. Ryerson Playground, Sicilian A. C. vs. Peter V. Fazio Boosters.

CENTRAL SECTION—Rago Bros. vs. Liberty Trucking, Washington A. C. vs. Luciano Undertakers, Romans A. C. vs. Erie Wildcats, Meridian Aces vs. Morse Playground.

Boys Over 18 Years.

WEST SECTION—La Marco Boosters vs. Peter V. Fazio Boosters, Sennes Bros. vs. Ryerson Veterans.

CENTRAL SECTION—Silver Seals vs. Noble Knights, Austin Arrows vs. Vitucci Undertakers, Blackhawks vs. Morse Playground, Northwest Kats vs. Cragin Italian A. C.

NORTH SECTION—Maturi A. C. vs. Lucky Devils, Townsportsmen vs. Oak Billiard, Larrabee Braves vs. Butcher Boys, Cambridge A. C. vs. Ingraffia Boosters.

Glen View Golfers Take League Lead

Glen View moved up from third place to take the lead in the North Shore league by defeating Westmoreland, 17½ to 9½, yesterday at Ridgemoor for the widest margin of the day.

Sunset Ridge, which had been leading the league, lost to Skokie, 14½ to 12½, and is locked with Skokie in a tie for second position. North Shore won, 14 to 13, from Park Ridge and Edgewater defeated Ridgemoor, 17 to 10.

Jack Hoerner of North Shore was the individual low gross with 35—37—72. Chuck Becka of Ridgemoor had 34—39—73; Bill Cremin, Glen View, 36—38—74, and John Stevens, Skokie, 37—38—75.

Team standing follows:

Glen View, 95½; Skokie, 94; Sunset Ridge, 94; North Shore, 83½; Park Ridge, 79½; Evanston, 78½; Ridgemoor, 71½; Westmoreland, 70; Edgewater, 69; Exmoor, 66½.

Brierhill retained its lead and dropped Mohawk to third place by defeating the latter team, 19 to 8, in the Northwest District league matches, held yesterday at Mohawk. Other results: Bunker Hill, 19½; Itasca, 7½; Tam-o'-Shanter, 15½; Rolling Green, 11½; Twin Orchards, 20; Nordic, 7.

Jim Ferguson of Tam-o'-Shanter led the gross scorers with a 71, followed by Bill Chambers of Brier Hill, 73, and the Rev. J. P. Kiely of Bunker Hill, 74.

In the West District matches at Riverside the home club lost to Oak Park, 19 to 8; Medinah and Westward-Ho won from Brookwood and Hinsdale, respectively, by 17 to 10, and Elmhurst defeated Glen Oak, 15 to 12. The league standings: Elmhurst, 102; Glen Oak, 96½; Westward-Ho, 94½; Medinah, 92½; Hinsdale, 75½; Oak Park, 73; Brookwood, 65, and Riverside, 48½. Leading medal cards were turned in by Cy Anderberg, Medinah, 69 [two under par]; George Dawson, Glen Oak, 71, and Hank Bowbeer, Riverside, 73.

Lincolnshire's South District team increased its lead on its own course yesterday without swinging a club, when its opponent, Olympia Fields, defaulted. In the other matches, Ravisloe and Flossmoor won, 14 and 13, from Idlewild and South Shore, respectively, and Midlothian defeated Calumet, 16½ to 10½.

MISS SOUCHEK REACHES FINAL IN PARKS GOLF

To Play Eloise Briese Today for Title.

BY CHARLES BARTLETT.

Josephine Souchek of Ridgemoor, 1934 titleholder, will be seeking her second Illinois women's public parks golf championship in three years today when she meets Eloise Briese of Kenosha, Wis., in the 36 hole final match over the Waveland avenue course in Lincoln park.

While Miss Briese, 1935 holder of the Wisconsin junior crown, was advancing to the title battle with a comfortable 5 and 4 decision over Mrs. Beatrice Strum of Glenbard, Miss Souchek was traveling another and more difficult road in gaining a 1 up victory over the defending champion, young Louise Johnson of Mohawk. In order to eliminate the 1935 winner, who gained her start as a TRIBUNE golf school winner, Miss Souchek had to shoot birdies on the last two holes.

The largest gallery of the week followed the Souchek-Johnson match, bringing together the former champion and the Mohawk girl who had pulled a 20 hole match out of the fire in Wednesday's quarter finals. Miss Johnson held a one up advantage at the end of the first trip over the nine hole layout. Each was out in 42, one under women's par at Waveland.

Coming home, Miss Souchek squared the match at the tenth, which Miss Johnson three putted. The latter then regained the lead at the 11th, which she birdied, and was two up after the fourteenth, where the Ridgemoor star found two traps. The same trouble cost Miss Johnson the fifteenth, and the match was even on the sixteenth green, where she lost to a stymie. They halved the seventeenth in birdie threes, and Miss Souchek won the eighteenth and the match with another birdie at the eighteenth.

The Illinois section of the P. G. A. will hold its annual pro-ladies tournament at the La Grange Country club on Sunday afternoon.

Medinah's Camel Trail day on Wednesday, which saw more than 1,000 golfers from every corner of the district play over the three courses, was not the last big competitive event on the west side club's calendar. Medinah's feminine members will take over the three layouts next Tuesday for their annual White Fez day, with a field of 500 expected to play.

The C. D. G. A. will hold its closed junior championship at Medinah from Aug. 31 through Sept. 3. The tournament is open only to regular junior members of member clubs under 21 years of age. Thirty-two will qualify for the championship flight.

Bar Basketball Players Taller than 6 Ft. 2 In.

BERLIN, Aug. 13.—(AP)—The International Basketball federation, at the request of a group led by Japan, today established 1.90 meters, 6 feet 2 13-16 inches, as the height limit for players in international competition.

While the matter admittedly developed because the Americans are so tall—Bill Schmidt, 6 feet 8 inches; Joe Fortenberry, 6 feet 7, and Frank Lubin and Ralph Bishop 6 feet 6—the ruling probably will not receive approval of the International Olympic committee, said one I. B. F. delegate.

The rule nevertheless will be observed by various European and Far Eastern members when playing each other.

U. S. FIVE BEATS MEXICO, 25 TO 10; ENTERS FINALS

BERLIN, Aug. 13.—(AP)—America's Olympic basketball team, made up mostly of members of the Hollywood Universals, turned back a ruggedly defensive Mexican quintet today, 25 to 10, and qualified for the finals.

The United States had trouble penetrating the stout Mexican defense, but put on an air tight defense of its own that held the losers to four field goals. Mexico failed to score a single field goal in the first half which ended, 13 to 2, in United States' favor.

Sam Balter of Los Angeles and Frank Lubin of Hollywood, Cal., led the winners' attack with ten and nine points respectively. In the final tomorrow the United States will meet Canada, which today beat Poland, 42 to 15.

UNITED STATES [25].	B	F	P	MEXICO [10].	B	F	P
Balter,f	5	0	0	C.Borjam'ca,f	2	0	1
Bishop,f	2	0	3	Vegaleija,f	0	1	1
Piper,f	1	0	1	Lecuanda,	0	0	0
Lubin,c	4	1	1	H.Borjam'ca,c	1	1	3
Shy,g	0	0	2	Moreno,g	1	0	0
Mollner,g	0	0	2	Fernandez,g	0	0	1
Swanson,g	0	0	0	Irizarri,g	0	0	0

$42.50

Welta Perle Roll Film Camera with high speed Trioplan F:2.9 Anastigmat . . . in Compur shutter . . . with delayed action is up to the minute . . . nothing near it unless you pay at least $20.00 more. At Bass . . . Value Headquarters special at $42.50

ARGUS

Long since elected most popular Candid Camera by popular and public acceptance . . . sharp cutting F:4.5 lens . . . 1-200th of a second shutter . . . 36 shots quick anywhere at only..$12.50
Carry case $2.50
36 exposure daylight film..........85¢

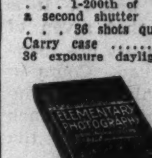

Elementary Photography
By Neblette, Brehm and Priest. 253 pages, 21 chapters crammed full of real photographic information for the beginner or advanced worker, fully illustrated, published by Macmillan, sponsored by Kodak. Postpaid if you cannot call..........$1.00
Cine or Still Cameras . . . Bass has best values. Our Bargaingrams on request.

Bass CAMERA CO.
179 W. Madison St. State 7410
Over 26 years of camera service in Chicago

Clem McCarthy
SAYS
"...My advice to any man who wants to *enjoy* shaving is not merely to *ask* for Gillette Blades ... but to *insist* on them"

Gillette Blades
5 for 25¢ · 10 for 49¢
Reputable merchants give you what you ask for. In stores where substitution is practised, insist on Gillette Blades

SCORN SCORCHING TROPIC JUNGLE FOR PROOF THAT CALVERT COOLS

Native Guides Lead Amazing Expedition to Guiana's "Green Hell" Where Skin-Tests Prove Calvert's Cooling Qualities.

Through snake-infested undergrowth ... across rivers swarming with crocodiles and flesh-eating fish ... deep into a sizzling jungle cauldron, the Calvert Guiana Expedition made its way ... set up camp ... checked and re-checked skin temperatures ... proved beyond doubt that Calvert blended whiskey *cools you off!*

Incredible? No! Moderate doses of Calvert start body heat rolling to the surface ... where it is lost by radiation, evaporation ... the blood refrigerated, the body cooled. Enjoy Calvert yourself —in gentlemanly moderation. Be cool tonight . . . collected tomorrow. High hat the humidity! Call for Calvert!

Aboriginal porter with the Calvert Guiana Expedition, photographed at one of the camps in a jungle clearing, carrying a precious case of cooling Calvert for experiments by expedition's "human guinea pig."

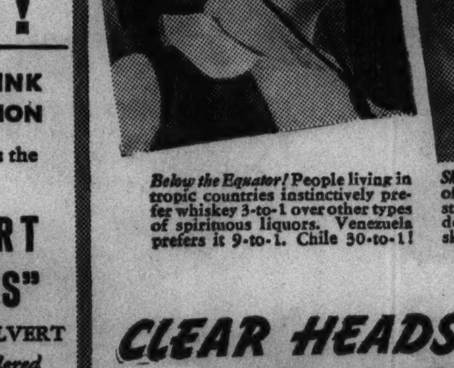

Below the Equator! People living in tropic countries instinctively prefer whiskey 3-to-1 over other types of spirituous liquors. Venezuela prefers it 9-to-1. Chile 30-to-1!

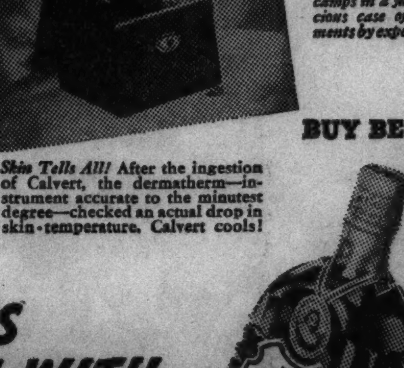

Skin Tells All! After the ingestion of Calvert, the dermatherm—instrument accurate to the minutest degree—checked an actual drop in skin-temperature. Calvert cools!

EXTRA!
SENSATIONAL NEW DRINK COOLS SWELTERING NATION
It cheats the heat ... high hats the humidity ... try the

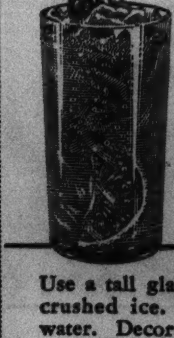

CALVERT "COLLINS"
2 *ounces of* CALVERT
1 *teaspoon powdered sugar (or sweeten to taste)*
Juice from ½ lemon

Use a tall glass. Half fill it with crushed ice. Fizz in sparkling water. Decorate with slice of orange and maraschino cherry. Try it—at home. Ask for it in your favorite bar. It cools you off!

BUY BETTER WHISKEY

CLEAR HEADS COOL OFF WITH
Calvert

© 1936 CALVERT-MARYLAND DISTILLING CO., INC. EXECUTIVE OFFICES: N. Y. C. CALVERT'S "RESERVE" BLENDED WHISKEY—90 PROOF—25% straight whiskey 5 years old; 75% grain neutral spirits. CALVERT'S "SPECIAL" BLENDED WHISKEY—90 PROOF—25% straight whiskey: 5% straight whiskey 1 year and 6 months old; 5% straight whiskey 2 years old; 15% straight whiskey 5 years old; 75% grain neutral spirits.

CUBS HOPE TO REGAIN LEAD AT REDS' EXPENSE

See New Chance for First Place.

BY EDWARD BURNS.
[Chicago Tribune Press Service.]

Cincinnati, O., Aug. 13.—The Cubs rested today more conscious of the weather than the fact that they have lost five out of seven games played with the St. Louis Cardinals since a week ago last Tuesday. They still think Boston and Cincinnati can win the pennant for them by continuing to lick the Cards and losing to the Cubs.

The scheme has worked out excellently as far as the Bees are concerned, for the Bees have whipped the Cards nine times in sixteen games, while the Cubs have whipped the Bees thirteen times while losing five. The Cubs have been a bit remiss with their foes of tomorrow, however. They have been able to beat the Reds only six times in eleven games. The Reds, on the other hand, have beaten the Cards seven times while losing six.

One Today, Two Tomorrow.

The Cubs realize that if their scheme of letting the Bees and Reds do it, they must make a good showing in the four game series which opens with a single game here tomorrow and closes with a double-header Sunday.

If the Cubs are able to take care of the Reds as Curt Davis is expected to do tomorrow, with Lon Warneke Tex Carleton and Bill Lee following up in the other three games, it is expected the situation will be well in hand again by this time next week.

While the Cubs are entangling the Reds here the Cards will be battling the Pirates in Pittsburgh. The Pirates haven't fared so well with the Cards, winning four out of thirteen, but the Pirates are battling for a first division berth, and are expected to give the present league leaders the best they have.

Hartnett Due Back.

The tail end of the current trip will see the Cubs in Pittsburgh and the Cards in Cincinnati, where their program will include a night game. These series are not expected to have the possibilities for pennant standing switches that the series starting tomorrow afford.

Gabby Hartnett is expected to be back in action tomorrow, and his presence should mean much to the Cubs.

Indians Rout Tigers, 8 to 0; 14 for Allen

Cleveland, O., Aug. 13.—(AP)—Johnny Allen, the Yankees' pitching castoff, held the Detroit Tigers to four hits today as he hurled the Indians to an 8 to 0 victory, his ninth straight and fourteenth of the season.

Allen fanned six Tiger batters to take over the league's strikeout lead with a total of 121.

DETROIT.	Ab	R	H	P	A
Walker,rf	4	0	1	1	0
Burns,1b	4	0	1	4	1
Gehri'r,2b	4	0	1	2	5
Goslin,lf	4	0	0	0	0
Sim'ons,cf	4	0	0	9	0
Rog'l,ss-3b	3	0	0	3	3
Owen,3b	2	0	0	0	1
Parker,ss	1	0	0	0	1
Myatt,c	2	0	1	3	1
Rowe,p	1	0	0	0	0
J.Sulli'n,p	0	0	0	0	1
*White	1	0	0	0	0
Phillips,p	0	0	0	1	0
	30	0	4	24	12

CLEVELAND.	Ab	R	H	P	A
Hughes,2b	5	1	1	4	1
Hale,3b	5	0	1	1	1
Averill,cf	5	0	3	1	0
Trosky,1b	5	0	1	8	2
Weath'y,rf	4	2	2	5	0
W.Sulli'n,c	4	3	3	7	1
Vosmik,lf	4	1	3	1	0
Knick'er,ss	4	0	3	4	2
Allen,p	4	1	1	1	0
	40	8	18	27	6

*Batted for J. Sullivan in the eighth.

Detroit ....000 000 000—0
Cleveland ....020 330 00*—8

Error—Walker. Runs batted in—Vosmik [3], Hale [2], Knickerbocker [2], Allen. Two base hits—W. Sullivan, Hale, Vosmik Weatherly. Double plays—Rogell to Gehringer to Burns; Hughes to Knickerbocker to Trosky. Left on bases—Detroit, 5; Cleveland 9. Bases on balls—Allen, 2; J. Sullivan, 1 Struck out—Allen, 6; Rowe, 2. Hits—Rowe, 10 in 3 2-3 innings; J. Sullivan, 7 in 3 1-3; Phillips, 1 in 1. Losing pitcher—Rowe. Umpires—Basil, Ormsby, and Geisel. Time—2:11.

Softball Games Postponed; to Play Schedule Tonight

Rain last night caused postponement of the four games scheduled in the championship round of the Chicago softball title tournament. The same schedule will be played tonight, with the other games being advanced a day to next Monday, Tuesday, Wednesday, and Friday at Mills stadium.

Afghanistan Beats U. S. Field Hocky Team, 3 to 0

BERLIN, Aug. 13.—(AP)—Afghanistan today defeated the United States field hocky team in the consolation of the Olympics tournament, 3-0. The American team trailed at the half, 1-0. In other consolation games Japan beat Denmark, 4-1, and Hungary beat Belgium, 1-0.

Babe Ruth Shoots 70 in Test for Golf Tourney

Bluffpoint, N. Y., Aug. 13.—[Special.]—Babe Ruth scored 70, two under par, today while practicing for the St. Orleans international invitational golf tournament starting tomorrow. A 7 on the seventeenth hole spoiled his chances for a 68.

MINOR LEAGUE STANDINGS.

AMERICAN ASSOCIATION.

	W.	L.	Pct.		W.	L.	Pct.
Milwaukee	76	48	.613	Columbus	62	63	.496
St. Paul	71	55	.563	Indian'olis	62	65	.488
Min'p'lis	65	59	.524	Louisville	49	78	.386
Kas. City	67	66	.504	Toledo	47	80	.370

YESTERDAY'S RESULTS.
AMERICAN ASSOCIATION.
Minneapolis, 16; Toledo, 8.
Columbus, 12; St. Paul, 5.
Milwaukee, 13—4; Indianapolis, 2—2. [Second game called end 7th by agreement.]
Kansas City, 5; Louisville, 2.
SOUTHERN ASSOCIATION.
Atlanta, 8; Nashville, 4.
INTERNATIONAL LEAGUE.
Buffalo, 10; Newark, 9.
Albany, 7; Montreal, 6.
Baltimore, 8; Toronto, 1.
Syracuse, 9-5; Rochester, 5-11.
TEXAS LEAGUE.
Beaumont, 7; Fort Worth, 0.
Houston, 4; Oklahoma City, 1.
Dallas, 6; San Antonio, 1.
Tulsa, 10; Galveston, 2.
PACIFIC COAST LEAGUE.
San Diego, 10; Missions, 9.

MOON MULLINS—HANDY PANDY

GIANTS DEFEAT PHILS, 6-4; ONLY TWO BEHIND CUBS

New York, Aug. 13.—(AP)—The Giants climbed up to three games off the National league pace today by nosing out the Phillies, 6 to 4, for the tenth victory in their last eleven starts.

A three run rally in the fifth, with home runs by Jim Ripple and Travis Jackson accounting for the run making, put the game on ice for Lefty Al Smith, although he gave up 14 hits to the nine the Giants collected.

The defeat was the eleventh straight for the Phillies and sank them deeper into the National league cellar.

With the first and second place Cardinals and Cubs idle, the victory boosted the Giants to two games back of second place and three away from the gas house gang.

The Phils made a desperate effort in the ninth inning, after Rookie Bill Atwood's pinch homer in the seventh had kept them within striking distance, but Gus Mancuso took Dolph Camilli's foul to end the closing threat. Chuck Klein led the Phils' attack with four hits.

PHILADELPHIA.	Ab	R	H	P	A
Chiozza,3b	5	1	3	2	0
Sulik,cf	4	0	1	3	0
‡Whitney	1	0	1	0	0
Klein,lf	5	1	4	1	0
Camilli,1b	5	0	0	7	1
Wilson,c	4	0	2	4	0
Norris,ss	3	0	2	4	1
Kowalik,rf	4	0	0	0	0
Gomez,2b	4	0	0	2	4
Bowman,p	2	1	0	1	0
*Atwood	1	1	1	0	0
Benge,p	0	0	0	0	0
	†39	4	14	24	6

NEW YORK.	Ab	R	H	P	A
Moore,lf	4	0	1	0	1
W'head,2b	4	0	1	5	4
Ott,rf	4	0	0	1	1
Ripple,cf	4	1	1	2	0
Leslie,1b	4	2	2	9	0
Jackson,3b	4	2	2	1	0
Mancuso,c	4	0	0	7	0
Bartell,ss	3	1	1	2	6
Smith,p	2	0	1	0	3
	33	6	9	27	15

*Batted for Bowman in seventh. †Walter batted for Benge in ninth. ‡Batted for Sulik in ninth.

Philadelphia ....001 001 101—4
New York ....020 130 00*—6

Errors—Whitehead, Ott. Runs batted in—Smith [2], Klein [2], Moore, Ripple, Jackson [2], Norris, Atwood. Home runs—Ripple, Jackson, Atwood. Stolen base Whitehead. Double play—Bartell to Whitehead to Leslie. Left on bases—New York, 5; Philadelphia, 9. Bases on balls—Smith, 1; Bowman, 2. Struck out—Smith, 5; Benge, 1; Bowman, 1. Hits—Bowman, 9 in 6 innings; Benge, none in 1. Wild pitch—Smith. Losing pitcher—Bowman. Umpires—Pinelli and Pfirman. Time—2:07.

PIRATES, 6; REDS, 4.

Pittsburgh, Pa., Aug. 13.—(AP)—Waite Hoyt, making his first start since an operation forced him out of the game back in the early weeks of May, pitched seven-hit ball today as the Pirates defeated the Cincinnati Reds, 5 to 4. The victory gave the Bucs three out of four for the series.

The Reds made a last minute effort to pull out in front, but the attack fell short with the tying and winning runs on base in the ninth.

CINCINNATI.	Ab	R	H	P	A
Walker,cf	5	0	1	3	0
Good'n,rf	4	0	0	0	0
Scar'la,1b	3	1	1	8	2
Herman,lf	4	0	0	2	0
Camp'ell,c	4	1	1	5	0
Riggs,3b	4	0	0	1	5
Thev'w,ss	4	0	1	2	2
Kam'is,2b	2	0	1	2	0
Chap'n,2b	2	1	1	0	1
Holl'rth,p	2	0	0	0	0
*Cuyler	1	1	1	0	0
Frey,p	0	0	0	0	0
‡Schott	0	0	0	0	0
	†36	4	7	24	10

PITTSBURGH.	Ab	R	H	P	A
Schulte,cf	3	2	2	3	0
Jensen,lf	3	0	1	4	0
P.Wa'er,rf	3	0	2	1	0
Vaug'n,ss	3	0	0	0	4
Suhr,1b	4	0	0	12	0
Brub'r,3b	3	0	0	1	0
Young,2b	3	0	0	2	3
Padden,c	4	1	1	4	0
Hoyt,p	3	2	2	0	1
	29	5	8	27	8

*Batted for Hollingsworth in eighth; †Lombardy batted for Frey in ninth; ‡ran for Lombardi in ninth.

Cincinnati ....000 010 030—4
Pittsburgh ....102 100 10*—5

Errors—Young [2]. Runs batted in—Jensen, Hoyt, Vaughan, Schulte, Kampouris, P Waner, Scarsella [2]. Two base hits—Hoyt, Walker, P. Waner, Cuyler. Three base hits—Schulte, Padden. Sacrifices—Young, Jensen. Left on bases—Cincinnati, 6; Pittsburgh, 6. Base on balls—Hoyt, 1; Hollingsworth, 2. Struck out—Hoyt, 3; Hollingsworth, 2. Hits—Hollingsworth, 8 in 7 innings; Frey, none in 1. Hit by pitcher—Hollingsworth [P. Waner, Vaughan]. Losing pitcher — Hollingsworth. Umpires — Moran, Magerkurth, and Quigley. Time, 2:06.

American Girl Gymnasts Finish Sixth in Olympics

BERLIN, Aug. 13.—(AP)—America's girl gymnasts finished sixth in a field of eight in Olympic competition today. Germany won the title with 506.50 points. Trailing, in order, were Czechoslovakia, 503.60; Hungary, 499.00; Jugo Slavia, 485.60; Poland, 470.30; United States, 465.65; Italy, 442.40, and Great Britain, 408.30.

PLAY IN CHURCH LEAGUE.

St. Stephen's Evangelical and New First Congregational will play in a Church A. A. of Chicago Baseball League game tomorrow afternoon at Central and Grand avenues.

Movie Film Week-End Sale
16 Mm. Tri-Art Reversal Film
50 Ft. $1.79 100 Ft. $2.89
Prices Include Processing
Take good pictures at low cost with Tri-Art, the new fine grain, normal speed Movie Film. Prices include free processing and speedy service! The Tri-Art film you "shoot" today will be ready to project in 24 hours.
Stock up with Tri-Art this week, and at these low prices.
CENTRAL CAMERA CO.
230 S. WABASH — Nr. Jackson

Sox and Tigers Open Series Today at Comiskey Park

Detroit Tigers, who are world champions by virtue of the thumping they administered to the Cubs last fall, will open at Comiskey Park today with a single game. Bill Dietrich and Elden Auker probably will try to handle the pitching.

Ted Lyons and Luke Sewell are still listed as White Sox absentees. Lyons has a cold along with soreness in his aged pitching arm. Sewell's kidneys have been acting up.

Manager Jim Dykes will have to sit up tonight and perform some high class master minding. He must solve the problem of two pitchers for tomorrow's double-header and another pair for Sunday's twin bill with the Tigers.

The message on a post card sent to Mule Haas from Berlin started off with "Dear Donkey." The sender was Hank Marino, world famous bowler.

Thomas and Browns Beat Sox, 7 to 3

[Continued from first sports page.]

pling and Bonura were putting together a double play on Hemsley's grounder which Appling snared behind second. Bejma then succumbed on a bounder to Dykes.

The Sox fourth opened with Bonura slashing a double to the score board in left center. Zeke was on his way to the plate a moment later on Appling's two base drive past Bottomley. Appling went to third on Hayes' deep fly to West. Dykes was given a more or less intentional pass, whereupon Grube stepped up and knocked a long fly to left, Appling scoring and Dykes sliding into second after the catch. Dykes' slide was all in vain because Whitehead sent an easy tap to Thomas.

Solters Hits Homer.

The third hit off Whitehead was a double dispatched to left center by Lary to open the sixth. The fourth hit was Clift's tap which bounced off Dykes' glove. The fifth hit was staggering with health. It was Solters' drive which descended into the first story of the left field stands, giving the Browns three runs in a bunch and a lead of 4 to 2.

Shores appeared in the eighth in place of Whitehead, who had gone out for a pinch hitter. Solters turned loose a welcoming single. Bell tripled to left center and Solters ran home. Bell scored on West's single through short. West scored later on a single by Bejma.

After being embarrassed by a total of one hit off Thomas for three innings, the Sox got a couple in the eighth, one scoring. Kreevich singled to right and went home on Bonura's second double.

75% prefer the mildness of Vintage Tobacco
Test after test...at 14 leading sports events. Thousands of men smoked two unidentified cigars — a Vintage White Owl and another, representing the leading nationally advertised brands. In the 14 tests, White Owl's Vintage tobacco averaged 75% first choice..., by taste alone.
Copyright, 1936, by General Cigar Co., Inc.

Chicago Nine Advances in Printers' Meet

Tourney Facts

GAMES TODAY.
New York vs. Chicago, Wrigley field, 1 p. m.
Cincinnati vs. Boston, Wrigley field, 3:30 p. m.

Chicago reached the semi-finals of the 26th annual tournament of the International Union Printers' Baseball league yesterday by defeating Cincinnati, 4 to 3, at Wrigley field. It was Chicago's third consecutive victory and the Ohioan's first defeat in four games.

Cincinnati, however, entered the semi-finals of the double elimination meet. The other teams in the semi-final round are New York and Boston. New York will oppose Chicago in the first game of a double-header at Wrigley field this afternoon, while Cincinnati will meet Boston.

A home run by Salvatore Crivello with two men on base gave Boston a 6 to 4 victory over the combined team from St. Paul and Minneapolis. New York eliminated Washington, defending champion, 6 to 5.

A six run attack in the seventh inning clinched victory for New York against the defending title holders. Washington rallied in the ninth inning, but was halted after scoring three runs.

Yesterday's scores:

CINCINNATI.	Ab	R	H	P	A
Brocks't,lf	1	1	1	1	0
Tietim'r,lf	2	0	0	2	0
Zuilkey,2b	4	0	1	2	3
Huels'h,1b	4	0	0	6	2
Osterh'se,c	4	0	0	4	1
Schw'n,ss	3	1	0	2	2
Marsch,lf	2	0	0	4	0
Hallor'n,cf	4	0	2	1	1
Calme,3b	2	0	0	2	2
Goettke,p	4	1	0	0	0
*Herbert	0	0	0	0	0
	†31	3	4	24	11

CHICAGO.	Ab	R	H	P	A
Petzold,3b	3	0	0	2	2
Albrec't,ss	4	0	1	0	5
Hirst,lf	4	0	1	5	0
Mueller,3b	3	0	0	3	1
Alberts,c	2	2	2	3	0
Kucher,cf	3	1	2	3	0
Wolf,1b	3	1	1	9	0
Schmidt,rf	4	0	0	1	2
Dion,p	4	0	0	1	3
	30	4	7	27	13

*Ran for Marsch in ninth inning. †Steringer batted for Calme in ninth inning.

Cincinnati ....100 011 000—3
Chicago ....020 200 00*—4

Errors—Wolf [2], Schwierjohann, Goettke, Albrecht [2], Zuilkey. Runs batted in—Osterhage, Wolf [2], Halloran. Two base hits—Hirst, Kucher. Stolen bases—Wolf, Schmidt [2], Kucher. Left on bases—Cincinnati, 7; Chicago, 9. Struck out—Dion, 2; Goettke, 2. Bases on balls—Dion, 4; Goettke, 6. Hit by pitcher—Tiettmeyer. Wild pitch—Dion. Umpires—Weaver at plate, Engelhart, on bases.

Washington ....200 000 003—5 11 1
New York ....000 000 60*—6 10 1

Batteries—Mosedale and Sole; Poiret, Zaner and Leichuk.

Boston ....002 001 120—6 8 1
St. Paul-Minneapolis.102 001 000—4 7 4

Batteries—Lynch and Santo; Rice and Hanson.

Lewis, Wyckoff Draw After Falling from Ring

New York, Aug. 13.—[Special.]—Ed [Strangler] Lewis, five time holder of the world wrestling championship, and Lee Wyckoff, Columbus, O., wrestled for 2 hours 14 minutes and 45 seconds with honors even tonight. The bout officially was called a draw when they fell through the ropes onto the floor and were counted out by Referee George Bothner.

Bench Show at Northbrook to Be Held Aug. 30

BY BOB BECKER.

With the assurance of health department authorities that the strict rabies quarantine will be lifted by the end of the month officials of the Northbrook Kennel club have announced that they are going ahead with plans for their annual dog show to be held Aug. 30. According to Judge F. E. Eldert, president of the club and chairman of the bench show committee, it was feared that the rabies scare would cause a postponement of the show. But Dr. H. C. Rinehart, chief state veterinarian, has assured the club that the ban will be lifted early enough to permit show dogs to be taken to Northbrook for this annual one day show. The rabies scare, which was greatly exaggerated according to leading Chicago veterinarians and also confused with an increase in biting dogs that were not infected with rabies, was at its peak about 2 weeks ago.

More than 500 dogs were entered in the Northbrook show last year. The way this event has been growing we would not be surprised to see the total entries this year run between 600 and 700 in spite of the recent rabies scare. As nationally known veterinarians have pointed out rabies is rarely if ever spread by show dogs for the simple reason that show specimens are too valuable to run loose on the streets where the mongrels and homeless strays are found. These stray dogs, running at will, are charged with the spread of not only rabies but other dog diseases. Show dogs brought from kennels to a show, examined by veterinarians before admitted, kept in their benching place for a day and returned to their kennels, are not exposed to rabies infection.

The Northbrook show again will be held at the Curtiss-Wright airport, near the village of Northbrook. As an exhibitor and spectator, we have found this event to be especially attractive because it lasts just one day, and also because it is a well managed, friendly show—ideal for the average dog owner who wants to show his pet.

Chicago Legion Juniors Defeat Wisconsin Nine

Racine, Wis., Aug. 13.—(AP)—The Victory Post team of Chicago, Illinois champion, defeated Wisconsin Rapids, the Badger state titlist, today in the first game of a three game elimination series of American Legion junior baseball competition. The score was 13 to 1.

Wisconsin Rapids........000 10— 1 1 3
Chicago ....521 14—13 14 2

Batteries—Krutsch and Watson; E. Zybowski and J. Zybowski. [Called at end of fifth because of rain.]

Dorothy Hill Wins Olympic Diving Title

[Continued from first sports page.]

gan of Miami loafed in second behind Shumpei Uto of Japan in his heat.

Johnny Higgins of Providence, R. I., and Jack Kasley and Ray Kaye of Detroit entered the semi-finals of the breast stroke event. Detsuo Hamuro, the Japanese, set a new Olympic record of 2:42.5 in his heat.

FINALS.

WOMEN'S PLATFORM DIVING—Won by Dorothy Poynton Hill, United States, 33.93 points; Velma Dunn, United States, 33.63, second; Kaethe Koehler, Germany, 33.43, third; Reiko Osawa, Japan, 32.53, fourth; Cornelia Gilisen, United States, 30.53, fifth; Fusako Kono, Japan, 30.24, sixth.

WOMEN'S 100 METER BACKSTROKE—Won by Dina Senff, Holland, 1:18.9; Rita Masterbroek, Holland, 1:19.2, second; Alice Bridges, United States, 1:19.4, third; Edith Motridge Segal, United States, 1:19.6; fourth; Tove Bruunstroem, Denmark, 1:20.4, fifth; Lorna Frampton, Great Britain, 1:20.6, sixth; Phyllis Harding, Great Britain, 1:21.5, seventh.

PLACES 3 BOATS

GRUNAU, Germany, Aug. 13.—(AP)—Final brackets in all seven events of the Olympic regatta were filled today, with the United States placing in three.

The third day of the naval competition resulted in the elimination of four American boats, while Germany, making a strong bid for team honors, placed shells in every final.

The University of Washington eight, by virtue of its sensational 6:00.8 dash over the 2,000 meter course; Hungary and Switzerland gained the blue ribbon eight oared final yesterday. Today the trio was joined by Germany, Italy, and Great Britain, who won their consolation tests.

America's two survivors today were Dan Barrow Jr. of Philadelphia, who gained a berth in the single sculls final, and the double scull combination of Bill Dugan and John Houser of Philadelphia.

The brackets for tomorrow's finals follow:

Pair oared without coxswain—Germany, Hungary, Poland, Argentina, Switzerland, and Denmark.

Pair oared with coxswain — Germany, France, Denmark, Switzerland, Italy, and Jugo-Slavia.

Four oared without coxswain—Germany, Switzerland, Great Britain, Italy, Austria, and Denmark.

Four oared with coxswain—Germany, Holland, Switzerland, Denmark, Hungary, and France.

Single sculls—Gustav Schaefer, Germany; Dan Barrow Jr., United States; Giorgio, Argentina; E. Rufli, Switzerland; Hasenoehrl, Austria, and Charlie Campbell, Canada.

Double sculls—France, Germany, Australia, Poland, Great Britain, and United States.

Eight oared—United States, Switzerland, Germany, Hungary, Italy, Great Britain.

A CURIOUS ACCIDENT IN CHEMIST'S LABORATORY PRODUCED THIS
SHAVING DISCOVERY
Found only in Koolox Brushless Shaving Cream—Softens Your Beard in a Way You've Never Known!
● Quite by accident — while looking for something else — a chemist discovered a remarkable product that really SOFTENS HAIR. To his amazement, as it will be to yours, he had stumbled upon an ideal beard softening agent that makes all the difference in the world in shaving!
That beard-softening agent is found only in Koolox — so you'll have to TRY Koolox to know why Koolox is different — so quick, so agreeable, so economical. Shave twice a day in comfort if you wandt to! Use blades for many extra shaves. Omit talc and lotion, because Koolox soothes and benefits the skin.
ONE SPECIAL INGREDIENT FOUND ONLY IN KOOLOX
Please read this offer!
We're so sure of Koolox that we say: Buy that big Half Pound Jar of Koolo (note that it's a 65c value for only 35c). Use it for two weeks. If Koolox doesn't beat every other cream you've ever used, return it and receive (1) the full price you paid and (2) with our compliments any other standard shaving preparation you name!
You'll be mighty grateful for Koolox, Mister — and you'll soon be telling your friends!
KOOLOX BRUSHLESS SHAVING CREAM
PLAIN OR MENTHOLATED
FULL HALF POUND JAR 35¢
LARGE TUBE 25c

Cubs and Sox Up to Date Averages

CUBS.

	Ab	R	H	2B	3B	HR	SB	RBI	Pct.
Bryant	10	4	5	0	0	0	0	2	.500
Demaree	424	60	153	21	2	13	2	70	.361
Herman	444	73	149	44	6	5	4	67	.336
Allen	339	51	108	13	3	4	11	33	.319
O'Dea	148	31	44	8	2	2	0	29	.297
Hartnett	285	33	84	19	5	5	0	50	.295
Hack	388	77	110	21		5	14	51	.283
Jurges	261	38	73	17	1	0	3	25	.280
English	132	21	36	8	0	0	0	15	.273
Root	11	1	3	0	0	0	0	1	.273
Galan	424	59	114	19	2	7	10	50	.269
Cavarretta	307	38	82	11	1	5	5	36	.267
Grimm	128	13	32	4	0	1	0	16	.250
Warneke	58	8	14	1	0	1	0	5	.241
Henshaw	27	3	6	1	0	0	0	1	.222
Carleton	46	6	9	0	0	2	0	8	.196
Gill	88	6	17	3	0	1	0	7	.193
French	54	2	10	1	1	0	0	3	.185
Lillard	30	5	5	1	0	0	0	3	.167
Stainback	57	7	9	2	0	0	1	3	.158
Davis	68	8	9	2	0	0	0	5	.132
Lee	58	1	5	0	0	0	0	2	.086
Stephenson	12	0	1	0	0	0	0	1	.083

Team batting: At bat, 3,762 times; hits, 1,069; percentage, .284.

WHITE SOX.

	Ab	R	H	2B	3B	HR	SB	RBI	Pct.
Appling	371	76	139	22	6	4	6	87	.375
Radcliff	435	86	153	23	5	7	5	58	.352
Bonura	425	88	143	29	6	9	5	103	.336
Hayes	255	32	78	23	1	2	0	49	.306
Kreevich	395	71	118	23	6	5	7	56	.299
Rosenthal	184	50	54	10	3	3	1	33	.293
Haas	340	64	99	20	2	0	1	40	.291
Dykes	373	52	105	15	3	6	0	53	.282
Kennedy	85	9	23	5	0	0	1	9	.271
Piet	265	54	71	11	1	7	13	32	.268
Whitehead	67	5	17	1	0	0	0	8	.254
Sewell	326	44	79	17	5	4	9	51	.242
Morrissey	37	3	7	1	0	0	0	5	.189
Lyons	45	1	8	0	0	0	0	2	.178
Dietrich	47	4	8	0	0	0	0	6	.170
Grube	90	6	15	2	1	0	1	13	.167
Chelini	24	3	4	0	0	0	0	0	.167
Brown	21	4	3	2	0	0	0	2	.143
Cain	59	6	6	0	0	0	0	3	.102
Shea	4	2	0	0	0	0	0	0	.000
Shores	3	0	0	0	0	0	0	0	.000

Team batting: At bat, 4,014 times; hits, 1,170; percentage, .291.

Peru Loses Appeal in Olympic Soccer Dispute

BERLIN, Aug. 13.—(AP)—Peru's bid for reconsideration by the International Football federation of its decision ordering a replay of the Peruvians' 4-2 Olympic victory over Austria, failed today. Spokesmen for Peru were informed at the federation congress that the winner of the match Saturday between Italy and Austria would be crowned Olympic champion.

TRY REAL OLD-STYLE MASH WHISKY!
An Outstanding Value at 89¢ A PINT
IT takes more time, and more grain to make Bottoms Up from old-style mash—the good, costly, old-fashioned way! But it makes richer whisky. Try it!
Bottoms Up
KENTUCKY STRAIGHT BOURBON WHISKY
BROWN-FORMAN Distillery Co., Louisville, Kentucky
Chicago Office: 35 E. Wacker Drive
Telephone: State 6224

WHILE AWAY
Don't Miss Your TRIBUNE!
The Daily Tribune will be mailed to you anywhere in Illinois, Indiana, Iowa, Michigan and Wisconsin six days a week for 50 cents a month. Write the Tribune, or call Superior 0100, or notify your regular carrier. Remittance must accompany order.

A Great Store in a Great City
THE FAIR
STATE, ADAMS and DEARBORN STREETS
Oak Park—Lake at Marion St. • Milwaukee Ave. at Wood St.
A Selling of Interest to Every Golf Fan!
Golf Clubs
All Reduced From Higher Prices
Values to $2.00 89c
Values to $3.50 $1.69
Values to $5 $2.69
Use Our Budget Plan on Purchases of $20 or More
Men and women . . . here are the new clubs you have been WANTING, and at the price you've been WAITING for! Fill in your old set or buy a new set, but in any case buy. You can't afford to pass this—drivers, brassies, spoons, practically all model irons. 89c clubs have hickory shafts, $1.69 and $2.69 have steel.
500 Dozen Golf Balls! While They Last, 5 for $1
Swim Trunks $1.59
High waisted styles with built-in supporter. In maroon, royal, navy or brown with white piping down the side. Sizes 28 to 42.
Polo Shirts 2 For $1.00
No matter how strenuous the sport, with these shirts you are cool and comfortable. All short-sleeved . . . several styles and colors.
$2.95 Zip-Top Swim Suits, $1.98
THE FAIR—Second Floor—Also Oak Park and Milwaukee Ave. Stores

JAMES BRINGS IN 1ST 4 WINNERS AT WASHINGTON PK.

Jocky Adds a Second in Seven Races.

BY FRENCH LANE.

BASIL JAMES.

Jocky Basil James thrilled the biggest week day crowd of the season at the Washington Park course yesterday afternoon when he galloped past the winning post in the first four races on the program.

His was the most sensational riding of the year in Chicago and, with but one exception, the winners on which he scored were outsiders in the betting. In addition to winning the first four races, James finished second on Fra Diavola in the sixth race, being beaten but a neck.

He rode in two other races, finishing out of the money on Gyral in the fifth, and Star Banner in the seventh. James, among the first ten riders in the chase for the American jocky championship, has displayed his greatest riding skill at Washington Park, although he was a great hero with the fans at Hawthorne and Arlington Park earlier in the season.

Starts With Wise Dart.

James began his sensational streak with the Everglade stable's maiden Wise Dart in the first race. The youngster had Wise Dart up there all the way, but it took a vigorous ride down the stretch to get her home in front of Black Bottle.

Completing the daily double, James scored on Tom Worden's Euryalus in the second. It was the second day in a row for one rider to complete a personal double, for Dotter had done the same Monday. The winning prices on the two were $9.80 and $7.40, but so popular has the west coast youngster become with Washington Park fans that the double was worth but $27.20.

Third of James' winners was Idle Way, and Idle Way also was the third straight No. 7 horse to come home in front. Into the stretch Naughty had a big lead, but James and Idle Way bounded past her to win going away. Idle Way paid $9.60. His time of 1:11 4-5 was one of the best of the meeting.

By the fourth race some of James' fans had decided it wasn't in the books for the 18 year old to ride four in a row. So they planked their money down on Southland Beau, Reckless and Royal Countess. But a few strung along with James on the Southland stables Hook It.

Hook It's record hardly was a recommendation, thirteen starts having produced nothing better than a pair of thirds.

Hook It Gets Decision.

Under James, Hook It showed a greatly improved effort and, after rushing up on the outside, they had to get out the camera for the first time during the afternoon to decide the finish. James and Hook It got the decision over Prum and Reckless. It was four in a row for James and the best of them all, for Hook It paid $25.

James hails from Sunnyside, Wash., and has until October to ride with his apprentice allowance. He rode his first winner at Longacres near Seattle.

The best race on the program was the Gary purse at a mile. It brought sadness and sorrow to those who backed the favorite, Threadneedle, for Threadneedle was doing all she could to be third.

The winner was the long shot Sir Jim James, which E. W. Duffy of Detroit has been shipping all over the country this season in an endeavor to win a 3 year old stake. Sir Jim didn't run much when hooked up against Granville and the other leaders of the division, but he was in a running mood when he broke out of the starting gate in the Gary purse.

Another Picture Finish.

He made the pace from start to finish, shook off stiff challenges from Col. E. R. Bradley's Bootless and the Northway stable's Valiant Fox, and won narrowly from Bootless in a finish which the Eye in the Sky had to decide.

Threadneedle made up some ground in the stretch to be a rather distant third. In the betting, Sir Jim James, who had failed on so many occasions, paid $25.00 for a two dollar ticket. Sir Jim ran the mile in the fast time of 1:36-3-5.

CASTERS MEET TOMORROW IN PARK CARNIVAL

Members of three Chicago casting clubs will take part in the casting events to be staged tomorrow afternoon at Garfield park as part of the "Carnival of Sports" program sponsored by the Chicago park district.

The Chicago Fly Casting club is arranging the meet, in which the Illinois Casting club and the Lincoln Park Casting club have been invited to take part.

The three-eighths ounce accuracy bait casting event will start at 2 p. m., followed by the five-eighths ounce event and the dry fly.

Rosalind to Be Retired to Breeding Farm in Spring

Goshen, N. Y., Aug. 13.—[Special.]—Rosalind, winner of the Hambletonian stakes yesterday, will be retired next spring to Ben White's breeding farm a Lexington, Ky. White, who drove the filly yesterday, believes she can produce some champion racers like herself. White has trained horses all his life and has been driving since 1900. He says Rosalind is the smartest horse he ever has driven.

Gossoon II. Wins 1st Race for Lipton Cup

Gossoon II., owned by the Vail-Morton-Moller syndicate, won the first race in the Sir Thomas Lipton cup series being held by the Chicago Yacht club, yesterday.

Sailing the victor were Commodore Malcom Vail, skipper; Commodore Joseph A. Moller, Bert Rogers, Harry Moir, and Bill Haller.

Gossoon II. was next to last over the starting line, but in the first two miles of the twelve nautical mile course the sloop outdistanced its competitors. The wind arose to a steady 15 mile breeze from the north, and Gossoon II. held its lead to the finish, in 2 hours 5 minutes and 11 seconds.

Second was Dr. T. J. Morris' Alert IV., and third was Commodore Hollis E. Potter's veteran R boat, Calypso. The race marked the tenth year since Calypso last won the Lipton cup. The sloop is flagship of the Chicago Yacht club.

The first leg on the Sir John Nutting cup was taken yesterday by Herbert C. Ellis' Aquila, five-time winner and defender of the award. Aquila's winning time yesterday was 2:16:48. Dr. George Davis' Orn was second.

First Race Lipton Cup Series [12 Miles].
R CLASS.

Gossoon II., Vail-Morton-Moller	2:05:11
Alert IV., Dr. T. J. Morris	2:06:52
Calypso, Dr. Hollis E. Potter	2:07:50
Nancy, Kimball-Railton	2:07:56
Yankee, Ed Schnabel	2:08:34
Atalanta, Karas-Latimer	2:09:47
Olive, Getz-Metz	2:09:56
Ariel, E. E. Sheridan	2:13:48
Ardelle, C. E. Waltman	2:14:04

First Race Nutting Cup Series [12 Miles].
EAGLE CLASS.

Aquila, H. C. Ellis	2:16:48
Orn, Dr. George Davis	2:22:34
Quienna, Parkin brothers	2:26:20
Falcon, C. P. Clark	2:27:56
Dierdre, C. Eliason Jr.	D.N.F.

WASHINGTON PARK ODDS & JOCKIES

FIRST RACE—Purse $800, claiming, 2 year olds, 5½ furlongs:

Horse.	P. P.	Wt.	Jocky.	Odds.
Phalazetta	12	112	L. Balaski	4-1
Equanimity	8	109	No boy	6-1
Arthur B.	2	104	No boy	20-1
Sojurn	17	104	No boy	8-1
Shatterproof	14	109	No boy	3-1
Frank C.	6	109	H. Albrecht	5-1
Star Bess	3	109	No boy	20-1
Magic Lad	1	104	R. Dotter	6-1
Lyra	4	109	J. Renick	15-1
Pink Petunia	5	106	C. Corbett	20-1
Who Said	7	109	L. Haas	20-1
Boots Greenock	9	104	J. McCoy	20-1
Grace Carome	10	104	No boy	30-1
John's Mae	11	101	R. Morris	30-1
Scotland Topsy	13	101	L. Diamond	20-1
Leona Reigh	15	109	No boy	20-1
Co-Op	16	112	J. Cowley	20-1
Derby Eve	18	112	No boy	20-1

SECOND RACE—Purse $800, claiming, 3 year olds, 6 furlongs:

Horse.	P. P.	Wt.	Jocky.	Odds.
Tomye	8	108	B. James	8-1
Sun Tryst	9	104	F. Mascheck	30-1
Fairisk	6	100	R. Dotter	5-1
Our Patty	10	106	H. Hauer	5-1
Blue Bud	15	102	L. Wilson	5-1
French Boy	16	102	J. McCoy	3-1
Shasta Banner	5	105	D. McDown	6-1
Cloverport	17	104	J. Renick	12-1
Mokena	1	99	No boy	20-1
Sourdine	2	100	L. Diamond	30-1
Geraldine M.	3	99	No boy	20-1
Red Rogue	4	102	No boy	30-1
Frank P.	7	104	J. Cowley	15-1
Oh Dolly	11	99	J. Dobson	30-1
Woodway	12	99	No boy	30-1
Sir Ajax	13	107	T.P.Martin	20-1
Dazzling	14	102	H. Howard	30-1
Miss Flicker	18	94	No boy	30-1

THIRD RACE—Purse $1,000, claiming, 3 year olds and up, 7 furlongs:

Horse.	P. P.	Wt.	Jocky.	Odds.
Black River	14	116	L. Diamond	6-1
Entree	1	104	J. Cowley	6-1
Night Brigade	12	112	No boy	6-1
Shirley B.	4	109	H. Albrecht	15-1
Rickey Roo	7	109	No boy	6-1
Lumillion	9	109	No boy	6-1
Dandy Jay	10	104	J. Nolan	4-1
Defier	2	115	H. Schutte	15-1
Jolyon	3	105	No boy	30-1
Ito	5	104	L. Wilson	30-1
Amijo	6	102	B. James	30-1
Wilda	8	104	G. South	10-1
Royal Charm	11	107	No boy	10-1
Black Peter	13	106	L. Lake	20-1
Bardoga	15	102	No boy	6-1
Polly's Folly	16	102	L. Balaski	20-1
Erin Lad	17	112	No boy	20-1
Fredalva	18	105	L. Haas	30-1

FOURTH RACE—Purse $1,100, claiming, 3 year olds, 6 furlongs:

Horse.	P. P.	Wt.	Jocky.	Odds.
Headliner	7	107	B. James	2-1
Bushmaster	3	115	No boy	15-1
Noble Count	10	112	L. Balaski	12-1
Gay Bubble	9	109	L. Haas	8-1
Veeks	8	98	No boy	10-1
Hi-Hun	1	113	L. Diamond	10-1
Min Ormont	2	103	No boy	6-1
Eria	4	105	No boy	4-1
Emigrante	5	107	No boy	5-1
Upholder	6	103	H. Hauer	30-1

FIFTH RACE—Purse $1,200, allowances, 3 year olds and up, 1 mile:

Horse.	P. P.	Wt.	Jocky.	Odds.
Bartering Kate	4	114	C. Corbett	2-1
Billbo	3	111	J. Cowley	6-1
Banish Fear	1	105	L. Haas	4-1
Brandon Prince	5	110	R. Dotter	8-5
Songmaker	2	111	B. James	6-1

SIXTH RACE—Purse $1,100, claiming, 3 year olds and up, 1 mile:

Horse.	P. P.	Wt.	Jocky.	Odds.
Chimney Top	6	109	No boy	5-2
Pre War	3	113	No boy	15-1
Bon Centime	9	110	L. Balaski	3-1
Just Frank	5	105	No boy	20-1
Highland Lane	8	107	No boy	8-1
Corum	1	104	B. James	10-1
Our Bud	2	97	G. South	10-1
Braving Danger	4	109	J. McCoy	15-1
Imperial Ebee	7	98	No boy	8-1

SEVENTH RACE—Purse $1,000, claiming, 3 year olds and up, 1 mile and 70 yards:

Horse.	P. P.	Wt.	Jocky.	Odds.
Storm Angel	15	111	No boy	5-1
Stealingway	6	110	L. Balaski	10-1
Show Boy	7	117	No boy	8-1
Brilliant Rose	13	112	L. Haas	5-1
Wild West	8	112	No boy	15-1
Centennial	9	114	H. Callahan	8-1
Mighty Quick	2	110	B. James	5-1
Wayaloft	1	101	L. Guymon	6-1
Bonnie Princess	3	105	No boy	15-1
Zenka	4	103	No boy	1-1
Staro	5	101	No boy	30-1
Harvey G. O.	8	112	H. Schutte	20-1
Byrdine	10	105	No boy	10-1
Mouse Trap	11	109	No boy	15-1
First Pigeon	12	110	R. Dotter	6-1
Blackthorn	14	106	J. Cowley	20-1
Sister Ikie	16	100	L. Guymon	30-1
Easter Tommy	17	112	No boy	20-1

EIGHTH RACE—Purse $1,000, claiming, 3 year olds and up, 1⅛ miles:

Horse.	P. P.	Wt.	Jocky.	Odds.
Bistrita	12	100	No boy	6-1
Triolet	5	100	No boy	5-1
Teddy Boy	10	97	H. Hauer	4-1
Evening Gown	18	100	No boy	8-1
Celiba	16	103	No boy	8-1
High Man	7	115	T.P.Martin	8-1
Tomfoolery	8	115	No boy	6-1
Port O' Play	1	110	K. McKray	15-1
Gannonnic	2	110	C. Corbett	15-1
Blue Hour	3	108	H. Howard	10-1
Harry Richman	4	94	R. Dotter	15-1
Shasta Broom	6	105	B. James	15-1
Comradeship	9	105	L. Diamond	15-1
Fair Boy	11	110	J. Leyland	30-1
Masketier	13	94	P. Ryan	30-1
Tumble In	14	103	No boy	12-1
Gay Bird	15	110	L. Balaski	6-1
Miss Glace	17	105	J. Stout	30-1

RACE RESULTS

SUFFOLK DOWNS RESULTS.

FIRST RACE—Purse $1,000 claiming 2 year old maidens, 5½ furlongs:
Scotch Boy, 115 [Luther].15.00 9.80 5.80
M. Pecan, 112 [O'Malley] 30.80 16.00
Glow Worm, 115 [Longden] 6.80
Time, 1:08 2-5. Paques, Gavette, Bess Tam, Corker, Orphans Lass, Divided Skirt, Addis Ababa Kaleida, and Gloss ran.

SECOND RACE—Purse $1,000, claiming, 3 year olds, 6 furlongs:
Melody Maid, 100 [Swain]..6.60 4.40 2.80
Chryseis 110 [Wimmer] 8.00 3.40
B. Eighty, 110 [Hightshoe] 2.80
Time, 1:12 2-5. Silvery Way, Brucedale and Many Moons ran.

THIRD RACE—Purse $1,000, claiming, 3 year olds, 6 furlongs:
Jubilee Jim, 115 [Saunders].3.20 2.80 2.40
Tugboat, 108 [Porter] 4.80 3.20
Notice Me, 110 [Barba] 2.80
Time, 1:12 1-5. Grandmas Boy, Flying Amazon, Doe Girl, Milk Check, and Slim Jane ran.

FOURTH RACE—Purse $1,100, claiming, 3 year olds and up, 6 furlongs:
Great Haste, 115 [Grigg]....7.20 3.40 2.40
Chancius, 113 [Coule] 3.40 2.60
B. Highbrow 112 [Longden] 2.60
Time, 1:12 1-5. Grog and Fake ran.

FIFTH RACE—Purse $1,000, claiming, 4 year olds and up, 1¼ miles:
El Puma 107 [Hightshoe].8.60 4.80 2.60
Center Lane, 112 [S'ders] 5.60 3.20
Sandwrack 110 [Swain] 2.40
Time, 1:52 1-5. O'Neill, Even Up, and Golden Sentre ran.

SIXTH RACE—Purse $1,000, claiming, 3 year olds, mile and 70 yards:
Marcleave, 109 [O'Malley].25.40 10.40 5.00
Sir Windsor, 106 [Longden] 5.40 4.00
B. Martin, 109 [Hightshoe] 4.40
Time, 1:43 3-5. Paul Junior, Byrdex, Felsa and Bogertin ran.

SEVENTH—Purse $1,000, claiming, 4 year olds and up, 1 1-16 miles:
Bless. Event 114 [Longden].3.80 3.20 2.80
Bud Broom, 110 [G.Smith] 7.60 5.20
S. Broom, 105 [L'chmann] 7.80
Time, 1:42 2-5. Bright Bird, Spero, Sophist, Miss Cyllene and Sweenerman ran.

EIGHTH RACE—Purse $1,000, claiming, 4 year olds and up, 1 1-16 miles:
Play Off, 104 [Smith].... 8.80 4.20 3.20
Orthoprism, 111 [McDer't] 4.40 3.20
Paddy's Sister, 100 [High'e] 4.20
Time, 1:47 2-5. Pharenough, Madwind, Poet Prince, Dash In, Palatine, and War Profit ran.

NINTH RACE—Purse $1,000, claiming, 4 year olds and up, 1 mile and 70 yards:
Fair Image, 94 [Barba]....8.40 5.20 3.60
American Belle, 98 [Swain] 5.00 3.60
Happy Easter, 106 [Grigg] 4.00
Time, 1:43 2-5. Yenoor, Cold Spill, Strange Times, Blade Edge, Curb Bet ran.

SARATOGA RESULTS.

FIRST RACE—Purse $1,000, maiden 2 year old fillies, 5½ furlongs:
Royal Raiment, 115 [Gilbert].7-1 5-2 6-5
Which Print, 115 [Brammer].. 5-2 6-5
*Care For, 115 [Richards] 1-3
Time, 1:07. *Tedeen, Cherry Ripe, Church Parade, Polychrome, Jub Jub, and Melodiana ran. *K. E. Hitt entry.

SECOND RACE—The Expectation steeplechase, purse $1,000, 4 year olds and up, 2 miles:
Prattler, 137 [R.McKinney]..1-1 1-6 out
Jungle King, 142 [E.Baldwin] 1-5 out
[Only two finished.] Time, 4:10 4-5. †National Anthem ran.
†Did not finish: only three started.

THIRD RACE—The Sanford stakes, purse $4,000, 2 year olds, 6 furlongs:
‡Maedic, 117 [Litzenberger].2-1 7-10 1-4
‡Third Count, 110 [Kastner] 7-10 1-4
Privileged, 110 [Arcaro] 3-1
Time, 1:13. No Sir, Murob, Joculator, and Savage ran.
‡Mrs. W. H. Furst and Maemere farm entry.

FOURTH RACE—Purse $1,000, claiming, 3 year olds and up, 6 furlongs:
§Laird, 111 [Kastner]........5-1 2-1 1-1
§Polycletus 118 [Anderson]...11-5 7-10 1-3
Bluebeard, 116 [Brammer] 2-1
Time, 1:11 4-5. Star Porter, Elwawa, Best Bid, and Zev ran. §Ran dead heat.

FIFTH RACE—Purse $1,000, claiming, 3 year olds and up, Wilson mile:
Aperitif, 108 [Merritt]........8-1 3-1 8-5
Kievson, 116 [Arcaro] 8-5 7-10
Panalong, 116 [Brammer] 5-1
Time, 1:38. Malmaison, Maxine F, Beveau, Lady Flanders, and Mr. Bun ran.

SIXTH RACE—Purse $1,000, claiming, The Scotia, 3 year olds and up, 1⅛ miles:
Dutch Uncle, 110 [Anderson]..8-5 1-2 out
Waster, 108 [S.Renick] 6-5 1-2
Good Visibility, 98 [Kastner] 1-3
Time, 1:53 4-5. Exeter, Flag of War ran.

Daily Doubles

WASHINGTON PARK.
Wise Dart and Euryalus........$27.20

SUFFOLK DOWNS.
Scotch Boy and Jubilee Jim........$26.20

SUFFOLK DOWNS ENTRIES.

FIRST RACE—Purse $1,000, claiming, 4 year olds and up, 6 furlongs:

*Radiator	105	*Sun Alley	105
Clean Sport	114	Nipantuck	110
Maine Chance	110	Dornoch	110
Teeter Totter	109	Golden Effort	105
Maebee	105	*Cutie Girl	100
*Mahi	109	Gift of Roses	109
Trianon	105	Jester B.	110
*Dirigible	105	Sand Broom	105

SECOND RACE—Purse $1,000, claiming, 3 year olds, 1 mile and 70 yards:

*Canpra	103	Handy Baggage	104
Gay Canter	108	*Itsie Bitsie	110
Sun Camp	99	*Johns Son	99
*Sit Out	101	Dilwin	110

THIRD RACE—Purse $1,000, claiming, 4 year olds and up, 6 furlongs:

Cynwyd	110	*Integrity	110
Brophy	115	Bright Don	115
Bedight	115	Charmed Eyes	110
*True Charm	105	Barbara J.	110
*Lady Hockb'ger	105	*Beaver Lake	107
*Granny's Trade	105	*Starogan	105
*Hastinip	110		

FOURTH RACE—Purse $1,000, claiming, 4 year olds and up, 6 furlongs:

Laddie Stone	113	Tutticurio	113
Precursor	107	Marmara	110
Miss Premier	102	Carp	105

FIFTH RACE—Purse $1,000, claiming, 2 year olds, 5½ furlongs:

Enfin	110	Maurice G.	107
One Night	112	Tinderbox	112
Queen Full	116	Cobe	107
Panther Creek	113	Conservative	115
*Lady Day	114		

SIXTH RACE—Purse $1,500 added, the Atlantic claiming stakes, 3 year olds and up, 1⅛ miles:

One Chance	110	Trickling	105
*Skip It	105	*Ebony Lady	108
Gallant Prince	118	*Swamp Angel	103
Col. Greene	110		

SEVENTH RACE—Purse $1,000, claiming, 3 year olds, 1 mile and 70 yards:

*Discourse	106	The Dauphin	104
*The Rew	110	Bullfinch	110
Flying Amazon	99	*Jessie V. L.	105
*Peace Move	98	*Ace of Spades	99

EIGHTH RACE—Purse $1,000, claiming, 4 year olds and up, 1⅛ miles:

Polly Dear	105	Orthoprism	111
*Blade Edge	100	*Just Remember	101
Saint	114	*Golden Words	109
*Frumper	103	Idle Money	110
Thatch	114	*Rutland	106

*Apprentice allowance claimed.

SARATOGA ENTRIES.

FIRST RACE—Purse $1,000, the Beech Hill, claiming, 3 year olds and up, Wilson mile:

Good Politian	115	High Vote	110
*L. B. Wilson	110	Parity	115
*Gunwale	110	Playvote	115
Miss Jones	105	Law Suit	118
*Pretty Wise	110	*Red Badge	105
Drawn Sword	113		

SECOND RACE—Purse $1,000, the Upsal, steeplechase, selling, 4 year olds and up, about 2 miles:

£Capstan	143	£Clonard	144
£Greg Ormont	140	‡Apple Fool	142
Sobrante	143	Eastern Shore	148
£World Series	133	£Bonnie Lad	143
£Rebel Yell	141		

THIRD RACE—Purse $1,000, the Uncas, maidens, 2 year old colts and geldings, 6 furlongs:

†Maebob	116	Tyr	116
‡Matey	116	¶Casinghead	116
‡Oil Operator	116	Gold Flag	116
†Tepin	116	Galsun	116
Brooklyn	116	Night Bud	116
‡America First	116		

†Maemere farm-Mrs. W. H. Furst entry.
‡W. M. Jeffords entry.
¶P. M. Pike entry.

FOURTH RACE—Purse $1,000, the Greenwich, claiming, 3 year olds and up, 6 furlongs:

Black Mischief	107	Galon Boy	117
Dorothy B.	112	Acautaw	117
*Flying Centaur	107	*L. Tournament	117

FIFTH RACE—Purse $2,000 added, the Delaware handicap, 3 year olds and up, Wilson mile:

Purple Knight	105	Maeriel	107
Vicaress	106	Rosemont	126

SIXTH RACE—Purse $1,000, the Bennington claiming, 3 year olds and up, 1-1-4 miles:

*Swiftlet	107	Naval Cadet	114
Fluffy Lee	111	Merry Go Round	108
Old Field	116	*Aladdins Dream	111
Boy Valet	114		

*Apprentice allowance claimed.
†Five lbs claimed for rider.
£Seven pounds claimed for rider.

Two Fillies Show Speed at Homewood

Two stake winning fillies crashed into the picture yesterday to challenge Bottle Cap and Orientalist, the colts who are commanding the major attention in the preparation for the $5,000 Prairie State stakes for 2 year olds at Washington Park tomorrow.

These presumptuous misses are Challite from the Chicago owned Tranquility farm and Miss Dolphin, owned by Mrs. A. M. Creech.

Challite, winner of the St. Clair stakes at Detroit, blazed five furlongs in 1:00 2-5, in hand, yesterday morning. Though the trim bay Challenger II. filly has been considered a doubtful starter all week, she has trained well enough to make her a dangerous factor even against such a highly regarded colt as Bottle Cap.

Miss Dolphin Shows Speed.

Miss Dolphin showed promising speed by stepping six furlongs in 1:16, the first five panels in 1:00 2-5. She has the Moslem Temple stakes at Detroit and the Shaker Heights handicap at Thistledown last Saturday as her best recommendations.

The Creech filly is troubled with weak underpinning and worked sorely yesterday morning. She tried to bear out all through the final quarter mile. However, Trainer Creech expects to have her in shape to fill her engagement Saturday.

Bottle Cap's Odds Fall.

Meanwhile, Bottle Cap's early odds are being hammered down steadily and it is likely that he will go to the post a stoutly supported public choice. Orientalist regained some friends when he worked in improved style without blinkers

Trainer E. L. Fitzgerald put three of Norman Church's Prairie State candidates through their paces yesterday. Patty Cake, working with Danke Schon, went six furlongs in :22 3-5, :47 3-5, 1:13. Both were under a drive at the end. Fair Lead, a galloping winner at Washington Park last Saturday, went the same distance in :49, 1:14 4-5, while Sir Oracle breezed three furlongs in :38 2-5.

James Calder, uncle of Racing Secretary Charles McLennan, arrived in Chicago from Reading, Berkshire, England, yesterday.

The likeness between James Calder, making his first visit to America, and the late Joseph McLennan, his brother, who braved the dangers of an Atlantic crossing alone at the age of 8, is striking. The latter was sent as a little boy from Edinburgh, Scotland, to an uncle in Chicago with only a huge tag on his coat to identify him. The elder McLennan adopted his Chicago uncle's surname of McLennan and proceeded to write a glowing chapter into the saga of American opportunity. When he died in 1931 he was the best known and most successful racing official in America.

TODAY'S SELECTIONS

SUFFOLK, BOSTON, MASS.
[TRACK FAST.]

1—Dornoch, Gift of Roses, Teeter Totter.
2—Sun Camp, Dilwin, Gay Canter.
3—Bedight, Lady Hockberger, Granny's Trade.
4—Miss Premier, Tutticurlo, Laddie Stone.
5—Panther Creek, Conservative, Queen Full.
6—GALLANT PRINCE, Col. Greene, Swamp Angel.
7—Bullfinch, The Rew, Jessie V. L.
8—Orthoprism, Saint, Idle Money.

SARATOGA, N. Y.
[TRACK FAST.]

1—Parity, Red Badge, L. B. Wilson.
2—No selections.
3—Night Bud, Matey, Oil Operator.
4—Lord Tournament, Acautaw, Galon Boy.
5—Rosemont, Vicaress, Maeriel.
6—FLUFFY LEE, Merry Go Round, Boy Valet.

WASHINGTON PARK, HOMEWOOD, ILL.
[TRACK FAST.]

1—Phalezetta, Equanimity, Arthur B.
2—Tomye, Sun Tryst, Fairisk.
3—Black River, Entree, Night Brigade.
4—Headliner, Bush Master, Noble Count.
5—BARTERING KATE, Billbo, Banish Fear.
6—Chimney Top, Prewar, Bon Centime.
7—Storm Angel, Stealingaway, Show Boy.
8—Bistrita, Triolet, Teddy Boy.

Grand Circuit

AT GOSHEN, N. Y.

THREE YEAR OLD TROT— [3 heats]. Stake $500.

Bill Strang, b. g., by Truax [Dickerson]	1	1	1
Vagabond King, b. c. [Erskine]	2	2	2
Prince McElwyn, ch. c. [White]	4	3	4
Harris Noon, b. c. [Drinkwater]	8	6	3

Mighty, Anna, Bradford's Athlone, Craftsman, and Esther Hanover also started. Time—2:04¼, 2:03¼, 2:03½.

GOOD TIME CONSOLATION—Two year old trot [2 in 3]. Stake $500.

Farr, b. f., by Truax [Dickerson]	1	1
Harvere, b. c. [White]	2	2
Richard the Third, ch. c. [Palin]	4	3
Delphia Hanover, b. f. [H. Thomas]	3	4

Hollyrood Audrey and Maytag also started. Time—2:08¾, 2:05¼.

THE PROGRESSIVE TROT—First division, 3 heats. Purse $1,200.

Greyhound, g. g. by Guy Abbey [Palin]	1	1	1
Tara, b. m. [Berry]	2	2	2
Angel Child, b. m. [Erskine]	4	3	3
Calumet Evelyn, blk. m. [Fleming]	3	5	4

Raider, Hanover Peters, and Warwell Worthy also started. Time—2:01, 2:00¾, 2:00.

THE GOSHEN PACE—Second division, 3 heats. Purse $800.

Earl West, br. c. by Expay [Flem'g]	1	1	4
Dandy Dan, b. g. [C. Thomas]	8	2	1
Calumet Calculation, b. h. [Whitney]	4	5	2
Helen Strong, br. m. [McKay]	2	4	6

Miss Boumi, Patrick Potempkin, Duke Hanover, and Medora Hall also started. Time—2:02¾, 2:03, 2:03.

WASHINGTON PARK CHART

[Copyright: 1936: By Regal Press, Inc. (Daily Racing Form).]

FIRST RACE—Six furlongs. Claiming. Purse $800. Net value to winner, $600; second, $100; third, $75; fourth, $25. Weather cloudy; track fast.

Horse and Jocky—	Wt	PP	St	¼	½	Str	Fin	Owner	Eq odds
WISE DART [B.James]	110	7	11	$6^{½}$	$2^{1½}$	2^{4}	1^{1}	EvergladesSta.	3.90-1
BLACK BOTTLE [C.Corbett]	118	8	4	$1^{½}$	$1^{½}$	$1^{½}$	2^{4}	MillsdaleSta.	2.30-1
CONRAD MANN [L.Haas]	118	12	9	$7^{1½}$	7^{2}	4^{2}	$3^{1½}$	T.C.Worden	3.70-1
TIMBERLINE [P.Keester]	118	9	8	5^{h}	4^{h}	3^{2}	4^{2}	Mrs.J.M.Irwin	7.60-1
ODDESA BOY [J.Renick]	118	1	2	9^{3}	8^{h}	8^{h}	$5^{1½}$	OddesaFarms	11.90-1
SNEAKIN [L.Wilson]	115	5	6	8^{h}	9^{2}	7^{h}	6^{4}	Mrs.E.Flaherty	26.80-1
PECOS [J.Cowley]	118	3	1	10^{1}	$10^{1½}$	10^{3}	7^{1}	Mrs.R.L.Rogers	23.30-1
MUCH WISER [T.P.Martin]	118	4	5	2^{1}	5^{3}	6^{1}	$8^{½}$	BlueRidgeF.	246.90-1
MY OPINION [L.Balaski]	118	6	3	5^{4}	6^{h}	$9^{½}$	$9^{½}$	NorthwayStable	20.20-1
PRINCE GAY [R.Dotter]	113	11	10	11^{2}	11^{4}	11^{2}	10^{3}	C.E.Hamilton	46.00-1
POTTAGE [H.Callahan]	115	2	12	12	12	12	11^{4}	S.W.Ward	71.90-1
POLAGOLD [H.Schutte]	115	10	7	3^{1}	3^{2}	$5^{1½}$	12	ChappelBros.	217.00-1

Time, :23 2-5, :47 2-5, 1:12 4-5. Two dollar mutuels paid: Wise Dart, $9.80 straight, $4.80 place, $2.80 show; Black Bottle, $4.40 place, $2.60 show; Conrad Mann, $3.20 show. Winner trained by J. S. Ward. Went to post at 2:19¼.

WISE DART, much the best, and forced to race wide throughout, took command in the stretch and outfinished BLACK BOTTLE. Latter displayed good speed from start, continued gamely thereafter, but could not resist the winner. CONRAD MANN away slowly and forced to lose ground while gaining, came to the outside in the stretch and closed resolutely.

SECOND RACE—Seven furlongs. Claiming. Out of chute. Purse $1,000. Net value to winner, $700; second, $150; third, $100; fourth, $50.

Horse and Jocky—	Wt	PP	St	¼	½	Str	Fin	Owner	Eq odds
EURYALUS [B.James]	110	7	1	3^{1}	$3^{½}$	$1^{½}$	1^{nk}	T.C.Worden	2.70-1
DARK WOMAN [F.Faust]	108	8	6	$4^{½}$	$4^{1½}$	5^{1}	$2^{½}$	B.F.Christmas	20.80-1
JINNEE [L.Guymon]	108	4	4	$5^{1½}$	5^{3}	$3^{1½}$	$3^{½}$	F.E.McDonald	8.30-1
CROUT DU POT [J.Cowley]	10[illegible]	2	9	8^{3}	8^{4}	$6^{1½}$	4^{4}	Mrs.A.M.Creech	7.00-1
GREY STREAK [C.Corbett]	115	1	5	1^{h}	1^{h}	2^{h}	5^{1}	Mrs.J.Marsch	11.00-1
GLITTERING [R.Dotter]	106	9	3	7^{1}	7^{1}	8^{3}	6^{h}	SouthlandSta.	34.40-1
BUSY SPAIN [J.McCoy]	111	3	7	6^{3}	6^{2}	7^{2}	7^{3}	Mrs.L.Hartrick	3.40-1
UNCHANGING [H.Schutte]	111	6	8	9	9	9	8^{4}	R.Morgan	153.50-1
MORATORIUM [H.Hauer]	113	5	2	2^{1}	2^{1}	4^{1}	9	E.K.Murray	4.50-1

Time, :22 4-5, :46 2-5, 1:12, 1:24 4-5. Two dollar mutuels paid: Euryalus, $7.40 straight, $4.00 place, $2.60 show; Dark Woman, $14.20 place, $7.60 show; Jinnie, $5.20 show. Winner trained by B. A. Jones. Wen to post at 2:48. At post 1¼ minutes.

EURYALUS, well handled, was reserved for half a mile, came around the leaders when urged, stood a long drive gamely and outfinished DARK WOMAN. Latter improved her position gradually, closed stoutly and was overhauling the winner.

THIRD RACE—Six furlongs. Claiming. Purse $1,000. Net value to winner, $700; second, $150; third, $100; fourth, $50.

Horse and Jocky—	Wt	PP	St	¼	½	Str	Fin	Owner	Eq odds
IDLE WAY [B.James]	102	7	7	8	7^{h}	$2^{½}$	$1^{1½}$	F.W.Staton	3.80-1
NAUGHTY [L.Guymon]	108	8	6	3^{2}	1^{h}	$1^{1½}$	$2^{1½}$	C.W.Pershall	3.20-1
BOHEMIAN LASS [R.Dotter]	104	4	8	7^{2}	6^{1}	6^{h}	$3^{½}$	T.C.Worden	3.90-1
DOUBLE KERRY [L.Balaski]	111	1	1	$4^{1½}$	4^{3}	5^{2}	$4^{½}$	J.Carter	14.40-1
TRANSFUN [T.P.Martin]	111	2	4	$6^{½}$	$5^{1½}$	7^{6}	$5^{½}$	BlueRidgeFarm	8.40-1
KABO [H.Hauer]	109	6	3	$1^{½}$	3^{3}	3^{h}	6^{3}	C.E.Davidson	8.80-1
OTTOMAN [J.Renick]	112	3	2	$2^{½}$	2^{h}	4^{1}	7^{4}	L.E.Handley	11.50-1
GRAND GIRL [R.Morris]	102	5	5	5^{h}	8	8	8	BomarStable	12.70-1

Time, :23, :46 3-5, 1:11 4-5. Two dolla mutuels paid: Idle Way, $9.60 straight, $5.20 place, $3.40 show; Naughty, $4.20 place, $3.20 show; Bohemian Lass, $3.40 show. Winner trained by owner. Went to post at 3:16½. At post 3 minutes.

IDLE WAY, slow to settle ino her best stride, was forced to race wide when gaining, overhauled the leader in the stretch, then drew out quickly to win with someing left. NAUGHTY, a strong factor throughout, took command entering the stretch but could not repulse the winner. BOHEMIAN LASS began slowly, but finished with a rush.

FOURTH RACE—Six furlongs. Claiming. Purse $800. Net value to winner, $600; second, $100; third, $75; fourth, $25.

Horse and Jocky—	Wt	PP	St	¼	½	Str	Fin	Owner	Eq odds
HOOK IT [B.James]	102	6	5	$2^{1½}$	2^{3}	$2^{½}$	1^{nk}	SouthlandSta.	11.50-1
PRUM [L.Haas]	109	3	1	$1^{½}$	1^{h}	$1^{½}$	$2^{½}$	J.Marsch	10.10-1
RECKLESS [C.Corbett]	109	5	3	$5^{1½}$	3^{2}	$3^{1½}$	$3^{1½}$	A.Pelleteri	3.00-1
SOUTHL'D BEAU [J.Cowley]	112	4	4	3^{h}	6^{3}	$4^{1½}$	4^{3}	F.P.Letellier	3.70-1
BLIND SAGE [G.South]	110	1	2	7^{h}	$4^{1½}$	5^{3}	5^{2}	M.&M.Stable	18.40-1
HAPPY ROAD [L.Balaski]	112	8	6	6^{1}	$7^{1½}$	7^{h}	6^{h}	ShandonFarm	13.30-1
ROY. COUNTESS [L.Guymon]	107	9	10	10^{1}	9^{1}	$8^{½}$	7^{1}	EskayStable	5.70-1
MOUNT SARD [R.Dotter]	100	2	8	9^{1}	8^{1}	9^{1}	8^{2}	H.Oots	20.10-1
BEN SWEEP [J.Renick]	105	7	9	11	10^{3}	10^{4}	9^{4}	OddesaFarms	60.50-1
FLIP [R.Cheatham]	114	11	7	$4^{½}$	5^{1}	6^{h}	10^{6}	Thos.Piatt	8.80-1
TRIP [L.Wilson]	105	10	11	8^{3}	11	11	11	Mrs.E.Flaherty	91.60-1

Time, :23 2-5, :46 4-5, 1:12 4-5. Two dollar mutuels paid: Hook It, $25.00 straight, $11.60 place, $5.60 show; Prum, $10.80 place, $7.20 show; Reckless, $4.00 show. Winner trained by C. Porter. Went to post at 3:45½. At post 3 minutes.

HOOK IT, improved under different handling, raced close to the pace throughout, took command inside the final eighth, and standing the drive gamely, was up to win in the final strides. PRUM, rushed to the lead early, set a good pace under mild reserve, offered good contention, but could not withstand the winner.

FIFTH RACE—One mile. Allowances. Out of chute. Purse $1,200. Net value to winner, $850; second, $200; third, $100; fourth, $50.

Horse and Jocky—	Wt	PP	St	¼	½	Str	Fin	Owner	Eq odds
SIR JIM JAMES [J.Rosen]	114	1	5	1^{h}	1^{2}	$1^{1½}$	1^{nk}	E.W.Duffy	11.50-1
BOOTLESS [J.Renick]	111	4	3	3^{3}	3^{3}	$2^{1½}$	2^{4}	E.R.Bradley	2.60-1
THREADNEEDLE [H.C'll'h'n]	109	2	4	4^{10}	4^{8}	$3^{½}$	$3^{½}$	M.Vehon	1.30-1
VALIANT FOX [L.Balaski]	107	3	2	$2^{1½}$	$2^{½}$	4^{6}	4^{6}	NorthwaySta.	5.30-1
GYRAL [B.James]	114	5	1	5	5	5	5	ChicagoSta.	7.10-1

Time, :23 4-5, :47 2-5, 1:12, 1:36 3-5. Two dollar mutuels paid: Sir Jim James, $25.00 straight, $9.00 place, $3.60 show; Bootless, $4.00 place, $2.40 show; Threadneedle, $2.40 show. Winner trained by G. R. Miller. Went to post at 4:14.

SIR JIM JAMES, away in stride, took command early, set the pace under mild reserve, stood a long drive gamely and lasted to outfinish BOOTLESS. Latter improved his position gradually, responded gamely to strong riding, and was going fastest in the final strides. THREADNEEDLE, outrun to the stretch, made a slight gain thereafter.

SIXTH RACE—One and one-eighth miles. Class C graded handicap. 3 year olds and up. Purse $1,100. Net value to winner, $800, second, $150; third, $100; fourth, $50.

Horse and Jocky—	Wt	PP	St	¼	½	Str	Fin	Owner	Eq odds
JOKESTER [L.Wilson]	108	5	3	1^{2}	1^{h}	1^{h}	1^{nk}	Mrs.L.E.Dean	13.10-1
FRA DIAVOLO [B.James]	106	1	5	2^{h}	2^{3}	3^{3}	$2^{½}$	R.C.Thatcher	1.30-1
MAPLE RICCA [R.Dotter]	99	4	4	5	4^{3}	2^{h}	3^{3}	WalmacStables	4.70-1
CHASAR [H.Albrecht]	114	2	1	$4^{1½}$	5	$4^{1½}$	4^{8}	Mrs.E.Denemark	2.30-1
COUNTESS ANN [F.Maschek]	100½	3	2	3^{4}	$3^{½}$	5	5	A.A.Young	9.30-1

Time, :25, :49 4-5, 1:14 2-5, 1:38 4-5, 1:51 3-5. Two dollar mutuels paid: Jokester, $28.20 straight, $6.60 place, $3.40 show; Fra Diavolo, $3.20 place, $2.20 show; Maple Ricca, $2.80 show. Wilnner trained by J. J. O'Bryne. Went to post at 4:40½.

JOKESTER, suddenly improved and displaying keen speed throughout, raced to front early, continued gamely under pressure, and lasted to outfinished FRA DIAVOLO. Latter closer up than usual and on the inside throughout, closed gamely but could not overhaul the winner. MAPLE RICCA, slow to settle into his best stride, moved up with a rush approaching the stretch, came to the outside for the drive and finished courageously.

SEVENTH RACE—One mile and 70 yards. Claiming. 3 year olds and up. Purse $1,100. Net value to winner, $800; second, $150; third, $100; fourth, $50.

Horse and Jocky—	Wt	PP	St	¼	½	Str	Fin	Owner	Eq odds
REPAID [P.Keester]	118	8	1	3^{h}	$1^{½}$	1^{4}	1^{4}	C.E.Davison	2.00-1
EXPONENT [L.Guymon]	110	7	4	1^{h}	2^{3}	2^{4}	$2^{1½}$	Mrs.W.L.Hoag	6.20-1
GOLDEN NUT [J.Cowley]	112	4	8	8	8	6^{3}	3^{1}	F.P.Letellier	14.40-1
STAR BANNER [B.James]	100	3	6	6^{3}	$6^{½}$	$4^{½}$	4^{n}	Mrs.E.Denemark	6.10-1
SLEEPY JOE [R.Dotter]	110	2	5	2^{h}	4^{2}	5^{3}	$5^{½}$	R.L.Oldham	5.50-1
PAPYROGRAPH [J.McCoy]	106	1	3	4^{2}	$3^{½}$	$3^{1½}$	6^{2}	T.Cullen	7.20-1
BRASS BUTTONS [J.Renick]	105	5	7	7^{5}	7^{6}	7^{3}	7^{8}	J.E.Hughes	13.70-1
PR. HEATHER [A.Treptor]	106	6	2	5^{4}	5^{4}	8	8	J.Jaffee	17.60-1

Time, :24, :47 3-5, 1:12 1-5, 1:38, 1:42. Two dollar mutuels paid: Repaid, $6.00 straight, $3.60 place, $2.60 show; Exponent, $6.50 place, $4.20 show; Golden Nut, $6.60 show. Winner trained by C. E. Davidson. Went to post at 5:07. Off at once.

REPAID, much the best, broke in stride followed in close pursuit for half a mile, went to the front with a rush, drew out in the stretch, and was only cantering in the final stages. EXPONENT took command early, gave way when challenged, then held on evenly to hold GOLDEN NUT safe.

EIGHTH RACE—One mile and 70 yards. Claiming. 3 year olds and up. Purse $1,100. Net value to winner, $800; second, $150; third, $100; fourth, $50.

Horse and Jocky—	Wt	PP	St	¼	½	Str	Fin	Owner	Eq odds
MARY CARDINAL [G.South]	102	3	2	2^{1}	1^{h}	$1^{1½}$	$1^{½}$	J.Shanfarber	5.00-1
BOOMS PAL [R.Haber]	110	6	3	5^{h}	$5^{1½}$	2^{3}	2^{4}	R.T.Watts	3.30-1
SQUEEZER [J.Rosen]	115	2	5	6^{5}	6^{3}	3^{3}	3^{4}	A.McMaster	2.90-1
MAD FRUMP [J.McCoy]	112	4	6	7	7	$5^{½}$	4^{3}	A.C.Compton	3.90-1
NORMAN D. [L.Lake]	110	7	7	4^{h}	3^{1}	$4^{1½}$	5^{3}	Moulder-Oldham	17.50-1
GOLDEN KNIGHT [L.Haas]	110	5	1	3^{h}	4^{h}	6^{h}	6^{2}	EskayStable	15.00-1
MISS LIZZIE [R.Dotter]	95	1	4	$1^{½}$	2^{1}	7	7	A.J.Stallings	8.40-1

Time, :24 2-5, :48 4-5, 1:13 3-5, 1:39, 1:42 3-5. Two dollar mutuels paid: Mary Cardinal, $12.00 straight, $7.00 place, $4.00 show; Booms Pal, $4.80 place, $2.80 show; Squeezer, $3.20 show. Winner trained by L. Meripol. Went to post at 5:33.

MARY CARDINAL raced MISS LIZZIE and NORMAN D. into submission, drew out entering the stretch, was subjected to strong pressure and held sway to the end. BOOMS PAL, improved, moved up fast after five eighths, closed resolutely and was getting to the winner.

TOMORROW AT
WASHINGTON PARK
175th and Halsted Sts.
THE $7,000 PRAIRIE STATE STAKES
Don't miss seeing the running of this feature race. Outstanding 2-year-olds battling it out for supremacy over a 6-furlong course.
Admission to Grandstand $1.00
Admission to Club House $2.00
Box Seats Only $1.00
All Taxes Included
BOX SEAT RESERVATIONS PHONE HOMEWOOD 820
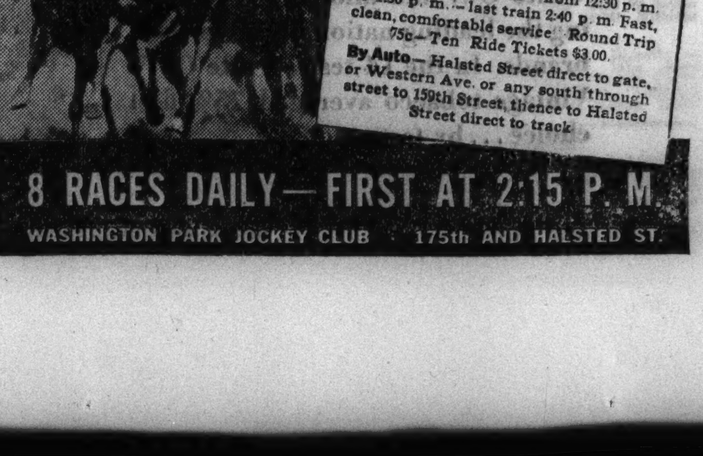
HOW TO GET THERE
By Train—Illinois Central Electric Service every 20 minutes from 12:30 p. m. to 1:50 p. m.—last train 2:40 p. m. Fast, clean, comfortable service. Round Trip 75c—Ten Ride Tickets $3.00.
By Auto—Halsted Street direct to gate, or Western Ave. or any south through street to 159th Street, thence to Halsted Street direct to track.
8 RACES DAILY—FIRST AT 2:15 P. M.
WASHINGTON PARK JOCKEY CLUB 175th AND HALSTED ST.

Brown, Aron Shake Hands; It Won't Last

Harold Brown and Milt Aron, Golden Gloves graduates who are former members of the same boxing team on Chicago's west side, shook hands at Trafton's gymnasium yesterday as they met for the benefit of photographers.

The two welterweight boxers will repeat the handshaking performance in the ring at Marigold Gardens, Monday just before their scheduled ten round contest is started, but it is not likely friendship will dominate this meeting.

It is no secret that Brown, who has lost only one battle in 17 professional appearaces, is trying to break into topnotch competition and Aron, defeated only three times in 37 pro scraps, is striving to reëstablish himself as a potential candidate for a title bout with Champion Barney Ross.

Jack Fargo, Highland Park heavyweight, will oppose Scotty Withers, south side, in a five round bout which tops Promoter George De Bray's amateur card tonight at Northwestern stadium. . . . King Levinsky, who has gone to New York to attend the Joe Louis-Jack Sharkey ten round bout at Yankee stadium next Tuesday, expects to be in Washington, D. C., ten days before a meeting there with Marty Gallagher, Sept. 1. . . . The ten round battle between George Engel and Pat Murphy, scheduled at Danville, Ill., Aug. 24, has been set back to Aug. 28. . . . Eddie Carroll, Ottawa, Ont., welterweight, has returned for bouts here after an absence of one year. . . . Rudy Kay will appear in the feature match of the wrestling show at White City Monday, probably against Ivan Rasputin.

Mike Gamiere, 1935 Chicago Golden Gloves lightweight champion, and Carl Fasnaugh, Toledo, O., yesterday were signed to meet for five rounds in a supplementary encounter at Marigold Monday. Harry Schuman and Buddy Moore, Chicago middleweights, clash in a six round affair. . . . Barney Ross will referee an amateur show at Round Lake a week from tonight. . . . Bob Olin, former light heavyweight titleholder, is paired with Red Bruce at Pittsburgh Monday. Barney Ross is sought for a scrap at Pittsburgh Sept. 10.

JESSE OWENS IS OFFERED JOB AS COLLEGE COACH

Xenia, O., Aug. 13.—Special.]—Dr. D. Ormond Walker, president of Wilberforce university, today announced that he has cabled Jesse Owens, Ohio State track star, who won four Olympic gold medals, an offer to coach the colored institution's track team.

"Wilberforce offers you position as coach of track team," Dr. Walker said in his cable, "to prepare for the 1940 Olympics upon your graduation from Ohio State. Do not turn professional. Wilberforce will take care of you."

LISTLESSNESS OF LOUIS BLAMED ON TOO MUCH SLEEP

Trainers Set Maximum at Nine Hours.

BY EDWARD BURNS.

Pompton Lakes, N. J., Aug. 13.—[Special.]—The secret of Joe Louis' listlessness at Lakewood and during the first week of his siege here has finally come to light. The bomber has been sleeping too much.

"Funny, but that sleeping business never occurred to us until a few days ago," explained Manager Julian Black. "When he was training for Schmeling, we blamed everything—the annoying crowds, the hot weather, too much golf—for his poor form. When we came here, we barred the public from his workouts and golf from his training schedule, and we had ideal weather. Still, Joe was lazy and sluggish. We couldn't understand it.

Then it occurred to us that Joe was sleeping entirely too much. At Lakewood, and again here, he had been averaging from 10 to 14 hours sleep out of every 24. We decided to cut down on that sort of stuff. We set nine hours as the limit and whether he likes it or not, he's got to stay awake and move around.

"Now look at the result. He's full of pep. He turned in a fine performance Tuesday, and was even better today."

Louis did, indeed, show much improved form today. Boxing superbly and tossing plenty of authority behind his punches, he had handed his four sparmates—Willie McGee, young George Godfrey, Georgie Higgs, and Tiger Roy Williams—a thorough going over. He scored no knockouts, nor any knockdowns, but he repeatedly staggered his hired hands, and they were a tired and well-battered squad at the conclusion of the day's program.

SHARKEY WEIGHS 198.

Orangeburg, N. Y., Aug. 13.—[Special.]—New York, Chicago, and Boston boxing critics, together with several well known pugilistic figures were among the 350 spectators who watched Jack Sharkey go through his paces here this afternoon in training for his ten round bout with Joe Louis at Yankee stadium next Tuesday night.

Sharkey, plainly nearing a sharp edge to his fighting condition, surprised Paul Berlenbach, Joe Shugrue, Louis Soresi, and Joe Jeanette with his speed and timing.

Manager Johnny Buckley weighed the former world's heavyweight champion after he had his shower and the beam balanced at 198 pounds.

Buckley said that Sharkey will be out on the road tomorrow morning before breakfast. Afternoon workouts are scheduled for 2 o'clock, with boxing eliminated in order to give the skin break on Sharkey's eyelid a chance to heal.

Drinks never taste thin with Gordon's Gin
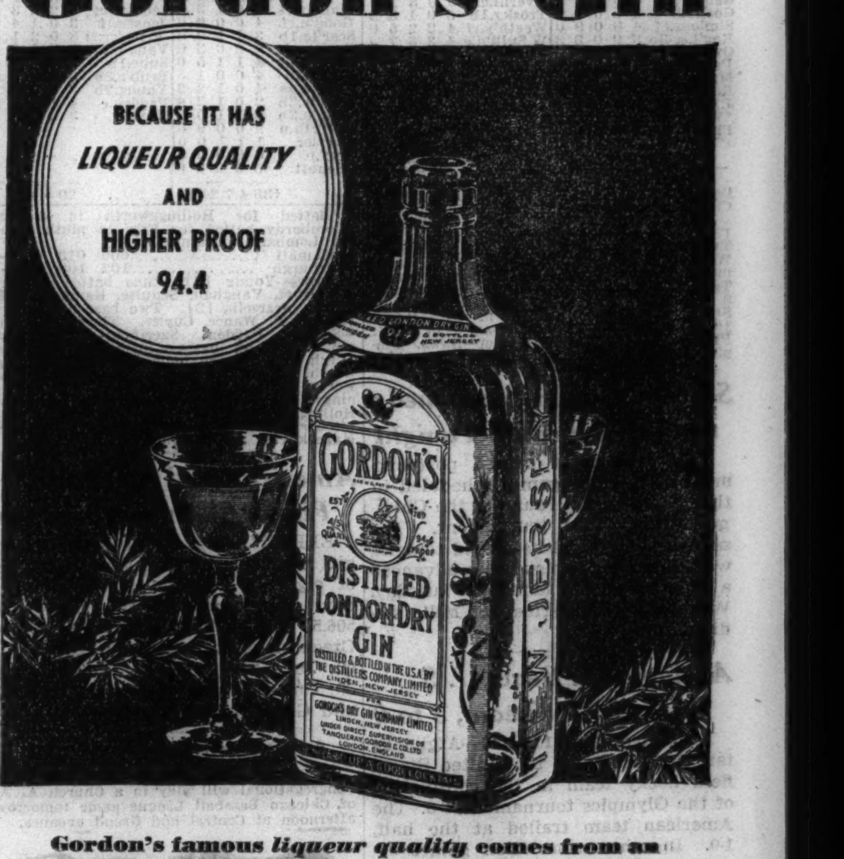

Gordon's famous *liqueur quality* comes from an exclusive formula 167 years old—and *liqueur quality* means richer flavor, velvety smoothness! Moreover, Gordon's has a higher proof—94.4. This greater strength means sustained flavor. That's why rickeys, cocktails, Tom Collins and other gin drinks never taste thin with Gordon's Gin. And that's why Gordon's is the largest selling gin in the world.
100% Neutral Spirits Distilled from Grain
GORDON'S GIN IS NOW MUCH LOWER IN PRICE
ALSO, GORDON'S SLOE GIN—60 PROOF AS SUPERIOR AS GORDON'S DRY GIN
Distributors: Somerset Importers, Ltd., New York
Copyright 1936, Gordon's Dry Gin Co., Ltd., Linden, N. J.

BEGGAR WOMAN AND A PRINCESS CLASH IN COURT

Judge Listens, Wheels of Justice Grind.

New York, Aug. 13.—[Special.]—This is the story of the princess and the beggar.

Princess Catherine Obolensky, attractively dressed in a black and white silk suit, took the stand in Yorkville court this morning to testify against Lena Feinberg, a shabby old woman with straggly gray hair.

"Last evening," said the princess, "I left my hotel and at 27th street and Madison avenue this woman approached me and asked me for money for supper and carfare home. She had stopped me ten times with the same story in the last few years. She always said she had been out all day hunting work.

"I told her she ought to be ashamed of herself, and that there are places to get relief and food. She cursed me. I said: 'I warned you a week ago that I would turn you over to the police.'

She Curses Once More.

"She cursed me again and I said: 'I'm going to run you in.' I took hold of her coat collar and started walking her along Madison avenue until I found a policeman."

The accused beggar was told to take the stand.

"I was walking along Madison avenue," she said. "We met face to face and this lady said, 'Madam, do you know who I am?' I thought she wasn't quite right and I started to walk away. She grabbed hold of me by the neck and she yelled, 'I am the Princess Obolensky of Russia. I am a privileged character and I can do anything I want.'

"She kept a-hauling me down the street. I begged her to let me go, but she kept on saying that she was the Princess Obolensky of Russia."

Fingerprints Tell Story.

The magistrate found the accused beggar guilty and ordered her fingerprints taken. They showed that she had been convicted three times of begging. She was held without bail for sentence Monday.

The princess is a free lance writer who was Catherine Tresca of Nice, France, before she married Prince Michael Obolensky in Paris in 1925. They have been separated four years.

While she was waiting to be called to the stand she saw a man with a familiar face brought before the magistrate on a petty larceny charge. When assured that he was William H. Burke, she told the court she had a warrant out for his arrest on a bad check charge.

The warrant was brought from West Side court and will be served if Burke gets bail on the petty larceny charge.

Alvin Karpis' Mother Sues Weekly Magazine for Libel

Mrs. Anna Karpavicz, 58 years old, 2842 North Francisco avenue, mother of the former public enemy No. 1, who is serving a life sentence in federal prison for kidnaping, filed a libel suit in the Superior court yesterday seeking $100,000 damages from Time magazine. The alleged libel was contained in the May 4 issue of the magazine which said that Karpis "is a product of Chicago's west side. His mother did time in Kansas, Missouri, Oklahoma prisons." In her suit Mrs. Karpis declares she never served a prison term.

Alfred C. Kihn, Famed as Steel Engraver, Dies

New York, Aug. 13.—(AP)—Alfred C. Kihn, 68, internationally known steel engraver, died here yesterday. Son of a friend and fellow refugee of Carl Schurz in the 1848 German revolution, Kihn was an associate of Edward Bellamy, political philosopher.

W. H. Lopher of Weston, Civil War Veteran, Dead

Bloomington, Ill., Aug. 13.—[Special.]—W. H. Lopher, 90, of nearby Weston, a civil war veteran, is dead. He operated a blacksmith shop in Weston for fifty years.

HAROLD TEEN—THE "BEAR" FACTS

5 RELATIVES SUE TO DEFINE WILL OF A. M. BARNHART

Suit to construe the will of the late Arthur M. Barnhart Sr., disposing of a $1,300,000 estate, was filed in the Circuit court yesterday, by five nephews and nieces against the widow, Mrs. Stella L. Barnhart, 4455 Drexel boulevard, and her brother, Livy La Zelle, who are co-executors and trustees of the estate. Mr. Barnhart, who died in 1913, was president of Barnhart Brothers & Spindler, type founders.

According to the bill, the will provided that Mrs. Barnhart and her son, Arthur Jr., who died last April 7, divide the income from the estate. On Mrs. Barnhart's death, the principal is to be divided among the legal heirs of the elder Barnhart. Illinois law states that only the children of full brothers and sisters are legal heirs. The plaintifs, who are in this classification, ask an interpretation of the will to exclude the children of five half brothers and sisters of the elder Barnhart as beneficiaries.

The bill also requests appointment of a successor-trustee for the younger Barnhart. It is charged that funds of the estate have been improperly invested. The plaintifs are Gracia Barnhart, Carla B. Hathaway, Royal B. Hovey, Dorothy C. Wayne, and Edwin D. Conable, none of whom lives in Chicago.

3 Gunmen Rush Holdup to Avoid Parking Ticket

Three gunmen yesterday invaded a shoe store at 6014 South Peoria street, menaced Henry Wojciechowski, the manager, and Donald Miller, a clerk, and escaped with $35 from the cash register, $37 and a watch from Wojciechowski, and two pairs of shoes. "We've got to hurry," one of the robbers said as they were leaving, "or we'll get a ticket for double parking."

F. M. Dilling, Founder of Candy Company, Is Dead

Indianapolis, Ind., Aug. 13.—[Special.]—Frank M. Dilling, 69, president of Dilling & Co., candy manufacturing concern, died here today. From a small kitchen in which he made candy to sell from door to door in his home town he built one of the large candy concerns of the country with branches throughout the middle west.

Mrs. Muriel Morse, Wife of Accountant, Dies at 46

Mrs. Muriel Morse, 46 years old, wife of Robert Morse, an accountant, died last night in her home at 2415 McDaniel avenue, Evanston. She had been ill for six months. Besides her husband she is survived by a daughter, Betty, a student in the Evanston Academy of Fine Arts.

Mrs. Katherine Fitch, 81, Dies at Rockford Home

Rockford, Ill., Aug. 13.—[Special.]—Mrs. Katherine Kountz Fitch, 81, chairman of the local Red Cross during the world war, died at her home here today. She was the widow of Dr. W. H. Fitch, prominent Rockford physician.

Lieut. Col. G. W. Langdon of Massachusetts Guard Dies

Newburyport, Mass., Aug. 13.—[Special.]—Lieut. Col. George W. Langdon, 73, retired, of the Massachusetts national guard and former adjutant general of Massachusetts, died today at his home here.

TODAY'S RADIO BROADCASTS

[CHICAGO DAYLIGHT SAVING TIME.]

ON SHORT WAVES.

BERLIN—5:30 p. m.—Woman's Hour: "The Porcelain Heart." DJD, 25.4 m., 11.77 meg.

ROME—6 p. m.—News in English. Opera, "La Notte di Zoraima," by Montemezzi. Sicilian songs. 2RO, 31.1 m., 9.63 meg.

MADRID—7 p. m.—Orchestra. EAQ, 30.5 m., 9.87 meg.

PARIS—7:15 p. m.—Theatrical broadcast. TPA4, 25.6 m., 11.72 meg.

BERLIN—8 p. m.—Popular orchestral concert. DJD, 25.4 m., 11.77 meg.

LONDON—10 p. m.—"Empire Magazine," No. 3. GSD, 25.5 m., 11.75 meg.; GSC, 31.3 m., 9.58 meg.

CHICAGO WAVE LENGTHS.

W-G-N—720	WCFL—970	WSCB—1210
WMAQ—670	WMBI—1020	WEDC—1210
WENR—870	WCBD—1080	WGES—1360
WLS—870	WIND—560	WHFC—1420
WAAF—920	WJJD—1130	

A. M.

7:00—W-G-N—The Golden Hour.
WBBM—Musical Clock.
WMAQ—Suburban Hour.

7:15—WCFL—Good Morning Melodies.
WLS—Top o' the Mornin'.

7:45—WLS—Hilltoppers.
WCFL—Dandies of Yesterday.

8:00—W-G-N—Timely Tunes.
WJJD—Louisiana's Boy Friend.
WMAQ—Fashion Horoscope.
WIND—Bert Lane's Fiddlers.
WLS—Jolly Joe and His Pals.

8:15—W-G-N—Whistler and His Dog.
WLS—Arkie.

8:30—W-G-N—Good Morning.
WJJD—Rhubarb Red.

8:45—WJJD—Postal Service Talk.
WIND—Across the Breakfast Table.
WLS—Morning devotions.

9:00—W-G-N—Morning Melodies.
WAAF—Morning Song.
WBBM—Variety Hour; Betty and Bob.
WMAQ—Happy Jack Turner.
WJJD—Bosworth broadcast.
WLS—Carol Whamond.
WCFL—German program.

9:15—W-G-N—"We Are Four."
WMAQ—Dan Harding's Wife.
WAAF—Memory Lane.
WLS—Fun Festival.

9:30—W-G-N—Calendar of Melody [MBS].
WLS—Martha Crane and Helen Joyce.
WMAQ—Morning Melodies.
WJJD—Hill Toppers.
WAAF—Happiness Time.

9:45—W-G-N—Making of the Constitution.
WMAQ—Today's Children.
WIND—Rhythmania.
WCFL—Dab and Sylvia.

10:00—W-G-N—Your Friendly Neighbor, with Harold Willard.
WLS—Musical Roundup.
WMAQ—David Harum.
WIND—Municipal court.
WJJD—U. of C. broadcast.
WBBM—Quarter Hour of Romance.

10:15—W-G-N—Radio Cooking School.
WLS—Home, Sweet Home.
WBBM—Carolyn Price.
WMAQ—Melody Bakers.
WJJD—Morning Musical.

10:30—W-G-N—Lucky Girl.
WCFL—New Songs.
WAAF—Marjorie Hamilton.
WBBM—Chicagoans.
WLS—Vic and Sade.
WJJD—Women's Exchange.
WMAQ—Bromley House, baritone.
WIND—Fashionette.

10:45—W-G-N—Bachelor's Children.
WAAF—Hawaiian Echoes.
WMAQ—The Lamplighter.
WLS—The Gospel Singer.

11:00—W-G-N—"Painted Dreams" [MBS].
WAAF—Melody Parade.
WJJD—Serenders.
WCFL—The Pathfinder.
WLS—Five Star Jones.
WMBI—Sacred Music.
WMAQ—Girl Alone.
WBBM—Art Kahn.

11:15—W-G-N—"Romantic Tunes" with Paul Small.
WAAF—Estelle Barnes, pianist.
WJJD—Court Interviews.
WCFL—Merry Madcaps.
WBBM—Eddie House, organist.
WLS—Jim Poole.
WMAQ—Home Service program.

11:30—W-G-N—Melody Time.
WCFL—Timely Tunes.
WAAF—Rhythm Revue.
WJJD—Judge Gorman's Safety court.
WLS—Safety program.
WIND—Swing Classics.
WBBM—Truman Bradley.
WMAQ—Doc Schneider's Texans.

11:45—W-G-N—Kid Sister [MBS].
WBBM—The Captivators.
WCFL—Merry Madcaps.
WLS—Old Kitchen Kettle.
WMAQ—Words and Music.

Noon—W-G-N—"The Life of Mary Sothern" [MBS].
WCFL—Luncheon concert.
WAAF—Symphonic Hour.
WLS—Cornhusker and Chore Boy.
WMAQ—Words and Music.
WBBM—Herbert Foote.

P. M.

12:15—W-G-N—Tom, Dick, and Harry [MBS].
WCFL—Joan and the Escorts.
WJJD—Loop Noon Day Service.
WLS—Home Towners.
WMAQ—Dot and Will.

12:30—W-G-N—Markets; Midday Service, James M. Yard, executive secretary Chicago Round Table of Jews and Christians.
WJJD—American Family Robinson.
WMAQ—Farm and Home hour.
WBBM—Gossip club.
WIND—Music and Banter.

12:45—WBBM—House and Neumiller.
WCFL—For Women Only.
WLS—Dinner Bell program.

1:00—W-G-N—Blackstone String Trio [MBS].
WAAF—Hoosier Philosopher.
WJJD—Midday Roundup.
WBBM—Man on the Street.
WCFL—Melody Bakers.

Today's Features

ON W-G-N.

"Malay Night," a play by Earle Fox, will be presented on the Behind the Camera Lines show, produced by Charles P. Hughes, from W-G-N's main studio at 9 o'clock tonight. June Meredith, Reese Taylor, John Goldsworthy, and Forrest Lewis will appear in this tale of the far east.

GENE BYRON.

The symphonic band of Glenn Cliff Bainum with Berenice Taylor, soprano, as soloist, will be heard over W-G-N from the Grant park band shell between 8:30 and 9 p. m., with the finale from Dvorak's "New World Symphony" as the high spot of the broadcast, on WCFL at 9:30.

Other features:
8 a. m.—Timely Tunes.
10:30—Lucky Girl.
12:15 p. m.—Tom, Dick, and Harry. MBS.
2—Molly of the Movies, with Gene Byron as Molly Malone.
2:45—Baseball; Detroit vs. Chicago White Sox. Also on WCFL, WIND, and WBBM.
6:30—The Lone Ranger. MBS.
9:45—Ozzie Nelson's orchestra.

ON OTHER STATIONS.
7 p. m.—WMAQ and WBBM—President Roosevelt from Chautauqua, N. Y.
7:30—WBBM—Broadway Varieties.
7:30—WLS—Frank Fay and Hildegarde, songstress.
8—WBBM—Hollywood Hotel—Gene Raymond and Ann Sothern in "Walking on Air."
8—WLS—B. A. Rolfe's orchestra and Richard Bonelli.
8—WMAQ—Waltz Time.
8:30—WENR—Clara, Lu, 'n' Em and Ted Fio-Rito's music.
9—WMAQ—Marion Talley.
9—WBBM—Andre Kostelanetz's music.
9:15—WMAQ—Elza Schallert to interview Don Ameche.
9:15—WENR—News for Voters—William Hard to interview O. E. Farley of Hutchinson, Kas.
9:30—WENR—Vivian della Chiesa and Mundelein Speaking choir.
9:45—WMAQ—Great Lakes Symphony orchestra.

1:15—W-G-N—Margot Rebell, soprano.
WBBM—Larry Vincent, songs.

1:30—W-G-N—Palmer House ensemble [MBS].
WBBM—Kitty Keane, Inc.
WLS—Jim Poole.
WMAQ—Gale Page, contralto.
WAAF—Russ Perkins.

1:45—W-G-N—Marriage license bureau broadcast.
WBBM—Barnyard Frolics.
WMAQ—Women's clubs.
WAAF—Contrasts.

2:00—W-G-N—Molly of the Movies [MBS].
WMAQ—Pepper Young's Family.
WLS—Homemakers.
WAAF—Red Hot and Low Down.
WCFL—Edward Davies, baritone.

2:15—W-G-N—June Baker, home management.
WMAQ—Tuneful Topics.
WLS—Ma Perkins.

2:30—W-G-N—Len Salvo, organist.
WBBM—Flanagrams.
WMAQ—Vic and Sade.

2:45—WLS—Homemakers.
WMAQ—The O'Neills.

2:55—W-G-N—Baseball: Chicago White Sox vs. Detroit. Also WBBM, WCFL, WIND.

3:00—WENR—Foxes of Flatbush.
WMAQ—Women's Radio Show.
WMBI—Radio School of the Bible.

3:15—WENR—Jackie Heller, tenor.
WJJD—Happy Harmonies.

3:30—WMAQ—Gene Arnold.
WENR—Orange Blossom Quartet.
WAAF—Music Masters.

3:45—WJJD—Happy Harmonies.
WMAQ—George Bass, violinist.
WENR—Strolling Songsters.

4:00—WJJD—U. S. O. show.
WMAQ—Bug House Rhythm.
WENR—Washington Park races.

4:15—WAAF—Novelettes.
WMAQ—Top Hatters.

4:30—WAAF—Cocktail Capers.
WMAQ—Cerri La Franconi, tenor.
WJJD—Art of Living, Bette Lee.
WENR—Irma Glen, organist.

4:45—W-G-N—After the Ball Game.
WJJD—Prairie Vagabonds.
WBBM—Senor Carmello.
WENR—Willie Hollender's orchestra.

5:00—W-G-N—Armchair Melodies.
WENR—Animal News club.
WMAQ—Resume of Olympic events.
WBBM—Buddy Clark, baritone.
WJJD—Two Pianos.
WCFL—Eddy Hanson, organist.

5:15—WBBM—Hal Munro's orchestra.
WENR—Midge Williams, singer.
WAAF—Jimmie Kozak.
WJJD—Movie Reporter.
WMAQ—Malcolm Claire.
WIND—Poetic Strings.

5:30—W-G-N—Singing Lady.
WENR—Musical Grab Bag.
WMAQ—Dorothy Page.
WAAF—Sport Shots.
WBBM—Marion Carley, pianist.

5:45—W-G-N—Little Orphan Annie.
WAAF—The Gayeties.
WENR—Grab Bag.
WCFL—Grace Wilson.
WBBM—Renfrew of the Mounted.
WJJD—Dinner dance music.
WMAQ—Noble's orchestra.

6:00—W-G-N—Palmer House ensemble [MBS].
WIND—German program.
WBBM—Pat Flanagan.
WENR—Mary Small, songs.
WMAQ—Totten on Sports.

6:15—W-G-N—Romance in Melody [Premiere].
WCFL—Fraternal Order of Eagles.
WMAQ—Uncle Ezra.
WENR—Clint Noble's orchestra.
WBBM—Two Pianos and a Voice.
WAAF—Merry-Go-Round.

6:30—W-G-N—The Lone Ranger [MBS].
WAAF—Hollywood Melody Makers.
WENR—Lum and Abner.
WMAQ—Roy Campbell's orchestra.
WIND—Colonial Room trio.
WBBM—Wayne Van Dyne.
WCFL—Dinner concert.

6:45—WJJD—Sports review.
WAAF—Front Page Drama.
WBBM—Boake Carter.
WCFL—Tunes for Men.
WMAQ—Keith Beecher's orchestra.
WENR—Fletcher Henderson's orch.

7:00—W-G-N—Bob Elson's Sports Review.
WIND—Today's Cubs game.
WBBM and WLS—President Roosevelt.
WEDC—Bohemian dance band.
WMAQ—Jessica Dragonette.
WCFL—Don Norman.
WAAF—Potpourri.

7:15—W-G-N—Rubinoff and soloist.

7:30—W-G-N—Ozzie Nelson's orch. [MBS].
WLS—Frank Fay.
WJJD—Colonial Room ensemble.
WAAF—Terrence J. Rasmussen, baritone.
WBBM—Broadway Varieties.

8:00—W-G-N—Tomorrow's Tribune.
WBBM—Hollywood hotel.
WJJD—Polish program.
WCFL—Bauer's Rathskeller band.
WIND—Russ Hodges' sports review.
WMAQ—Waltz Time.
WLS—Rolfe's orchestra.

8:07—W-G-N—Quin Ryan's Sports Shots.

8:15—W-G-N—Horace Heidt's orchestra.
WCFL—The Run Around.

8:30—Chicago Philharmonic orchestra.
WMAQ—Court of Human Relations.
WCFL—Hour of Classics.
WJJD—Cumberland Ridge Runners.
WENR—Clara, Lu, 'n' Em.

9:00—W-G-N—Behind the Camera Lines.
WBBM—Andre Kostelanetz.
WENR—Jack Randolph, baritone.
WIND—Milt Herth, organist.
WMAQ—Marion Talley.

9:15—WENR—News for Voters.
WMAQ—Schallert Reviews.

9:30—W-G-N—Griff Williams' orchestra.
WMAQ—Hal Totten.
WENR—Vivian della Chiesa.
WBBM—March of Time.

9:45—W-G-N—Ozzie Nelson's orch. [MBS].
WBBM—Gang Plank Gossipers.
WIND—Continental orchestra.

10:00—WENR—Keith Beecher's orchestra.
WMAQ—Amos 'n' Andy.
WCFL—Jack Kelly's orchestra.
WIND—Swedish program.
WBBM—Joe Reichman's orchestra.

10:15—W-G-N—Dream Ship.
WMAQ—Namo Rodrigo's orchestra.
WENR—King's Jesters.

10:30—W-G-N—Griff Williams' orch. [MBS].
WCFL—WPA artists; Mundy Singers.
WMAQ—Jesse Crawford.
WIND—Let's Dance.
WBBM—John Harrington.

10:45—WBBM—Bernie Cummins' orchestra.
WENR—Alfred Barr's orchestra.

11:00—W-G-N—Al Kavelin's orch. [MBS].
WCFL—Shandor.
WBBM—Givot's Circus.
WMAQ—Henry Busse's orchestra.
WENR—Jack Russell's orchestra.

11:15—WIND—Boarding House Miniatures.

11:30—W-G-N—Joe Sanders' orch. [MBS].
WBBM—Johnny Johnson's orchestra.
WMAQ—Beecher's orchestra.
WCFL—Margraff's concert ensemble.
WENR—Al Donahue's orchestra.

Midnight—W-G-N—Johnny Lewis' orchestra [MBS].
WMAQ—King's Jesters.
WENR—Fletcher Henderson's orch.
WBBM—Edna Sellers, organist.
WIND—The Nite Watch.

A. M.

12:15—WBBM—Austin Mack's orchestra.
WMAQ—Hollander's orchestra.

12:30—W-G-N—Horace Heidt's orch. [MBS].
WMAQ—Russell's orchestra.
WENR—Alfred Barr's orchestra.
WBBM—Cherniavsky's orchestra.

1:00—W-G-N—Joe Sanders' orch. [MBS].

News of the Radio Stations

BY LARRY WOLTERS.

Chicago names in the news:

Don Ameche, who is to return to the air as leading man in First Nighter over NBC Sept. 6, will be interviewed over WMAQ at 9:15 tonight by Elza Schallert, network movie critic, on his work in the movies, particularly the new all color picture, "Ramona" in which he plays the romantic lead. . . Jim Ameche, his young brother who plays in the Affiliated network's "Little Theat-Aire," is to marry Miss Betty Harris, 4409 West End avenue on Aug. 29 in Rochester, N. Y. Movie work will keep Don from attending.

DON AMECHE.

Marion Read of W-G-N's Bachelor's Children has supplanted Margaret Fuller in the title rôle of "The Old Maid" playing at the Chicago group theater. . . . Glen Gray and his Casa Loma orchestra have been selected to open the new Rococo room at the Congress hotel about Oct. 1. They will have an NBC wire.

Arthur [Tiny] Stowe, who last year produced the musical serial Broadway Cinderella on W-G-N-Mutual, has taken charge of radio at the Hays MacFarland agency, where he supervises, among other items, Horace Heidt's sponsored airshow. . . . Jackie Heller, a one time boxer, is to interview Barney Ross on the Jamboree hour over WMAQ at 8 p. m. tomorrow. The Jamboree troupe is to play at the Oriental theater for a week starting today.

Political notes: President Roosevelt will be on the air over WMAQ and WBBM at 7 tonight from Chautauqua, N. Y., with a discussion of foreign affairs. . . . James A. Farley is to broadcast a talk, sponsored by the Democratic National committee, over W-G-N and Mutual at 8:30 p. m. next Wednesday. . . . Gov. Horner is to broadcast a series of talks over WBBM at 12:30 p. m. each Sunday starting next Sunday. . . . The Rev. Gerald K. Smith, successor to Huey Long as leader of the "share the wealth" movement, will discuss "The American Crisis" at 10 tomorrow night on WBBM.

Addresses of Wayland Brooks, Republican nominee for governor and Mayor Kelly at the Fort Dearborn day exercises tomorrow are to be broadcast over WBBM starting at 1:15 p. m.

Since his recent illness Charles P. Hughes, producer of W-G-N's "Behind the Camera Lines" has been told to go easy on golf. On Tuesday, however, Dr. W. H. Gehl, one of his physicians, asked him to play a round with him. Two foursomes were organized of which six were physicians. Wednesday Hughes was under the care of his physicians; Thursday he was back in John B. Murphy hospital, but the doctors promised to have him out for his radio show tonight.

Lord Banbury, 86, Former British Railway Head, Dies

[Copyright: 1936: By the New York Times.]

LONDON, Aug. 13.—Lord Banbury of Southam, 86, former chairman of the Great Northern railway, died today at Highworth. Lord Banbury, until 1924 sat continuously for thirty-two years in the house of commons, during which time he gained the reputation of having blocked passage of more private bills than any one living.

G. B. Welborn, Former State Legislator, Dies

Mount Vernon, Ill., Aug. 13.—[Special.]—George B. Welborn, 82, died today in Woodlawn. He was for two terms a Republican member of the lower house of the Illinois legislature, beginning in 1909, and was postmaster for many years. For forty-eight years he was a county committeeman. He engaged in the drug business for more than half a century.

George W. Squiggins, Rail Official, Is Dead in East

Baltimore, Md., Aug. 13.—(AP)—George W. Squiggins, 71, assistant to the general passenger trafic manager of the Baltimore and Ohio railroad, died today.

Ex-Police Chief Mattioda of Spring Valley Is Dead

Spring Valley, Ill., Aug. 13.—[Special.]—James Mattioda, former Spring Valley chief of police, died today.

Brig. Gen. M. D. Cronin Dies; a Veteran of 3 Campaigns

New York, Aug. 13.—(AP)—The death of Brig. Gen. Marcus D. Cronin, 71, retired, was announced today by army officials. Gen. Cronin died yesterday at the home of Col. John R. R. Hannay, Governor's Island. He was graduated from the United States Military academy in 1887 and served in the Spanish-American war, the Philippine insurrection and in the world war. He held several decorations for gallantry.

Edward Prosser, Chicago Ex-Teacher, Dies at Camp

Baldwin, Mich., Aug. 13.—(AP)—Edward Prosser, 76 years old, a former teacher at Lane Technical High school and Armour institute, Chicago, died of heart disease at a fishing camp on Little Manistee river near here tonight.

J. A. Seybold, Logansport Mercantile Executive, Dies

Logansport, Ind., Aug. 13.—[Special.]—J. Abner Seybold, 76, president of a mercantile establishment bearing his name, died here today after a long illness.

Roy Chesnut, Ex-Merchant in Taylorville, Dies at 50

Taylorville, Ill., Aug. 13.—[Special.]—Roy Chesnut, 50, who formerly conducted a furniture store here, died suddenly today.

Louis McDermott, Former Chicago Theater Man, Dead

Louis McDermott, 41 years old, former Chicago theatrical producer, died in a hospital in San Francisco on Tuesday after an operation friends here were informed yesterday. For several years Mr. McDermott was in charge of production for the Paul Ash shows. For the last six years he had conducted various theatrical ventures on the west coast. His widow, the former Maurine Marseilles, whom he married in Chicago in 1927, and a daughter, Patsy Lou, 8 years old, survive. Funeral services will be held in San Francisco tomorrow.

Don Parker, Song Writer, Dies at 37 in California

Santa Barbara, Cal., Aug. 13.—(AP)—Don Parker, 37, song writer and former member of the Vincent Lopez and Paul Whiteman orchestras, died today. He and his wife, the former Vera Blake, known to the stage as Madam Vera, stage psychic, composed the musical number, "Here Comes the Bride."

Salesman Bitten by Dog Dies at Charleston, Ill.

Charleston, Ill., Aug. 13.—[Special.]—Ed Huddleston, 50, a salesman, died in a hospital here today from rabies. He was bitten by a dog several weeks ago in Texas. He became uncontrolable Tuesday at the Coles county courthouse and scratched several persons.

FREDERICK FISH, INDUSTRIALIST OF SOUTH BEND, DIES

South Bend, Ind., Aug. 13.—[Special.]—Frederick Samuel Fish, 84, one of South Bend's leading industrialists, died this afternoon at his home. He had been a power in the formation of the Studebaker corporation, and it was through his efforts that the company, which manufactured wagons and carriages, was changed into an automotive industry.

Mr. Fish was born in Newark, N. J., and after studying law was admitted to the bar in New York state in 1876. He became affiliated with the Studebaker corporation in 1891, through his knowledge of corporation law. He was connected with the corporation until 1935, when the firm was reorganized. From 1915 until 1935 he was chairman of the board of directors.

Surviving Mr. Fish are his widow, a son, Frederick, and a daughter, Mrs. Breau Ballard of Louisville, Ky.

Funeral services will be held Saturday morning.

Mrs. Rachel Phillipson, Widow of Merchant, Dead

Mrs. Rachel Phillipson, widow of Samuel Phillipson, Chicago merchant and philanthropist, died yesterday in the Edgewater hospital after a long illness. Her husband, who was engaged in the wholesale merchandise business here for 52 years, died last January. Since then Mrs. Phillipson has been living with a daughter, Mrs. Libbie Pink, at 3520 Lake Shore drive. Another daughter, Sylvia, and two sons, Emanuel and Sydney, also survive. The funeral will be held at 10 a. m. today in the chapel at 5206 Broadway.

James W. Izard, Retired Executive, Is Dead at 81

James W. Izard, 81 years old, who served for twenty years as head of the cement department of the Consumers' company, died yesterday in his home at 4509 North Keeler avenue. He was born in Canada and came to Chicago when he was 16 years old. For eleven years, starting in 1886, he served as a policeman. Surviving him are three sons, William, Charles, and Harry, and a daughter, Mrs. Ida Johnson. The funeral will be held at 1:30 p. m. tomorrow from the home of his son William, 5255 Belle Plaine avenue, to St. John's Episcopal church, Byron street and Kostner avenue.

RESORTS AND TRAVEL.

TOURS.

DAILY LAKE TRIPS
ST. JOSEPH $1.50 Rd. Trip
Sundays and Holidays—$1.75 Round Trip
So. Haven $2.00 Round Trip—Sun. & Hol. $2.50
S. S. ROOSEVELT
MILLION DOLLAR PLEASURE SHIP
Daily 9:15 A. M. Home 9 P. M. A Whole Vacation in One Day! Dancing Free!
NIGHTLY DANCE CRUISE
9:30 P. M. to 11:30 P. M., 60c
See Chicago's Illumination from the Lake
MICHIGAN AVE. BRIDGE
FRAnklin 5550 Parking Free
To MILWAUKEE
170-Mile Shoreline Cruise
Land in Sight All the Way
S. S. GRAND RAPIDS
Chicago's Largest Excursion Ship
Daily 10 A. M. Home 10 P. M. Dancing Free $1.50 Round Trip Sun. & Hol. $1.75
Write for "The Log of a 1-Day Vacation"
MOONLIGHT SKYLINE CRUISE
Music—Dancing—Sightseeing
Nightly 10:30 to 12:30 50c
Chicago-Milwaukee Steamship Line
NAVY PIER DELaware 4949 Park Free Inside Pier—Door 29

Ocean Travel.

25 DAY TOUR TO ENGLAND $295
England, France, Belgium $325
All Expenses — One-class-run-of-Ship
Sept. 5—Sept. 19—Oct. 3—[Tourist Class]
RED STAR LINE 307 NORTH MICHIGAN AVENUE

WORLD CRUISE! Personally conducted. All inclusive rate $2,475 provides upper deck outside first class cabin and shore trips. Sails Oct. 26th. S. S. PRESIDENT HOOVER. JAMES BORING, 333 N. Michigan Ave., Chicago. State 7213.

JAPAN AND CHINA BY N. Y. K.
Large and fast motor liners to Orient from San Francisco, Los Angeles, Seattle, Vancouver. 40 North Dearborn St., Chicago, Ill., or leading tourist agents.

EUROPE — HAMBURG-AMERICAN LINE NORTH GERMAN LLOYD
130 W. Randolph St., Chicago. Fra. 4130

ROUND AMERICA to CALIFORNIA—One way by President Liner the other by train from $215.00 Hometown to Hometown
DOLLAR STEAMSHIP LINES
110 So. Dearborn St. State 9687

WEST INDIES & CARIBBEAN CRUISES from New York 17 & 18 days $175 and up; from New Orleans 8 to 16 days $80 and up.
UNITED FRUIT CO.
111 W. Washington St. Tel. State 7741

GO CANADIAN PACIFIC
World Cruise—Europe—the Orient

MICHIGAN.

Saltzman Mineral Springs and Hotel
We successfully treat all ailments: Rheumatism, Arthritis and Nervous diseases. 31 years experience. Homelike surroundings. Low rates. Send for booklet. DR. W. E. SALTZMAN, Benton Harbor, Michigan.

BELVEDERE BEACH Directly on lake. Same management 30 yrs. Cement Tennis Court. Shuffle Board. Golf. Booklet. Gentiles. MRS. R. T. HISTED. South Haven, Mich.

NEW YORK.

CATARACT HOUSE
NIAGARA FALLS, N. Y. "On the Rapids" Phone 5700
300 OUTSIDE ROOMS. Rates from $1.50.

CHILDREN SHARE $110,000 ESTATE OF HENRY ELKAN

Henry Elkan, retired hide dealer, left his $110,000 estate to his two children, it was learned yesterday when his will was admitted to probate by Oscar S. Caplan, assistant to the Probate judge. Mr. Elkan, former president of H. Elkan & Co., 833 Haines street, which he founded, died on Aug. 7 at the age of 89. He had lived in Chicago since 1866, when he came here from Germany.

The beneficiaries will share equally in the estate. They are Leo H. Elkan, vice president of Gutman & Co., tanners, at 1511 Webster avenue, and Mrs. Belle E. Friedman, 1522 Dearborn parkway.

MONUMENTS AND MAUSOLEUMS.

MAUSOLEUMS—MONUMENTS
The old and reliable
CHAS. G. BLAKE CO.
1000 E. 67th-st. Fairfax 9876.
Erected anywhere. Send for free booklet.

POWERS GRANITE CO., INC.
TRIBUNE TOWER. DELAWARE 6152.

CEMETERIES.

BEAUTIFUL ACACIA PARK—CITY TRANS. 4 grave lots as low as $90. LACK. 9640.

CLOSING ESTATE — CHOICE 16 GRAVE lots; nr. entr.; $10 per grave. Jun. 3727.

FUNERAL DIRECTORS.

SKEELES-BIDDLE
FAIRFAX 0120. EAST 63D AT EVANS.

O'HANLEY INC. FUNERAL DIRECTION perfection 7705 Cottage Grove. Rad. 7705.

BURIAL GARMENTS.

SPECIFY ESTELLE BURIAL GARMENTS to your funeral director or visit our showrm. at 3600 N. Western-av. Humb. 7948

DEATH NOTICES are received for publication in the next morning's Final Edition of the Chicago Tribune up to 11:45 each night. Call Superior 0100 —Want Ad-Viser.

DEATH NOTICES

In Memoriam.

KONEFSKY—Abe Konefsky, Aug. 14, 1935.
You left behind broken hearts
That loved you so sincere,
That never did and never will
Forget you, Abe, dear.
LOVING WIFE ANNA AND DAUGHTERS

ABERG—Melvin Aberg, fond father of Jean, brother of Almira. Services Friday, at 2:30 p. m., at funeral home, 3421 Fullerton avenue. Interment Mount Olive.

BRADLEY—Aliene Bradley, nee Patterson; beloved wife of Darst, fond mother of Dorothy Jane, Allan, Marion, and Guy. Funeral services Friday, Aug. 14, at 3 p. m. at chapel, 1971 W. 111th street, to Mount Hope.

BLAIR—Josephine Blair [nee Newlands], of 218 Geneva avenue, Elmhurst, Ill., beloved wife of John, fond mother of Frederick and James. Funeral Saturday, 2 p. m., at chapel, 134 S. York street, Elmhurst, Ill. Interment Woodlawn.

BUNDE—Frieda M. Bunde, nee Kadow, Aug. 13, 1936, widow of the late August G. Bunde, beloved sister of Mrs. Martha Krause. Funeral services at St. Peter Evangelical Lutheran church, 74th and S. Michigan avenue, Saturday at 3 p. m. Interment at Oak Woods. Remains at her sister's home, 7800 Chappel avenue. For information call Fairfax 2900.

CANTOR—Max Cantor, 4053 Broadway, age 50, fond father of Louis, brother of Hyman, Fannie Cohen, and Ruth Waldman of New York. Funeral Friday, at 2 p. m., at chapel, 3654 Roosevelt-rd. Interment Kehilath Jacob cemetery, Jewish Waldheim.

CLARK—Mrs. Emma V. Clark, at Washington and Jane Smith home, Aug. 13, 1936. Services at chapel, 63d and Harvard, Saturday, Aug. 15, at 10 a. m. Interment Mount Hope.

COHN—Florence Cohn, late of Orthodox Jewish home, wife of the late Charles Cohn, mother of Dorothy and Joseph Cohn. Funeral from chapel, 704 S. Crawford avenue, 10 a. m. Friday, to Western Star cemetery, Waldheim.

COMSTOCK—Clemence A. Comstock, beloved husband of Katherine, father of Mrs. Curry S. Prescott, Wausau, Wis.; brother of C. G. Comstock, Milwaukee, Wis., and L. E. Comstock, Oklahoma City, Okla. At rest and funeral services at chapel, 730 E. 63d street, Saturday, Aug. 15, at 2 p. m. Interment Cedar Park cemetery.

DANFORTH—George Danforth, beloved husband of Ruth, nee Kellogg, dear father of George Jr., and the late Wilber. Charter member of River Jordan Lodge No. 1068 A. F. & A. M. Funeral Saturday, Aug. 15 at 2 p. m., from late residence, 3400 Monroe street, Bellwood, Ill. Interment Forest Home.

DOWNEY—Catherine Downey, suddenly, of 63 W. Schiller street, beloved wife of Robert H., fond mother of the late Joseph, sister of Mrs. Hannah T. Duffy, Helen Shea of Long Island, N. Y. Funeral Saturday, Aug. 15, at 10:30 a. m., from chapel, 716 N. State street. Blessing at the Church of the Immaculate Conception, North Park avenue and Schiller street, 11 a. m. Interment All Saints'. Funeral mass will be celebrated Monday morning.

DUCATE—Robert R. Ducate, at Kansas City, beloved husband of Esther Gill Ducate, father of Jack, Doris, Robert, and Richard Ducate. Chicago services Saturday, Aug. 15, at 2 p. m., in chapel, 1168 North Clark street. Interment Calvary cemetery at 3 p. m.

GIBSON—Harry J. Gibson, Aug. 13, husband of the late Mary Jane. Funeral services at memorial chapel, E. 63d street and Evans avenue Saturday, Aug. 15, at 3:30 p. m. Interment Oak Woods.

GOODWIN—Mrs. Alta M. Goodwin, Aug. 11 age 79; mother of Mrs. Arthur E. Ormes, at 6938 Kimbark avenue. Body at funeral home, 1820 S. Michigan avenue. Funeral services First Baptist church, Kankakee, Ill., Saturday, Aug. 15, 2 p. m.

GROSSCUP—George C. Grosscup, 9436 S. Bishop street, Aug. 10, 1936; beloved husband of Emilie K. Grosscup, father of Edward E., George C., Doris E., Robert K., and John S., brother of Walter T. and Ethel A. Grosscup. Services at chapel, 63d and Harvard, Friday, Aug. 14, at 2 p. m. Interment Mount Hope.

HERRMANN—Frank G. Herrmann, beloved husband of the late Mary A. Tully, fond father of Hazel M., Eadie, and George F. Herrmann. Funeral Saturday, 9:30 a. m., from residence, 6041 Eberhart avenue, to St. Anselm church. Interment Mount Olivet. Austin 8020.

HORN—Chestie L. Horn of 1511 E. 73d place; beloved husband of Maude, fond father of John M., brother of Leota L. House. Funeral service Saturday, Aug. 15, at 7:30 p. m. at chapel, 7350 Cottage Grove avenue. Interment Dallas City, Ill.

HOSSMAN—August W. Hossman, Aug. 12, 1936, beloved husband of Emma [nee Schwer], fond father of Ruth, Helen, Mrs. Catherine Davey, and August Jr., son of the late August and Minnie, brother of William, Ernest, Henry, Mrs. Sophia Schultz, Mrs. Marie Newcander, and Mrs. Gussie Shoemaker. Funeral services Saturday, 2 p. m., at chapel, 1946-48 Ogden avenue, corner Harrison street. Interment Evergreen. Information, Seeley 0463.

IZARD—James W. Izard, Aug. 13, 1936, late of 4509 N. Keeler avenue, beloved husband of the late Emma G., fond father of William E., Charles A., Harry A. and Ida C. Johnson, brother of Ralph A. of Milwaukee, Wis., and Rhoda Izard of Mount Vernon, N. Y. Funeral Saturday at 1:30 p. m. from his son's residence, 5255 Belleplaine avenue, to St. John's Episcopal church, at Byron street and Kostner avenue. Interment Mount Greenwood cemetery. Member of John B. Sherman lodge, No. 880, A. F. & A. M., and Englewood chapter, No. 176, R. A. M.

KAUFMAN—Al Kaufman, beloved husband of Myrtle, nee Van Baalen; fond father of Henry and Betty, beloved brother of Harry and Sidney. Funeral services Friday, Aug. 14, at 10 a. m., from chapel, 936 E. 47th street, to Mount Mayriv.

KLEIDON—Charles Kleidon, beloved husband of the late Julia Kleidon, fond father of Minnie Benke, Augusta Bas, Charles Jr., Elsie Wessel and the late Emma Heinlein, grandfather of fourteen grandchildren and three great-grandchildren, brother of Herman and Mrs. Norman Gustav, Otto and William Kleidon. Funeral from late residence, 3619 S. Damen avenue, Saturday, Aug. 15, at 1:30 p. m., to St. Andrew Lutheran church, 37th and Honore streets. Interment Bethania.

DEATH NOTICES

KLENHA—Joseph Z. Klenha, beloved husband of Mary, fond father of Robert and Harold Klenha, brother of Otto V. Klenha, Bessie Skala, Ella Harmack, and Lillian Kriz. Remains resting at late residence, 1937 S. Austin boulevard, until 10 a. m. Friday. Funeral services at chapel, 5318 W. 25th street, at 2 p. m. Interment Bohemian National cemetery. Member of Lawndale lodge, No. 995, A. F. & A. M.; Lawndale chapter, No. 240, R. A. M.; Lawndale chapter, No. 745, O. E. S.; Shepherd's shrine, No. 49, W. S. J.; Medinah temple, A. A. O. N. M. S.; Ancient Accepted Scottish Rite, Valley of Chicago, and Pilsen Sokol.

KRAH—Katharine Pearson Krah, Aug. 13, 1936, beloved wife of Carl A. Krah. Resting at chapel, 200 E. Erie street, until 8 p. m., Friday. Funeral private. Please omit flowers.

LINDQUIST—Selma Lindquist of 7438 Blackstone avenue, beloved wife of the late Charles, fond mother of Harold, Philip, and Albert. Funeral Saturday, Aug. 15, at 3 p. m., at chapel, 7350 Cottage Grove avenue. Interment Oak Hill.

LORDAN—Julia Lordan, beloved daughter of the late Thomas and Mary, fond sister of Mrs. Edward Birmingham, Mrs. Henry O'Brien, Mrs. James Guthrie, Jeremiah, Thomas, and Raymond Lordan, the late Mrs. Mary Boodel, John and Dennis Lordan. At sister's residence, 5846 Quincy street. Funeral Saturday at 9 a. m., to St. Mel church. Interment St. Joseph cemetery, Harvard, Ill.

LUNDBERG—Charles M. Lundberg, Aug. 13, of 4616 Warwick avenue; beloved son of Hedwig and the late Charles Lundberg, brother of Mrs. Minnie Rigby, Mrs. Lillie Seversen, George and the late Arthur, William, and Samuel. Member of Balder lodge, No. 12, I. O. F. Funeral Saturday, Aug. 15, 2 p. m., at funeral home, 3946-48 Milwaukee avenue. Interment Arlington cemetery. Information, Kildare 4000.

LYONS—Patrick Lyons, beloved son of the late James and Ann, brother of Mrs. Mary Daly, Mrs. Anna Howden, Thomas, John, James, and the late Bernard Lyons. Funeral Saturday at 10:30 a. m. from residence of his sister, 4167 N. Austin boulevard, to St. Pascal church. Interment All Saints'. Information, Humboldt 2773.

M'ARDLE—James McArdle, Aug. 13, 1936, beloved brother of Thomas, Joseph, Henry McArdle, Mrs. Frank Owens, and Mrs. Ray Schwab. Funeral from chapel, 63d and Harvard, Saturday, Aug. 15, at 10:30 a. m., to St. Ethelreda church. Interment Mount Olivet.

McMANMON—Capt. Thomas D. McManmon, retired, C. F. D., Aug. 12, late of 6940 Crandon avenue; beloved husband of Mary [nee McVady], father of Marion and Thomas, brother of Patrick, Katherine, and Mrs. B. Butler. Member of Chicago Retired Firemen's association. Funeral from chapel, 7705 Cottage Grove avenue, Saturday, 10:15 a. m., to St. Philip Neri church, 72d and Merrill avenue. Interment Mount Olivet.

MOLES—Frank Moles, beloved son of the late Antonio and Maria, fond brother of Mrs. Michael Schiavone, Nicholas, Dr. Michael, Dr. Joseph, and Mrs. Angeline Filetti. Funeral Monday 9:30 a. m. from chapel, 624 N. Western avenue, to Maria S. S. Addolorata church. Interment Mount Carmel. Arm. 7800.

MULDER — Henrietta Mulder, at Detroit, Mich., wife of the late John C. Mulder, mother of Susie Sample, Bessie Chadwick, and the late Miner and Charles Mulder, sister of the late Harry Boldt. Funeral Friday, 2 p. m., at cathedral chapel, 70th and Emerald-av. Interment Mount Greenwood.

MURPHY—Irene Gleason Murphy, beloved wife of John, devoted mother of John Dennis, daughter of Dennis and the late Alice Gleason, sister of Robert and the late Raymond. Funeral Saturday, at 10:30 a. m., from late residence, 7019 Eberhardt avenue, to St. Columbanus church. Interment Holy Sepulchre.

NAEGELE—Ernst Naegele, Aug. 12, 1936; beloved husband of the late Margaret, fond father of Mrs. Andrew Ireland, Mrs. Walter Pratt, Mrs. Weldon Mills, Ernst Naegele Jr., Carl, Anthony, Mrs. Francis Penniman, George, William, and Royal Naegele, brother of Mrs. Charles Henneberg, and Frank Naegele of Macomb, Ill. Funeral Monday, at 9:30 a. m., from late home, 1153 Diversey Parkway to St. Clement church. Interment St. Boniface cemetery.

NELSON—Nels Nelson, late of East Lake, Mich.; beloved husband of the late Cecelia, fond father of Herman, Mrs. Clara Wallin, Mrs. Betty Hallberg, John, Harry, and the late Esther. Funeral services at chapel, 1107 W. 79th street, at 8 p. m. Friday, Aug. 14. Interment at Manistee, Mich., Monday, Aug. 17. Manistee papers please copy.

PERLINSKI—Stephen Perlinski, fond brother of Leokadya, Mary, Helen, Stanley, and Max Szubert, and Mieczislaw Perlinski, passed away Aug. 13, 1936. Funeral Monday Aug. 17, at 9:30 a. m., from chapel, at 1130 Noble street, to St. Stephen church, at Ohio and Sangamon sts. Interment St. Adalbert cemetery.

PHILLIPSON—Rachel Phillipson, nee Burton, beloved wife of the late Samuel, dear mother of Emanuel B., Sydney, Mrs. Libbie Pink, and Sylvia. Funeral Friday, 10 a. m., at memorial chapel, 5206 Broadway. Interment I. O. B. Ch. U. cemetery, Waldheim. Please omit flowers.

POTTER—Charles W. Potter, of Waupaca, Wis., Aug. 12; husband of Catharine, father of Mrs. Jessie Sager of Alhambra, Cal., Charliss, and William Potter, of Waupaca, Wis., Mrs. Othy Grithaber, of Markesan, Wis., uncle of Mrs. Bessie Gratton of Chicago. Services Saturday, Aug. 15, at 2 p. m., at chapel, 214-216 S. Western avenue, at Jackson boulevard. Interment Forest Home. Past master of Oriental Lodge No. 33, A. F. & A. M. Masonic services at chapel.

PURTLE—Martin Purtle, beloved husband of Margaret, nee Montgomery, fond father of Mrs. Jennie Meadowcroft, Mrs. Margaret Wallace, Mrs. Nora White, Mrs. Elizabeth Naumann, Mrs. Florence Pryor, Roy Purtle, Mrs. Nellie Kelm, the late Martin, and Clarence. Funeral Monday, 9 a. m., from residence, 6029 Lowe avenue, to St. Bernard church. Interment Spring Valley, Ill.

QUILHOT—Pearl M. Quilhot, Aug. 12; beloved wife of Millard S., loving daughter of Irene Buker and the late Alfred Buker, sister of Edna Wolfe, Irene Stratton, Ila Artus, Raymond and Alfred Buker. Funeral Saturday at 2 p. m. at 6236 S. Keeler avenue. Interment Oakridge cemetery.

RUX—Dr. Bernard G. Rux of 5730 Huron street, mourned by his parents, Theopil and Constance, seven sisters and three brothers. Funeral from home, Saturday, Aug. 15. Please phone Columbus 2121 for details.

SCHWARZEL — Anna Schwarzel, devoted daughter of the late Henry and Marie Schwarzel, fond sister of Conrad, John and Henry Schwarzel of Cicero, and the late Lena Lang. Funeral Saturday, Aug. 15, at 2 p. m. at funeral home, 3036 Belmont-av. Interment St. Lucas cemetery.

SMITH — Bernard Smith of 5184 Ingleside avenue, beloved husband of the late Anna Dora, fond father of Sadie Browarsky, Bessie Browarsky, Tillie Eisenman, Lillian Rosenthal, Irene Jacobs, Charlotte Frensdorf, Marcia Rosen, Henry, Lawrence, and the late Sidney. Funeral services Friday, at 1 p. m., in chapel, 7206 Stony Island avenue. Interment [illegible] Waldheim. Please omit flowers.

SQUIRE—[illegible] Squire, beloved wife of the late William W., devoted mother of Marie H., the Rev. William M., Sister Mary Manetta, R. S. M., and the late Luella B., sister of Mrs. S. J. Cunningham. Requiem high mass on Monday, Aug. 17, 1936, at 9:30 a. m., at St. Thomas Aquinas church. Interment Mount Olivet. Funeral private. No flowers, please.

STRAUSS—Blanche Mandel Strauss, passed away Aug. 13, beloved wife of Jesse L. Strauss, devoted mother of John. Funeral private at the convenience of the family.

TIERNEY—Edward J. Tierney of 1116 Columbia avenue, beloved son of Emma and the late Michael J., brother of Roy, Norbert, Cyril, Emma, Mrs. Gertrude Williamson, Mrs. Olive Scanlon, and the late Sister Angela. Funeral Friday, Aug. 14, at 10:30 a. m., from funeral home, 5321 Madison street, to Our Lady of Sorrows church. Interment Calvary. Austin 8020.

WALLACE—Thomas Wallace, Aug. 13, late of 1501 Edgewater avenue; beloved father of Edwin F., loving brother of Kate, Annie R., John P. Wallace, and the late Mary Wallace. Funeral services Saturday, Aug. 15, at 10:30 a. m., from chapel, 5525 N. Clark street, at Gregory, to St. Ita church. Burial at St. Boniface.

WASHBURNE—Dr. George Foote Washburne of Glen Ellyn, Aug. 13, 1936; husband of Dorothy M. Washburne, father of Dr. Carleton W. Washburne of Winnetka and Mrs. Herman Stegeman of Athens, Ga., and Dr. John N. Washburne of Syracuse, N. Y. Funeral services 3:30 p. m. Friday at Graceland cemetery chapel, Chicago.

WOLEY—Dr. Harry P. Woley, Aug. 13, 1936, of 1611 Ridge avenue, Evanston, Ill.; husband of the late Vida Hill Woley, father of Vida Woley, brother of James Decker Woley and Mrs. Edna Woley Holmdale. Funeral services 2:30 p. m., Saturday, at First Congregational church, Hinman avenue and Grove street, Evanston. Interment Oak Woods cemetery.

ZIPPRICH—Adolph A. Zipprich, Aug. 13, 1936; beloved husband of Mary N. Zipprich, nee Schmitz; fond father of Victor, Jerome [S. J.], Dr. Walter, Wilhelmina, Beatrice, Mrs. J. Donoghue, and Mrs. Charles Mortell. Funeral Saturday, 10 a. m., from the home, 622 N. Lotus avenue, Austin, to St. Lucy church, Mayfield avenue and W. Lake street. Interment St. Joseph's.

FOURTEEN OF U. S. BOND ISSUES SET NEW PRICE PEAKS

Corporate List Closes Highly Irregular.

BOND AVERAGES

[Compiled by the Associated Press.]

	20 rails.	10 indus.	10 util.	10 fgn.
Net change..	+.1	—.1	+.3	....
Thursday ...	94.3	103.4	102.8	69.3
Prev. day ..	94.2	103.5	102.5	69.3
Month ago .	93.2	103.5	102.6	69.5
Year ago ...	82.8	98.9	97.9	68.9
1936 high...	94.3	104.1	102.9	72.0
1936 low....	86.9	101.8	99.3	67.6
1935 high...	87.8	102.2	99.8	70.4
1935 low....	76.4	92.2	84.5	65.5
1932 low....	45.8	40.0	64.6	42.2
1928 high...	101.1	98.9	102.9	100.5

10 LOW-YIELD BONDS.

Thursday	111.9	Prev. day	111.9
Month ago	111.9	Year ago	109.5
1936 high	112.3	193 6low........	110.2
1935 high......	110.7	1935 low........	107.9
1928 high	104.4	1932 low........	86.8

[Chicago Tribune Press Service.]

New York, Aug. 13.—United States government bonds were again carried to the highest levels in their history today on the New York exchange.

Although the turnover in treasury issues amounted to only $631,000, as compared with $666,200 on Wednesday, the persistent demand lifted fourteen of the nineteen issues to new record high marks. Net gains on the day ranged from 1-32d to 7-32d point, with both the guaranteed and direct obligations participating equally in the advance.

Cause of Price Rise.

Continued firmness in government bonds was believed in some quarters to reflect the growing belief that the treasury will confine its quarterly financial operations on Sept. 15 to refunding and will not need "new" cash.

Conflicting influences were reflected by a highly irregular price tone in the market for domestic corporation bonds. Good sized advances in a few selected issues were offset by equally significant declines in others. Advances of ⅝ to 4⅜ points in Laclede Gas issues and a gain of 2¾ points in Postal Telegraph and Cable 5s lifted the utility group average.

Some of the Strong Spots.

Strong spots included Alleghany corporation convertible 5s, Childs company 5s, Franciscan Sugar 7½s, and International Telephone and Telegraph convertible 4½s, all of which rose 1½ to 3¼ points. On the other hand Allis Chalmers 4s yielded 4½ points, American Type Founders 2½-5s dropped 2¼, and U. S. Pipe and Foundry 3½s closed off 3¼ points.

Broad improvement was registered among foreign dollar bonds under the leadership of Italian government 7s, Hungary 7½s, Greek 6s, and Polish 7s, which scored gains of 1 to 3⅛ points.

INVESTORS' GUIDE

If you wish information about investments or insurance write to The Tribune Investors Guide. Inclose stamped, self-addressed envelope for reply. Answers of public interest are published, but inquirers' names are never revealed. Please do not ask for information on more than one company in each letter. Answers to inquiries are based on information which The Tribune believes reliable, fair, and unprejudiced, but The Tribune assumes no responsibility therefor.

Friday, August 14, 1936.

[Copyright: 1936: By The Chicago Tribune.]

Paramount Pictures, Inc.

Investors' Guide: I should like some information concerning Paramount Pictures.—J. B.

Answer: Paramount Pictures, Inc., is one of the major units in the motion picture industry. It was a pioneer in its field, first gaining prominence in 1916 as Famous Players-Lasky corporation. The name was changed to Paramount Famous Lasky corporation in 1927 and to Paramount Publix corporation in 1930.

The company went into receivership in 1933 and emerged with its present name last year after reorganization under the federal bankruptcy laws.

In addition to producing and distributing motion pictures it has an interest in 1,200 theaters, owning, leasing or operating many of the largest movie houses in the United States. Its films are distributed extensively abroad as well as in this country.

Theater operations have been consistently profitable, netting the company approximately $4,000,000 annually at present.

The kinks in the organization, as disclosed this summer in a special study made by Joseph P. Kennedy, former chairman of the federal securities and exchange commission, have been inefficient management and methods of film production.

Kennedy recommended courageous changes in management with a "picture man" at the head, charged waste of money on "super-colossal" films, urged the making of "good pictures," and called for careful supervision of production work.

Barney Balaban, head of a Chicago theater chain, was elected president. Adolph Zukor, founder and chairman, was placed in charge of production.

During 1935 the company reported income of $93,275,000 from theater operations and film rentals, with net income of $3,153,000 before a special inventory reserve of $2,500,000 for productions then not released. This was equal to 79 cents a share on the common stock before the reserve and a deficit of 77 cents a share after the reserve.

Net income was $719,000 in the first quarter of 1936 and loss was $476,000 in the second quarter, each figure after crediting $800,000 of the 1935 year-end reserve.

Outstanding capitalization of Paramount now consists of 1,614,458 shares of $1 par common, $24,998,182 of first 6 per cent preferred, and $6,441,408 of second preferred stock. The preferred is speculative and the common purely a speculation.

NEW YORK BOND TRANSACTIONS

Thursday, August 13, 1936.

Total sales, par value.......$11,754,000 Total sales 1936 to date..$2,177,158,000
Year ago....................13,985,000 Total sales 1935 to date.. 2,057,607,000

UNITED STATES GOVERNMENT BONDS.

[United States Government bonds in dollars and thirty-seconds]

Sales in thous.	Issue—	High.	Low.	Close.	Net chge.	Closing Bid.	Closing Asked.	Yield.	Close yr. ago.
4	Treasury 4¼s, 1947-52	118.20	118.20	118.20+	.1	118.20	118.26	2.33	116.18
30	Treasury 3¼s, 1943-'45	108.15	108.14	108.15+	.4	108.14	108.17	1.97	106.9
37	Treasury 4s, 1944-'54	113.26	113.25	113.25+	.3	113.25	113.27	2.17	111.18
100	Treasury 3⅜s, '41-'43 March	108.29	108.29	108.29+	.2	108.28	108.30	1.36	108.17
10	Treasury 3⅜s, 1941	108.28	108.28	108.28+	.2	108.28	108.30	1.38	108.23
29	Treasury 3¼s, 1944-'46	108.5	108.4	108.5 +	.3	108.5	108.7	2.08	105.31
2	Treasury 3⅛s, 1946-'49	106.23	106.23	106.23+	.5	106.22	106.27	2.34	104.13
14	Treasury 3s, 1946-'48	105.27	105.26	105.26+	.1	105.26	105.30	2.32	103.9
24	Treasury 3s, 1951-'55	104.30	104.25	104.30+	.6	104.30	105.2	2.59	103.16
74	Treasury 2⅞s, 1955-'60	102.26	102.23	102.23+	.2	102.24	102.26	2.68	100.27
59	Treasury 2¾s, 1945-'47	104.7	104.5	104.6 +	.2	104.5	104.10	2.22	......
2	Treasury 2¾s, 1948-'51	102.14	102.14	102.14+	.3	102.12	102.14	2.51	......
48	Treasury 2¾s, 1951-'54	101.24	101.20	101.23+	.5	101.22	101.23	2.61	......
25	Fed Farm Mtg 3¼s, '42-'47	102.23	102.23	102.23+	.2	102.22	102.28	2.23	100.25
12	Fed Farm Mtg 3s, '47	104.5	104.3	104.5 +	.7	104.3	104.8	2.18	102.4
1	Fed Farm Mtg 3s '49	103.16	103.16	103.16+	.7	103.16	103.18	2.50	101.24
10	Fed Farm Mtg 3¼s '64	104.14	104.14	104.14—	.1	104.12	104.18	2.60	103.15
12	Home Own Ln 3s A'52	103.9	103.7	103.9 +	.2	103.9	103.11	2.53	101.22
148	Home Own Ln 2¾s, '49	101.26	101.25	101.26+	.2	101.25	101.26	2.12	100.16

UNITED STATES TREASURY NOTES.

[Quoted by C. F. Childs & Co.]

[Fractional parts of quotations are in 32ds of 1 point.]

Millions outstanding.	Series and maturity—	Bid.	Asked.	Yield.
514	D 1½s, Sept. 15, 1936	100.26	100.28	—24-32
357	B 2¾s, Dec. 15 1936	101.24	101.26	—29.32
428	C 3s, Feb. 15, 1937	101.26	101.28	—25-64
502	B 3s, April 15, 1937	102.8	102.10	—21-64
817	A 3¼s, Sept. 15, 1937	103.19	103.21	— 5-32
277	A 2⅝s, Feb. 1, 1938	103.17	103.19	.15
455	C 3s, March 15, 1938	104.11	104.13	.20
618	B 2⅞s, June 15, 1938	104.19	104.21	.32
596	D 2½s, Sept. 15, 1938	104.2	104.4	.50
942	C 1⅛s, March 15, 1939	101.22	101.24	.81
1,294	A 2⅛s, June 15, 1939	103.11	103.13	.90
526	B 1⅜s, Dec. 15, 1939	101.12	101.14	.94
1,378	A 1⅝s, March 15, 1940	101.30	102	1.05
738	B 1½s, June 15, 1940	101.14	101.16	1.10
737	C 1½s, Dec. 15, 1940	101.8	101.10	1.19
677	A 1½s, March 15, 1941	101.7	101.9	1.21
504	B 1⅜s, June 15, 1941	100.20	100.22	1.23

Sales, thous.		High.	Low.	Close.	Net chge.
3	KG&E 4½s '80	104¾	104½	104½—	⅛
1	Kendall 5½s'48A	103⅝	103⅝	103⅝	....
1	KingsCoE&P6s'97	160	160	160	....
1	KingsCoL 5s '54	116	116	116 +	⅝
5	Kresge F 4s '45	112½	112½	112½—	⅞
1	LacGas 6s '42A	74½	74½	74½+	4⅜
2	do 5½s '53	73	72⅞	73 +	⅞
7	do 5½s '60D	71⅝	70¾	71⅝+	1⅞
4	do 5s '39	100	100	100	....
13	LS&MS 3½s '97	104	103½	104 +	½

Sales, thous.		High.	Low.	Close.	Net chge.
6	RioGrWt 1st4s'39	82½	82½	82½—	½
2	do col 4s '49	42	42	42	....
1	Rutlnd1st 4½s'41	27	27	27	....
4	StLP&NW 5s'48	36½	36½	36½+	½
1	StLSF 5s '50B	26	26	26 —	1¼
1	do 5s '50Bct	24¼	24¼	24¼—	½
14	do 4½s '78	24	23½	23½—	½
30	do 4½s'78ctf sta	21⅜	21⅛	21⅜—	⅛
4	do 4s '50A	26¼	25¼	25¼—	¾
4	do 4s '50A ctf	23¾	23¾	23¾	....
30	StLSW 5s '52	62⅞	60½	62 +	2

Sales, thous.		High.	Low.	Close.	Net chge.
1	TaiwanEP 5½s'71	79	79	79	....
2	TokyoCity 5½s'61	78½	78½	78½	....
3	do 5s '52	75⅝	75¼	75¼+	¼
15	TokyoElLt 6s'53	78⅞	78½	78½	....
6	UnStlW 6½s'51A	29¾	28¾	29¾+	⅝
1	do 6½s '47 A	29	29	29	....
1	do 6½s '51 C	29½	29½	29½+	½
4	Uruguay 8s '46	55	55	55 +	¼
13	do 6s '60	54⅝	53¼	54⅝+	1⅝
4	do 6s '64	55	55	55 +	2
14	WarsawCity 7s'58	41½	40¼	41½+	1½

xin—Ex interest.
ct—Certificates.

SUNRAY OIL'S PREFERRED TO BE OFFERED TODAY

Louisville Gas Co. Files 28 Million Issue.

An offer of 50,000 shares of Sunray Oil corporation 5½ per cent cumulative $50 par preferred stock will be made today by Ames, Emerich & Co. of Chicago and Reynolds & Co. of New York. The stock represents the entire authorized preferred stock and will be offered at $50 a share. Proceeds will be used to pay off first mortgage notes and for general expansion and development.

A $28,000,000 bond issue of which all except about $1,000,000 will be used to absorb former offerings was proposed to the securities and exchange commission yesterday in a registration statement from the Louisville Gas and Electric company. The issue is first and refunding mortgage bonds, 3½ per cent series, due in 1966.

Will Retire 2 Issues.

Proceeds would be used to redeem $20,805,000 of first and refunding mortgage 30 year 5 per cent bonds, series A, due Nov. 1, 1952—on Nov. 1, 1936, at 110 and accrued interest, and $6,000,000 of first and refunding 4½ per cent bonds, series C, due Feb. 1, 1961, on an unset date in November at 105 and accrued interest.

A banking group composed of Lehman Brothers and associates has purchased $2,138,000 of 2¾ per cent unlimited tax bonds of Cleveland and $646,500 of 2½ per cent limited tax bonds of the same municipality at 100.03. The interest cost basis was reported at 2.6884 per cent.

Buys Highland Park Issue.

Lewis, Pickett & Co. announced yesterday that it had purchased at public sale an issue of $20,000 general obligation bonds of Highland Park, Ill. The firm's bid was $1,198 for 3¼ per cent bonds or an interest rate of 2.45 per cent over the life of the bonds which run for 8 1-3 years. This is the highest price at which the town has ever sold its bonds.

Bids will be opened today on $20,000,000 of Dominion of Canada treasury bills. The issue is dated Aug. 15 and matures Nov. 15.

BUTLER REACHES TWO YEAR HIGH IN STOCK TRADING

Butler Brothers shares yesterday led trading in Chicago stocks, reached a new high for the last two years and closed ⅜ higher at 11¼. Volume in the issue amounted to 16,360 of the 110,000 shares traded during the session. The close found the market irregular.

Six other peaks were reached during the day. American Public Service preferred sold the highest in four years at 44. Central and South West Utilities was best in five years at 80, closing at 79¾, up 2¾, and Goldblatt attained a top for two years at 31½

Jefferson Electric was at the best level in six years at 44, closing 1½ points higher at 43¾; Kellogg Switchboard common reached 11⅜, highest in two years, and Reliance Manufacturing saw its best price in seven years at 22⅞, up 1 point at its close of 22¼.

General Household was the second most active issue at 12,000 shares, closing ⅛ lower at 12¾. Middle West continued among the more active issues, with a turnover of 10,250 shares, closing unchanged at 11½ after selling as high as 11⅞. Of the 126 issues traded, 41 closed higher, 47 declined and 38 remained unchanged.

OFFICIAL WEATHER FORECAST

The official forecast for today and tomorrow and yesterday's table of records follow:

WISCONSIN: Rain probable Friday and Saturday; warmer in south portion Saturday.

INDIANA—Fair in south, cloudy in north portion Friday and Saturday; rising temperature in northwest portion Saturday.

OHIO: Mostly cloudy Friday and Saturday; possibly scattered showers; not so warm in central and north portions Friday.

LOWER MICHIGAN: Cloudy Friday and Saturday, scattered showers Friday night and Saturday; no decided change in temperature.

UPPER MICHIGAN: Cloudy Friday and Saturday, rain Saturday and in west portion Friday; not much change in temperature.

MISSOURI: Fair Friday and Saturday; cooler in north portion Saturday.

IOWA: Cloudy and unsettled, warmer in northeast and south central portions Friday; Saturday generally fair.

MINNESOTA: Mostly cloudy, rain probable in east and north portions Friday and Saturday; warmer in southeast portion Saturday.

NORTH DAKOTA: Cloudy, rain in extreme east portion Friday; Saturday generally fair, cooler in west.

SOUTH DAKOTA: Partly cloudy Friday and Saturday; no decided change in temperature.

NEBRASKA: Generally fair Friday and Saturday; cooler in west portion Friday.

KANSAS: Generally fair Friday and Saturday; cooler in east and south portions Saturday.

Place of observation State of weather. Aug. 13, 1936, 8 p. m. Chicago daylight time	Direction of wind.	Temp. 8 p. m.	Highest today.	Lowest last night.	Precipitation 24 hours.
El Paso, cloudy	N.	92	100	76	.01
Dallas, clear	S.E.	96	100	82	...
Galveston, cloudy	S.W.	84	94	M.	M.
Jacksonville, cloudy	E.	82	90	74	...
Miami, cloudy	E.	80	86	76	.84
Mobile, cloudy	S.	84	88	76	...
Montgomery, clear	E.	80	86	72	...
New Orleans, clear	S.W.	82	88	76	.58
San Antonio, clear	S.	94	98	74	...
Shreveport, clear	S.E.	96	100	76	...
Tampa, cloudy	S.E.	78	88	74	.24
Vicksburg, clear	E.	88	76	74	...
Mountain states—					
Boise, cloudy	S.E	90	94	66	...
Cheyenne, cloudy	W.	82	86	60	...
Denver, cloudy	S.	82	88	64	...
Havre, clear	S.W.	86	88	64	.10
Helena, clear	W.	84	84	54	.28
Lander, cloudy	S.E.	80	86	58	...
Miles City, clear	N.W.	90	90	66	..
Phoenix, clear	W.	106	108	84	...
Pueblo, cloudy	N.W.	80	96	64	.01
Salt Lake City, clear	S.E.	86	88	60	.08
Yellowstone Pk., cl'dy	S.W.	70	74	52	.07
Pacific states—					
Fresno, clear	N.W.	104	106	74	...
Los Angeles, clear	S.W.	78	78	64	...
Portland, Ore., clear	N.W.	74	74	64	...
San Diego, clear	W.	72	74	66	...
San Francisco, clear	W.	64	68	54	...
Seattle, Wash., cloudy	N.W.	70	70	60	...
Spokane, clear	S.	86	88	60	...
Walla Walla, clear	S.W.	90	92	66	...
Yuma, clear	W.	108	110	80	...
Canadian—					
Battleford, clear	S.E.	82	84	54	...
Calgary, cloudy	N.	60	78	54	.12
Edmonton, cloudy	N.W.	68	76	54	.16
Medicine Hat, clear	N.E.	86	88	66	...
Minnedosa, rain	....	60	70	60	.10
Montreal, clear	S.W.	70	78	66	...
Qu' Appelle, cloudy	S.E.	60	66	56	.20
The Pas, cloudy	W.	78	84	60	...
Toronto, cloudy	E.	72	86	62	...
White River, cloudy	E.	64	78	46	...
Winnipeg, rain	S.E.	72	80	64	...

BIDS AND OFFERS

Range of prices of bids and offers on the Chicago Board of Trade, good all day today, follows:

	Bids High.	Bids Low.	Bids Close.	Offers High.	Offers Low.	Offers Close.
WHEAT.						
Sept	1.10⅝	1.10	1.10¼	1.13⅞	1.13½	1.13⅞
Dec	1.10	1.09⅝	1.09¾	1.13¾	1.13½	1.13⅝
May	1.09	1.08¾	1.08⅞	1.12½	1.12	1.12⅜
CORN.						
Sept	1.07	1.06¼	1.07	1.11¼	1.10⅞	1.10⅞
Dec	94¾	94¼	94½	98⅞	98⅜	98¾
May	91¼	91	91⅛	95¼	94¾	94¾
OATS.						
Sept	43	43	43	44	43¾	44
Dec	44¼	43⅞	43⅞	45⅛	45	45⅛
May	44¾	44½	44½	45⅝	45½	45⅝
RYE.						
Sept	79⅞	79¾	79¾	82½	82⅛	82⅜
Dec	78¾	78⅜	78⅜	81⅜	81⅛	81¼
May	....	....	....	80⅛	79⅞	80⅛

NAVAL STORES.

SAVANNAH, Aug. 13.—(AP)—TURPENTINE—Firm; 39½c per gal. Sales, 104 casks; receipts, 463; shipments, 210; stock, 36,549. ROSIN—Firm. Sales, 635 brls; shipments, 2,507; stock, 30,826. Quote: B, $5.80; D, $5.90; E, $6.00; F, G, H, I, and K, $6.12½; M, $6.15; N, $6.20; WG, $6.60; WW and X, $7.20.

PRODUCE MARKETS

While offerings of fresh eggs were not large the market showed an easier undertone with less than carlots of fresh firsts ¼c per doz lower. Receipts, 8,364 cases. Butter prices showed little change with receipts of 8,473 tubs. Live poultry was easier. Arrivals were 3 cars and 32 trucks. Potatoes in liberal supply and market somewhat weaker with receipts of 63 cars and 307 cars were on team track.

WHOLESALE CREAMERY BUTTER PRICES.

	Chicago Whole milk.	Chicago Centralized.	New York.	Boston.	Philadelphia.
93 score	36¼	....	37½	....	37½
92 score	35¾	....	36½	37¼	37
92 score	35¼	....	36¼	36½	36¼
90 score	34¾	34¾	35¾	36½	35¾
89 score	34	....	35½	36	35¼
88 score	33½	....	35	35¼	....

WHOLESALE CHEESE PRICES.

	Chicago.	Boston.	New York.	Philadel.
Twins	.19¼-19½	20½-21½	....	....
S. Dais.	20 -20⅛	21 -21½	20¾-21	20¾-21
Y. Am.	....	21 -21½	21 -21¼	....
Lghns	20 -21¼	....	....	21

U. S. GOVERNMENT GRADED EGGS.

The local office of the United States department of agriculture reports the following prices, in case lots, per dozen, paid by retailers, hotels, restaurants, and institutions:
U. S. extras [large], white, loose....34 cents
U. S. extras [large], white cartons..35 cents

LIVE POULTRY—WHOLESALE.

Broilers	16c	Springs	17½@19c
Fryers	15½@17c	Ducks	9@16½c
Turkeys	13@16c	Leghorn br.	15c
Hens	13@18½c	Leghorn hens	12@14c
Old roost.	13½@14½c	Geese	9@14c

EGGS.

Extra firsts, cars..........23⅝c
Do less than cars..........23¼c
Fresh firsts, cars..........23c
Do less than cars..........21¾c
Current receipts..........21c
Dirties..........18½c
Checks..........17¾c

POTATOES.

California, 100 lbs..........$3.00@3.35
Idaho..........2.65@2.75
Maryland..........2.40@2.45

COUNTRY DRESSED VEAL.

50@60 lbs.........9c 70@80 lbs.9½@10½c
90@ 100 lbs..11@12c 110@120 lbs fcy..13c

HAY MARKET

Receipts of hay are so light quotations in the local market are little more than nominal, and if choice quality were offered it might bring higher prices. All grades of alfalfa were reported as wanted. Receipts were 2 cars and 1 truck tame hay and 2 trucks wheat straw. Prices per ton:

U. S. grades—	No. 1.	No. 2.	No. 3.
Tim and cl mix, rail	$20@22	$18@20	$12@16
Do truck	18@20	16@18	12@13
Clover, rail	18@19	16@17	12@13
Alfalfa, rail	19@21	16@18	13@15
Do truck	17@19	14@16	12@14
Marsh hay			8@11

STRAW—Rye, $9@10; oat and wheat. $6@7.

FIELD SEEDS

Prices were steady. Timothy, country run, quoted $6.00@6.25 per 100 lbs; recleaned, $6.75@7.00; red clover, fair to good, $16.00@17.00; choice, $20.00; fancy, $21.00; alsike clover, $16.00@20.00, according to quality; red top, $15.00@16.75; sweet clover, $7.25@7.75; alfalfa, Kansas, $20.50; Idaho, $21.00; Grimm, $23.50.

CHICAGO STOCKS

	Sales.	High.	Low.	Close.	Net chge.
Swift & Co [1a]	900	21¾	21½	21¾	....
Swift Int [2]	350	31¾	31⅝	31¾	....
Thompson J R [.50]	100	9½	9½	9½	....
Util & Ind pfd	550	3⅞	3¾	3¾+	⅛
Wahl Co	250	5⅝	5⅛	5⅛—	⅜
Walgreen [2]	100	34	34	34	....
Will Oil-O-Mat [.25g]	50	15	15	15	....
Wis Bankshrs	300	6⅜	6¼	6⅜+	⅛
Zenith Rad	1,350	36¾	35¼	35⅝—	1⅛

... ex dividend date or dates. xr—Ex rights. a—Also ... f—Payable in stock. g—Declared or paid so far this ... accumulated dividend paid or declared this year.

CASH GRAIN

SOY BEANS.

No. 2 yellow sold at $1.41 per bu, track Chicago; and No. 3 and No. 4 yellow, at $1.40.

CHICAGO GRAIN PRICES

	Open.	High.	Low.	Close.	Prev. close.	Year ago.
WHEAT.						
Sept.	1.11½	1.12½	1.11⅜	1.12	1.10⅝	.87⅜
Dec.	1.11⅛	1.12½	1.11	1.11⅞	1.10⅝	.89⅝
May	1.10⅛	1.11½	1.10⅛	1.10⅝	1.09½	.91⅛
CORN.						
Sept.	1.07⅝	1.08⅞	1.07¼	1.08⅜	1.06⅛	.77¼
Dec	.94¾	.96¾	.94⅝	.96⅜	.94⅜	.57⅛
May	.91½	.93⅛	.91¼	.92⅜	.90⅞	.57⅞
OATS.						
Sept.	.43¼	.43⅜	.43¼	.43¼	.42¾	.26⅝
Dec.	.44⅛	.44¾	.44⅛	.44⅜	.43⅝	.38½
May	.44⅞	.45⅜	.44⅞	.45⅛	.44⅜	.31¼
RYE.						
Sept.	.80½	.81⅝	.80½	.81	.79⅛	.41½
Dec.	.79⅜	.80½	.79⅜	.79⅞	.78⅛	.44¼
May	.78½	.79½	.78½	.78⅝	.77	.48
FEED BARLEY.						
Sept.	.84½	.85½	.83½	.83½	.82½	.40½
Dec.	.80	.80½	.79½	.80	.79	.41

WHEAT IN U. S. FUNDS

Wheat prices per bushel in leading markets, reduced to United States funds at rates of exchange when they closed, follow:

	Thursday.	Wednesday.
Chicago, September	$1.12	$1.10⅝
Winnipeg, October	1.03	1.00⅞
Liverpool, October	1.13	1.10⅝
*Do No. 2 Manitoba	1.24½	1.23
*Do No. 3 Canadian s. d.	1.16⅞	1.16⅛
*Do Australian	1.21¼	1.20½
Rotterdam, September	1.09⅜	1.09
Buenos Aires, August	1.10⅜	1.08⅛
Do October	1.09⅞	1.08⅛

*Cash grain.

MINNEAPOLIS FLOUR.

MINNEAPOLIS, Aug. 13.—(AP)—FLOUR—Carload lots, per barrel in 98 pound cotton scacks; family patents, 10c higher, $7.80@8.00; standard patents, unchanged, $6.85@7.05; shipments, 28,959 brls. BRAN—Pure bran, $26.00@26.50, and standard middlings, $29.00@30.00 per ton.

GRAIN IN OTHER MARKETS

	Open.	High.	Low.	Close.	Prev. close.	Year ago.
September Wheat.						
K C	1.16¼	1.18	1.16	1.17⅛	1.15	90
Mpls	1.30	1.31⅛	1.30	1.30½	1.29⅛	1.08⅜
*Dul	1.31½	1.33⅜	1.31½	1.33⅛	1.35	88½
October Wheat.						
*Dul	......	......	......	1.32½	1.34½	88¾
Wnpg	1.01¾	1.03¼	1.01½	1.03	1.00⅞	.....
†Lvpl	1.12⅛	1.13	1.12⅛	1.13	1.10⅝	77⅜
December Wheat.						
K C	1.12⅞	1.14½	1.12⅜	1.13⅜	1.11⅜	90⅜
Mpls	1.25	1.26⅜	1.25	1.25⅝	1.24½	1.02⅝
*Dul	1.28¾	1.29¼	1.26⅝	1.29	1.28¾	89⅛
Wnpg	1.00¾	1.01⅞	1.00½	1.01½	99⅝	.....
†Lvpl	1.09⅝	1.10¾	1.09⅝	1.10¾	1.08¼	76¾
March Wheat.						
†Lvpl	1.05	1.06½	1.05	1.06½	1.03⅜	76½
May Wheat.						
K C	1.10¾	1.11½	1.10⅜	1.10¾	1.09⅝	90⅝
Mpls	1.21⅝	1.22⅝	1.21½	1.22	1.20¾	1.02
Wnpg	1.02¾	1.03¾	1.02½	1.03¼	1.01¾	.....
September Corn.						
K C	1.10	1.12	1.10	1.11¼	1.09½	76½
December Corn.						
K C	97¼	99⅜	97⅛	98½	96½	58⅛
May Corn.						
K C	95⅝	96½	95¼	96⅜	94⅛	.....
September Oats.						
Mpls	43	43⅜	43	43	42¾	26⅛
K C	44½	45	44½	45	44	.....
October Oats.						
Wnpg	48¾	49½	48¾	49¼	48¼	33
December Oats.						
Mpls	43	43½	43	43	42¾	26½
Wnpg	46¾	47¼	46½	47	46⅛	39⅜
K C	45½	46	45⅛	45⅞	44⅞	.....
May Oats.						
Mpls	44¼	44¼	43⅝	43⅞	43½	.....
Wnpg	46⅝	47½	46⅝	47⅛	46⅛	.....
September Rye.						
Mpls	77¾	78¾	77⅞	77⅞	76½	41
Dul	.....	.....	.....	79	78	41⅜
October Rye.						
Wnpg	66⅜	67¼	66⅜	66½	64⅞	38¼
December Rye.						
Mpls	76⅜	78½	76⅜	77¼	76¼	43
Wnpg	66⅛	66⅝	65⅝	65⅝	63⅜	39⅜
May Rye.						
Wnpg	67¼	67⅝	66½	66½	64½	.....
September Feed Barley.						
Mpls	78½	79	76⅛	77⅞	77¾	36⅜
October Feed Barley.						
Wnpg	65⅛	66	64⅞	65⅝	64⅛	34⅜
December Feed Barley.						
Mpls	74	74⅝	72¾	73⅜	73⅝	37¼
Wnpg	61⅜	61⅜	60⅝	60⅜	60	34⅜
September Flaxseed.						
Mpls	2.10	2.11¼	2.10	2.10¼	2.09	1.51½
Dul	2.13	2.13	2.13	2.13	2.13	1.53½
October Flaxseed.						
Dul	2.11½	2.11½	2.11½	2.11½	2.12	1.53¼
Wnpg	.....	.....	.....	1.83⅜	1.82½	1.23¼
December Flaxseed.						
Mpls	2.09	2.10½	2.09	2.09¼	2.08	1.52¼
Wnpg	1.82	1.83	1.79	1.81	1.79½	1.21¼

*Durum. †Exchange, $5.03; Wednesday, $5.02.

51,356 Real Estate Advertisments!

During the first seven months of 1936, the Tribune printed 51,356 classified real estate advertisments. This was 13,718—or 36.44% more than it printed during the same period last year.

To keep in touch with real estate opportunities, check the great variety of attractive offerings available in Chicago's greatest real estate market—the want ad section of the Tribune.

PRICES OF CORN AND WHEAT RISE MORE THAN CENT

Canadian Situation Disturbs Market.

Realization that there will be a close adjustment of grain supplies to the probable demand during the current crop year in a majority of the leading nations carried prices sharply higher yesterday, with the cash grains leading the advance. Net gains of 1⅛ to 1½ cents were recorded in wheat futures on the Chicago Board of Trade and 1⅞ to 2⅝ cents on corn, with the September corn delivery selling within a small fraction of the highest price of the season.

No. 1 white corn in the spot market, reported in active demand by manufacturers of breakfast foods, advanced 3 cents to $1.26, the highest price since early in 1925. Choice malting barley and No. 2 yellow soy beans climbed a cent, both selling at $1.41 per bushel, the former reaching new high ground since 1920. Beans brought the best price in several years.

World Markets Affected.

An official estimate showing a carryover of 108,000,000 bushels of wheat in Canada on July 31, the end of the crop year, affected the world's leading markets, as the holding is the smallest since 1929. Winnipeg prices advanced more than 2 cents at the top, and Liverpool gained more than 3 cents, as the United Kingdom is dependent on Canada for a considerable quantity of choice wheat for mixing purposes.

Trade estimates placed the Canadian exportable surplus, excluding the amount needed by the United States, at 130,000,000 bushels, or 115,000,000 bushels under actual shipments made during the 1935-'36 season. Average exports during the last 7 years have been 225,000,000 bushels.

Continued wet weather, according to cables received yesterday, is causing a lowering in estimates on the prospective yield of wheat in Europe, as well as damaging the quality. The German wheat crop was reported as having been reduced 3,000,000 bushels and rye nearly 18,000,000 bushels.

Foreign demand for Canadian cash wheat yesterday was reported as limited. Part of the upturn at Winnipeg was said to have been based on fears of a wet harvest because of rain in the Edmonton, Alberta district.

September Closing Prices.

Closing trades on the September delivery of leading grains, with comparisons, follow:

	Yester-day.	Wednes-day.	Week ago.	Month ago.
Wheat	$1.12	$1.10⅝	$1.13⅜	$1.06¼
Corn	1.08¾	1.06⅛	1.06⅜	.89
Oats	.43¾	.42⅝	.42⅜	.38⅛
Rye	.81	.79⅛	.81⅛	.73⅞

Removal of hedges against sales of approximately 250,000 bushels of cash corn sold by Chicago handlers for shipment to the east was responsible for a good part of the strength in September contracts yesterday. Country offerings for deferred shipment were again reported as light.

Oats gained a major traction and rye nearly 2 cents. Houses with Winnipeg connections bought rye futures against sales in the Canadian market.

Barley futures, which permit a delivery of feed grades, advanced a cent to a new high for the season as the result of continued strength in the spot market.

UTILITY SHARE OFFERING AVOIDS REGISTRATION

New York, Aug. 13.—(AP)—Stockholders of United States Electric Power corporation have been offered the right to subscribe pro rata for 1,239,096 shares of Standard Power & Light common stock which had been pledged as collateral for a loan to the former, it was announced today.

The offering price will be $2.80 a share. To avoid the necessity of registration the agent for the syndicate, which acquired the Electric Power corporation's note and thereby freed the collateral, specifies that the purchase must be "for investment and not distribution to others."

The demand notes of United States Electric Power to the Chase National bank had a face value of $11,946,735 with interest arrears exceeding $2,000,000 when purchased by the syndicate for an aggregate price of $3,500,000 on May 21. Principal assets of Standard Power consist of securities of Standard Gas & Electric company, which is in voluntary reorganization. United States Electric Power corporation controlled Standard Power jointly with H. M. Byllesby & Co., Chicago.

Consumers Company's Plan Hearing Delayed to Sept. 2

Federal Judge Charles E. Woodward yesterday continued to Sept. 2 the hearing on approval of the reorganization plan of the Consumers company, Chicago, under section 77B of the bankruptcy law. The hearing will be before Federal Judge James H. Wilkerson, who is now on vacation. Attorney Francis M. King, counsel for the trustees, reported that the required number of consents to the plan will be filed by that time.

Elliott A. Johnson Resigns as Bank Receiver Loan Aid

Elliott A. Johnson, attorney in charge of procuring Reconstruction Finance corporation loans for the general receiver for closed banks in Illinois, yesterday announced his resignation to return to the private practice of law. He will be associated with his brother, Attorney Voyle Clark Johnson. He has supervised more than 140 loans, aggregating more than $15,000,000.

His Crop Plan One of Plenty, Says Wallace

[Chicago Tribune Press Service.]

Washington, D. C., Aug. 13.—[Special.]—Secretary of Agriculture Henry A. Wallace again today characterized New Deal crop curtailment as a program of plenty rather than one of scarcity.

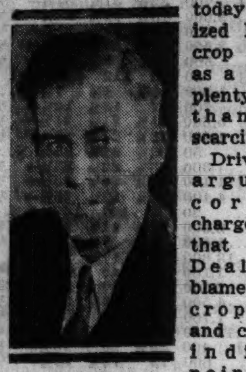
SECY. WALLACE.

Driven into an argumentative corner on charges of critics that the New Deal can be blamed for short crops of wheat and corn when indications pointed to another drouth and therefore the high cost of living, Secretary Wallace retorted that administration detractors are "amateur" farmers.

He asserted that plantings of wheat and corn this year were larger than the average for the years from 1928 to 1932 and that the New Deal had encouraged crop increases under the AAA. In the life of the AAA the New Deal spent approximately 1 billion 500 million dollars to farmers for the plowing up of fertile lands. Almost half of this sum went to wheat and corn farmers.

Questions Irk Secretary.

Secretary Wallace squirmed in his chair when he was asked to reply to critics. The scene was similar to that of two years ago when he was asked to justify slaughter of 6 million piglets as housewives picketed his office in protest against mounting meat costs.

At that time Wallace said that the slaughter had held down food prices in the serious drouth of 1934. He argued that if the piglets had not been killed there would not have been feed enough to go around for all hogs and prices might have been higher. He then admitted that the New Deal had not planned the slaughter to provide more feed—that was an unforeseen result of the drouth—but had planned to raise prices.

Today Wallace said that once again the AAA had encouraged plenty. This season 50 million acres of winter wheat and 24½ million acres of spring wheat were planted against 45,225,000 acres of winter wheat and 22,100,000 acres of spring wheat as an average between 1928 and 1932.

Fails to Explain Claim.

The wheat acreage and corn acreage were larger, though the drouth has withered the yield, he said. Wallace did not explain why the New Deal has paid millions for curtailment, when, according to his argument, it is increasing crop acreage.

He did, however, say his figures should answer "amateurs" who criticize the administration's crop program. He admitted that some importation of grain would be necessary, though he doubted whether amounts would be large.

He said there is no reason to encourage additional planting. He hinted that there will be modifications in the AAA soil conservation substitute for the crop control system outlawed by the Supreme court.

"High prices probably will lead to additional planting," he said. "A greater acreage probably will be planted next year. When prices are high farmers respond to them. I do not think pressure will be needed."

TAX ASSESSMENT ON ILLINOIS RAILS FOR 1936 REDUCED

Springfield, Ill., Aug. 13.—(AP)—The tax commission today announced 1936 assessments on properties of the 80 railroads operating in Illinois were $415,791,119, a decrease of $18,159,248 from last year's assessments of $433,950,367. The average decrease in valuation, the commission reported, was 4.18 per cent which Acting Chairman S. E. Leland said was one of the smallest declines in railroad valuations since 1930.

Valuations were increased on 39 roads, but 41 received reductions. During the year two small companies in the state ceased operations.

Leland said the reduced decline reflected gradually improving financial conditions of the railroads and predicted that "barring unforeseen factors, railroad assessments should show marked increases in the next few years."

The commission said it had sought to equalize the valuation of the carriers with other property locally assessed. The railroads have 10 days within which to file complaints against the valuations. If any are entered, public hearings will be held.

THIS EXTERMINATOR NO MIRACLE, TRADE COMMISSION RULES

Washington, D. C., Aug. 13.—(AP)—The Seaver Exterminating Systems, Chicago, was ordered by the federal trade commission today to cease advertising that its founder has "astounded America" with results obtained from its product, described as a "miracle rat and mice exterminator."

The company was also ordered to cease advertising that students of its exterminating system can earn up to $15,000 a year; that the founder of the system has not had a failure in his 31 years' experience; that rats will not come back within a year, or that complete lesson material is sent to subscribers immediately upon receipt of the subscription. The commission ended its order with a declaration that the claims it ordered the company to cease making were not facts.

Number of Business Failures in the United States in the First Six Months of Each Year

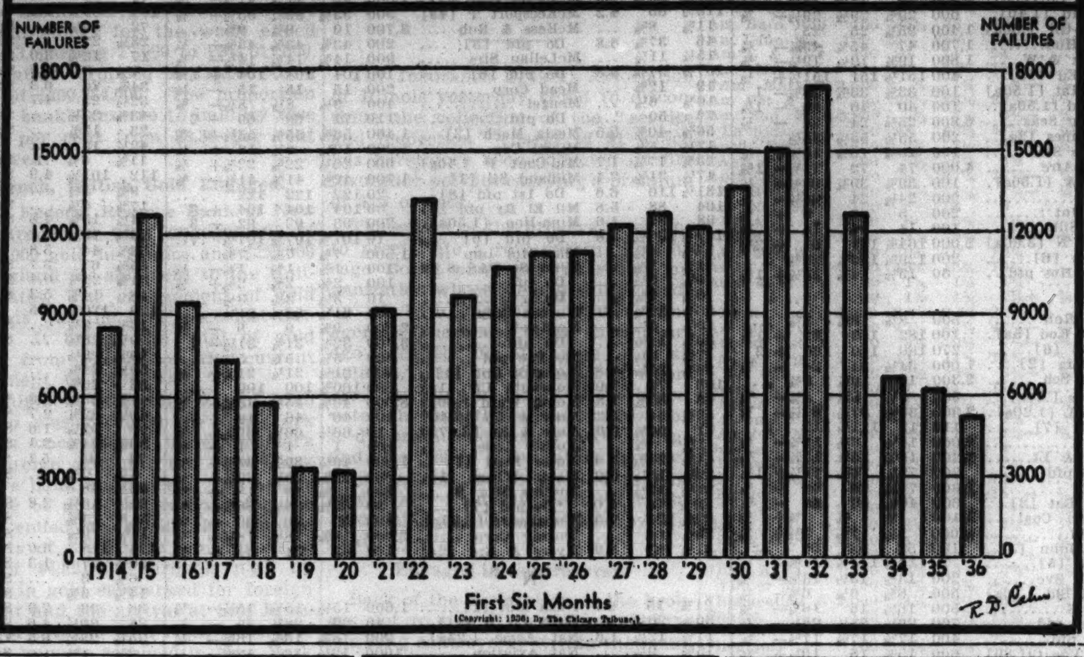

(Copyright: 1936: By The Chicago Tribune.)

Western Corn Outlook Seen as Desperate

Indicated yield of corn per acre in Nebraska, Kansas, South Dakota, North Dakota, Missouri, and Oklahoma is so low, according to the department of agriculture's Aug. 1 report, as to put the crop beyond the possibility of material improvement in case of a general rain. According to the department's detailed report, approximately 3 bushels per acre may be obtained in Nebraska, Kansas, and South Dakota, 1 bushel per acre in North Dakota, 6 bushels in Oklahoma, and 8 bushels in Missouri. The yield is estimated on the planted acreage. Part of the production is based on the value, as grain, of the fodder and ensilage obtained.

Another crop disaster will occur in 1937, according to Crop Expert H. C. Donovan, unless there are good heavy rains between now and next spring to replenish the shortage in subsoil moisture which now exists over the greater part of the leading wheat and corn producing sections of the country. The chief benefit that can come from good rains now, he says, would be bringing to maturity some of the late ears of corn which are in doubt on account of backwardness.

A world-wide shortage in supplies of durum wheat is indicated in a report by the bureau of agricultural economics. Production of durum wheat in Italy, Algeria, Morocco, and Tunisia, which normally accounts for more than a half of the world's commercial supply, is estimated at 86,300,000 bushels. In 1935 it was 105,000,000 bushels. The four countries and France are estimated to be short 18,000,000 bushels as compared with normal requirements. The United States crop of 9,000,000 bushels durum is about one-third of annual needs, and this country is expected to take the bulk of the Canadian surplus. French Morocco recently prohibited exports of durum wheat and purchased 1,000,000 bushels from Canada. Early this month durum wheat at Duluth was quoted as high as $1.68 per bushel.

Cutting of corn to put into silos is reported as making rapid progress. A report to Lamson Bros. & Co. from Walthill, Neb., said it took the crop of 200 acres to fill the silo of a farmer in that area. Last year the product of 27 acres was required.

Trade estimates yesterday placed the Canadian exportable surplus of rye at about 1,000,000 bushels for the 1936-'37 season. Purchases of 500,000 bushels to come to Chicago were reported earlier in the month at equal to 6 cents per bushel over the September delivery, duty paid. Domestic No. 2 rye in the local market was quoted yesterday at 8 to 11 cents premium over September.

The resettlement administration reported at Washington yesterday that it has advanced $750,381 to 47,385 drouth stricken farmers through Aug. 8. It said this was an increase of 15,194 in the number of farmers aided over a July 31 report. The resettlement administration makes grants for subsistence to farm families that are destitute. Loans are made for quick maturing forage crops and next year planting.

PRUGH LEAVES RESERVE STAF IN ECONOMY DRIVE

The latest executive to leave the staf of the Federal Reserve Bank of Chicago is George A. Prugh, Highland Park, assistant federal reserve agent, it was learned yesterday.

In an economy drive within the system, wholesale consolidations of departments and positions have been made in an effort to maintain earnings in the face of low interest rates, resulting from the treasury department's "easy money" policy. Scores of employés have been dismissed in the drive.

International Paper Boosts Newsprint $1.50 Per Ton

New York, Aug. 13.—(AP)—An increase in the price of newsprint of $1.50 a ton for 1937 was announced today by the International Paper company. The announcement was reported by Editor and Publisher, newspaper trade magazine, which said the increase would make the basic price in New York $42.50 a ton. A similar increase was announced by the Great Northern Paper company last week.

PONTIAC ADOPTS PAY PLAN TO HOLD FORCE OF SKILLED WORKERS

New York, Aug. 13.—[Special.]—The Pontiac Motor company of the General Motors group is insuring itself against loss of skilled workers during the seasonal shut-down for annual stocktaking and retooling on new models, Printers' Ink magazine reported today.

Pontiac production lines should again be busy by September. About half the factory force is laid off, the rest being busy installing new machinery, tools and dies, and making necessary repairs. The annual shutdown of the industry is set at five weeks this summer, or shorter than usual.

However, to keep laid off men from seeking employment elsewhere the management is paying those on "vacation" $7.50 a week. The limit for the layoff is $60. Although $7.50 a week at the pay window is a small amount, it assures payment of grocery bills and essentials during the lay off period, according to those conversant with the plan.

Other General Motors corporation divisions may follow Pontiac in the vacation pay plan, subject to decision of the division heads, according to reports current in Detroit.

AM. RADIATOR STOCK PUT ON DIVIDEND BASIS

The American Radiator and Standard Sanitary company yesterday resumed dividends on its common stock with a declaration of 15 cents, payable Sept. 30 to stock of record Sept. 3. This is the first payment since May 31, 1932, when 10 cents was declared. The regular quarterly dividend of $1.75 on the preferred stock was also declared, payable Sept. 1 to stock of record Aug. 24.

One of the first steel producers to feel the effects of the depression, the Sloss-Sheffield Steel and Iron company, apparently is enjoying its best year since 1930 as evidenced by its action yesterday in resuming dividends on the preferred stock with a $3.50 semi-annual payment. The last disbursement was on Oct. 1, 1930, dividends on the common stock having been discontinued in March of 1929.

The preferred dividend will be payable out of net profits of the current year, indicating a showing or more than the $234,500 necessary to cover the disbursement. This would be the largest net income since 1930. The dividend is payable Sept. 15 to holders of record Aug. 31.

Nicaragua Approves Trade Treaty with U. S.

Managua, Nicaragua, Aug. 13.—(AP)—A new commercial treaty with the United States was approved tonight by congress.

SALMON RUN ASTRAY; ADVENTURE COSTLY TO AMERICAN FISHERMEN

VANCOUVER, B. C., Aug. 13.—(AP)—The north Pacific sockeye salmon, orderly creatures which never forget their birthplace, apparently lost their way home this year, at the expense of American fishermen. The result has been an unprecedented run of salmon through Canadian instead of American waters. One Canadian fisherman reported he earned $3,200 in 18 days, at 55 cents a fish. American fishermen have been out of luck.

Ordinarily the salmon, en route upstream to breed and die, pass in from the ocean through Puget sound and thence up the strait of Georgia to the mouth of the Fraser river. This year they ran hundreds of miles northward in the Pacific, skirting Vancouver Island on the north to enter the strait, and thence moved southward to the Fraser's mouth.

One fisherman said this was caused by the fact that this year's run consisted of descendants of salmon hatched in 1912 in the Fraser river from eggs taken from the Skeena river, 450 miles to the north. He reasoned the salmon were torn between a desire to head for the Skeena and their normal instinct to head for home up the Fraser.

"Instead of short cutting through Puget sound as usual," he said, "they went hundreds of miles north before they made up their minds."

Broker Feared Notoriety Over Fees, SEC Told

Washington, D. C., Aug. 13.—(AP)—Testimony that the president of a New York investment trust opposed a $150,000 commission to financial houses for handling a stock transaction in 1930 because "it may lead to notoriety" was given the securities commission today.

Testifying at the commission investigation of investment trusts, Grover O'Neill, former president of Joint Investors, Inc., said he had written a letter to this effect. The commission was to be paid jointly through Baker, Simonds & Co., and Fidelity Trust Company of Detroit, for handling the sale of 40,000 shares of Joint Investors stock to Yosemite Holding Corporation of Detroit, the testimony showed. The fee later was reduced to $60,000 plus 20,000 shares of Yosemite stock, Commission Counsel David Schenker said.

Invested $20,000, Earned $180,000.

In the stock sale, Schenker contended, O'Neill and his associates got $180,000 profit on a $20,000 investment. He said they sold to Yosemite 20,000 shares of Joint Investors class B common stock for $10 a share. Originally, the attorney continued, they had paid $1 a share for the stock.

O'Neill testified that "under all the circumstances" the price paid for the Joint Investors class B stock was "fair and reasonable."

Schenker said that in addition to this stock, Yosemite acquired 20,000 shares of Joint Investors class A, paying $150,000 in cash and 50,000 shares of Yosemite stock. Proceeds from this sale, however, went directly into the Joint Investors treasury.

Schenker asked whether O'Neill, who was a Yosemite director, had known the two Detroit firms were to receive $150,000 in fees in connection with the stock sale. The witness replied he had learned of this after the agreement had been made and had written to Luther D. Thomas of the Fidelity Trust company that he believed the payment "may lead to notoriety for every member of the board."

Causes Sleepless Nights.

The letter went on to say:

"It has caused me more than one sleepless night since I heard of it. As you know from the daily papers, the investment trusts are coming under the closest scrutiny. . . . I do not think you fully appreciate the significance of this payment, and how badly it would look in the press. . . . I do not frankly feel that public opinion would justify the payment as reasonable under all the attending circumstances."

Late in the day, Schenker called Ray Vance of New York, former president of Securities Research corporation, to testify regarding his general views toward investment trusts. Vance expressed the opinion there is no need for holding companies for investment trusts, saying he did not think "one trust should be pyramided on another."

COPPER REACHES HIGHEST PRICE SINCE MAY 1931

New York, Aug. 13.—(AP)—A war conscious Europe resumed its buying of copper today, hoisting the export price to 9.72½ cents a pound, CIF European base ports, the highest level since May, 1931.

The rise brought further discussion of the possibility of another increase in the domestic price of the metal. Trade circles, however, said the industry still was divided into two camps, with many large producers continuing in the belief that a boost following so closely upon the late July rise might retard domestic buying.

James E. Bennett & Co.
BUTTER EGGS GRAIN
COTTON STOCKS SUGAR
COMMODITY AND STOCK BROKERS
MEMBERS
NEW YORK STOCK EXCHANGE
CHICAGO STOCK EXCHANGE
CHICAGO BOARD OF TRADE
ALL PRINCIPAL EXCHANGES
Private Wires to All Markets
332 S. La Salle Street
Telephone Wabash 2740

SWIFT SELLS INTEREST IN 8 STOCK YARDS

New Concern to Pay Over 7 Millions.

Sale by Swift & Co. of its interest in eight stockyards companies to the United Stockyards corporation, a newly organized company, was confirmed yesterday in an order signed by Justice Jennings Bailey of the Supreme court of the District of Columbia. The contract of sale entered into Aug. 11 calls for the payment by United Stockyards of $7,324,470 to Swift & Co.

G. F. SWIFT.

Swift & Co. was ordered to divest itself of holdings in stockyards companies under the terms of the consent decree entered into with the federal government in 1921. The decree was suspended by the District of Columbia Supreme court in 1925 on appeal of the leading packing companies. It became effective again in 1928 when the United States Supreme court upheld its validity and confirmed the authority of the attorney general to make such agreements.

Shares Held by Trustee.

Since the Supreme court decision Swift & Co.'s shares in the stockyards companies have been in the hands of a trustee named by the court. The present sale means the final disposition of these holdings that have been held in trust.

"The sale of our interest in the stockyards in no way effects our present method of doing business, nor our contacts with customers," G. F. Swift, president, said. "Our packing plants, branch houses, and other parts of our business are not affected."

United Stockyards corporation was organized last May as a Delaware corporation by John DeWitt, Chicago investment broker. The corporation will make a public offering of securities to finance the purchase of the Swift holdings. DeWitt declined to discuss the details of this financing, but said that application for registration of the new securities would be made to the Securities commission in about ten days.

Companies Involved in Deal.

The Swift interests in the following concerns are involved in the deal: Sioux City Stockyards company, Milwaukee Stockyards company, Portland Stockyards company, South San Francisco Union Stockyards company, Brighton Stockyards company, St. Paul Union Stockyards company, Fort Worth Stockyards company, and Union Stockyards of Toronto, Ltd.

The interest acquired by United Stockyards represents control of six of the eight companies. The two companies in which stock involved does not carry control are the St. Paul and Fort Worth organizations. The contract provides that United Stockyards will take over the holdings of certain allied interests of Swift & Co. on the same terms that the latter made its sale. If United Stockyards acquires these additional holdings it will give it control of all eight companies. The total purchase price if the additional stock is acquired will be about $10,000,000.

Will Be Paid This Year.

Payment will be made to Swift & Co. within sixty days after the registration by United of its new securities, but not later than Dec. 31, 1936. De Witt said he is acting on his own behalf and is the sole underwriter of the new securities.

Nelson T. Hartson, attorney for Swift, told the court that the sale would divest the company of all interests in stockyards except that in St. Joseph, Mo.

DeWitt announced that W. K. Wright, formerly in charge of stockyards operations for Swift & Co., has been elected president and a member of the board of directors of United Stockyards. T. E. Good, president of the St. Paul United Stock Yards company, is vice president and a director.

Other officers are A. F. Olson, secretary and treasurer, who formerly held the same offices with the St. Paul concern; F. C. Henderson, assistant secretary and assistant treasurer, formerly with Swift & Co.

Business Cool to Roosevelt Tax Promise

BY HOWARD WOOD.

The White House announcement yesterday that the administration would present no new tax measures at the next session of congress was received in business and financial circles with about the same degree of apathy as President Roosevelt's famous promise of a "breathing spell" for business.

No great amount of importance marketwise was found in the statements of administration leaders and no visible effects could be perceived in the quotations on various exchanges. In La Salle street the move was regarded as purely a political gesture made in the hope of softening the growing criticism against government extravagance, inflation, and mounting taxes.

Want Deficit Reduced.

In view of the statement made a few days ago by President Alfred Sloan of General Motors describing the federal deficit as the chief impediment in the way of genuine recovery, and recent declarations by other leading industrialists and financiers, it is apparent that definite assurance that federal deficits would be diminished would be regarded by business generally as the most encouraging thing that could happen.

Inquiry among leading business men yesterday, however, disclosed a highly skeptical attitude toward the statements of the New Deal leaders that improved business conditions are automatically bringing the federal budget back into balance. Chicagoans regarded it as highly significant that the White House statements dwelt on the rising tax revenues as a means of reducing the deficit, but said nothing about reducing it by curtailment of spending.

Regarded Answer to Sloan.

In some quarters yesterday's pronouncements from the White House were regarded as an administration answer to the attack by President Sloan of General Motors, whose criticisms of New Deal financial policies in his letter to the corporation's stockholders last Monday have made a profound impression in business circles.

"Constructive enterprise sponsored by private initiative must be substituted for boondoggling, actuated by the political consideration and paid for not only by the taxpayer but by every individual consuming goods and using services," Sloan said. "And that is entirely possible whenever it is desired to make it possible.

"It [the government] cannot continue indefinitly to spend more than it collects. It cannot continue indefinitly to keep lowering the ceiling of opportunity for constructive enterprise through the influence of continually increasing indebtedness. And that is just what is being done at present."

Retards Developments.

Sloan further disclosed that the government's extravagances were causing industrial concerns to hold back on new developments because of uncertainty concerning the future.

"Caution would appear to be desirable in dealing with forward plans involving important commitments—at least that is the feeling of General Motors corporation," he said.

The reaction of business men yesterday to the soothing tax pronouncements from Washington indicated that they did not regard the promises as sufficient reassurance to warant abandoning their present attitude of extreme caution.

BANK CLEARINGS SHOW INCREASE OVER LAST YEAR

New York, Aug. 13.—[Special.]—Bank clearings in leading cities of the country this week continued to decline, compared with the preceding week, but recorded a gain in comparison with the 1935 figures, the first in nearly a month.

Aggregate clearings in twenty-two cities reporting to Dun & Bradstreet, Inc., were $4,785,771,000, against $4,545,189,000 in the corresponding week a year ago, an increase of 5.3 per cent.

New York City and Richmond, Va., were the only cities that failed to move ahead of last year. Gains in Detroit, Cleveland, Chicago, Minneapolis, New Orleans, and other cities ranged from 20 to 38 per cent. The loss at New York, while only 2.2 per cent, reduced the net gain for the country at large. New York clearings totaled $2,874,301,000, as compared with $2,937,893,000 a year ago, and the Chicago total was $292,478,000, compared with $241,000,000.

FAIR'S PROFITS BEST FOR FIRST HALF SINCE 1931

Sales 6½ Per Cent Over Last Year.

The Fair, large Chicago department store, yesterday reported a net profit of $21,466 for the six months ended July 31, the best showing for a first half year since 1931. The profit was equivalent to 61 cents a share on the 7 per cent cumulative preferred stock, and compared with a net loss of $74,532 in the first half of the last fiscal year.

D. F. KELLY.

Losses in the corresponding periods of other recent years were: 1934, $105,000; 1933, $74,000, and 1932, $208,000.

Net sales for the first half of the current year, according to the statement sent to stockholders by S. S. Kresge, chairman, and D. F. Kelly, president and general manager, were $8,043,578, compared with $7,548,637 a year ago, an increase of $494,941, or 6½ per cent.

Before Special Taxes.

The earnings figures for this year were before provision for excess profits tax and the surtax on undistributed net income, it was explained.

The jump in sales this year as compared with those for a year ago was in the face of substantial relief sales included in the year ago total. Excluding last year's relief sales from the comparison, the gain over the first half of 1935 was more than 12 per cent.

With this favorable showing for the first half of the year, financial interests yesterday were speculating on results of the next six months' operations, which are usually better because of the heavy holiday buying.

Anaconda Earnings Rise.

The preliminary statement of the Anaconda Copper Mining company and its subsidiary companies for the first six months of this year shows a net profit of $5,827,425 after depreciation and obsolescence, depletion, interest charges and federal income taxes. This was equivalent to 67 cents a share on 8,674,338 shares of capital stock outstanding. No provision was made in the statement for the surtax, if any, on undistributed profits. This compares with a net profit for the same period last year of $5,214,822, or 60 cents a share on the stock. The preliminary statement is in part based upon estimates.

Pacific Gas and Electric Company of San Francisco yesterday reported net income of $24,937,850 for the twelve months ended June 30 after all charges, but before setting aside $1,999,000 for gas revenue in dispute.

Earnings for the period were $4,661,419 above the preceding twelve months and were equal to $2.37 a share, compared with $1.60 a share in the twelve months ended June 30, 1935.

Gross revenues for the twelve months ended this year were $94,760,820, an increase of $5,264,228, or 5.9 per cent, over the preceding twelve months, and a new peak for the company, James D. Black, president, announced.

Biscuit Net Nearly Double.

Consolidated Biscuit company, Chicago, fourth largest biscuit company in the United States, reported net earnings of $211,216 for the six months ended June 30, before surtax on undistributed earnings, and nonrecurring items of $17,780.

Profit for the period was equivalent to 65 cents a share, compared with $119,848, or 37 cents a share, in the same period of 1935 for the combined companies which recently were merged into Consolidated Biscuit. These companies were Davidson Biscuit company, Mount Vernon, Ill., the Hampton Cracker company, Louisville, Ky., and Thinshell Products, Inc., Chicago.

Current assets on June 30 amounted to $1,092,064, including cash of $33,853, against current liabilities of $286,230. The company has no bank loans nor preferred stock and funded debt is

[Continued on page 32, column 8.]

This announcement is not, and is under no circumstances to be construed as, an offering of these shares for sale, or as an offer to buy, or as a solicitation of an offer to buy, any of such shares. The offering is made only by the Prospectus. The Prospectus does not constitute an offering by any Underwriter in any state in which such Underwriter is not qualified to act as a dealer or broker.

Sunray Oil Corporation
5½% Cumulative Convertible Preferred Stock
Par Value $50 per Share

Price $50 per Share

Copies of the Prospectus may be obtained only from such of the undersigned as are registered dealers in securities in this State.

Reynolds & Co.
Ames, Emerich & Co., Inc.

August 14, 1936

WAVE OF PROFIT SALES FORCES STOCKS LOWER

Sentiment Holds Bullish Despite Downturn.

[Chicago Tribune Press Service.]

New York, Aug. 13.—A wave of profit-taking shunted the stock market off its course near the close of trading today after the recovery movement had been extended in early deals. Gains that had stretched to as much as 2 points at one time were considerably reduced and in some instances erased completely. Though prices snapped back a little just before the final bell, declines exceeded gains by a wide margin at the close.

Rails, steels, utilities, and industrial specialties bore the brunt of the late selling. Trading was at a slightly accelerated pace, with sales for the session amounting to 1,397,780 shares.

Shows No Weakness.

For a large part of the day operations were of a mixed character with a firm undertone evident. Although the approach of the week-end brought realizing sales into a number of old line issues, students of the market reported no trace of weakness, and sentiment continued bullish. President Roosevelt's assurance to business that its taxes will not be boosted next year seemed to have little or no effect on the course of the market.

In the rail section New York Central and Union Pacific suffered the most, each losing more than a point. Atchison managed to retain a small part of an early advance of more than a point, but the group generally eased from the previous closing.

Steel Group Is Lower.

Steel shares supported the market for a time, but the big-timers of the division, Bethlehem and United States Steel, were forced to back water. Sloss-Sheffield was an individual feature of the group and the market as the company resumed dividends on the preferred issues after more than six years. The senior issue whirled up 14 points to 100, then slipped one point. The common advanced 5¾ points. Inland Steel, selling ex dividend, also recorded a good gain.

General Motors and Chrysler were unable to gather headway and ended with fractional losses. Buying in the utility section was of a selective character. American Telephone did not appear on the tape until the third hour. It moved up a fraction and then skidded into lower territory.

Oil shares fluctuated irregularly, with Standard of New Jersey pulling itself out of the rut with a gain in excess of a point. Farm Implements dipped and mail orders lost fractions. Pullman advanced to another new peak.

WHAT STOCKS DID

TRIBUNE AVERAGES.

	High.	Low.	Close.	Net chge.
25 rails	43.83	43.15	43.22	—.23
25 industrials	226.09	223.02	223.29	—2.14
50 stocks	134.96	133.08	133.25	—1.19

	High.	Low.	Close.
50 stocks one year ago	103.12	102.07	102.41
50 stocks two years ago	79.82	78.76	79.12

ASSOCIATED PRESS AVERAGES.

	30 Indust.	15 Rails.	15 Util.	60 Stks
Net change	—.7	—.4	—.4	—.5
Thursday	91.1	40.7	52.8	68.9
Prev. day	91.8	41.1	53.2	69.4
Month ago	89&0	38.0	51.6	66.8
Year ago	64.8	26.0	37.8	48.4
1936 high	92.0	41.3	53.4	69.6
1936 low	73.4	30.2	43.4	55.7
1935 high	76.3	31.2	44.7	56.1
1935 low	49.5	18.5	21.6	34.8
1932 low	17.5	8.7	23.9	16.9
1929 high	146.9	153.9	184.3	157.7
1927 low	51.6	95.3	61.8	61.8

ISSUES TRADED.

	Thur.	Wed.
Advances	287	389
Declines	377	229
Unchanged	188	183
Total issues	852	801
New 1936 highs	50	39
New 1936 lows	4	6

DOW-JONES AVERAGES.

	High.	Low.	Close.	Net chge.
Industrials	169.59	167.30	167.64	—1.41
Railroads	55.83	55.03	55.10	—.26
Utilities	35.73	35.06	35.16	—.29

BANK STOCKS

CHICAGO.

	Yesterday. Bid.	Ask.	Wednesday Bid.	Ask.
American National	215	225	215	225
Central Republic	20	22	20	22
Chicago Title	183	186	185	189
City National Bank	125	130	125	130
Continental Ill	147	149	147	149
Do cts ben int.	.35	.45	.35	.45
First National	291	295	291	295
Harris Trust	430	440	430	440
Lake Shore Tr	70	80	70	80
Mercantile Trust	150	160	150	160
Merchandise Bank	285	295	285	295
National Blvd	165	180	165	180
National Bldrs	58	63	58	60
Northern Trust	845	860	845	860
Personal Loan	160	170	160	170
Ternimal Nat	28	30	28	30

NEW YORK.

	Bid.	Ask.		Bid.	Ask.
Bk ofMan	32½	34½	First Nat.	2085	2125
Bankers T	70½	72½	Guaranty.	352	357
Cen Han.	133½	136½	Irving Tr.	16¾	17¾
Chase Nat	48	50	Manfrs Tr	49	51
Chemical...	66	68	Natl City.	43	45
Comm'cial.	187	193	N Y Tr..	141	144
Con'tal ...	20¼	21¾	Public ...	47½	49½
Corn Ex..	65¾	66¾	Title G&T	11¼	12¼
Empire T	24	25	1st Nat Bo	50½	52½

U. S. TREASURY

[Chicago Tribune Press Service.]

WASHINGTON, D. C., Aug. 13.—The following is a statement of the condition of the United States treasury on Aug. 11:

Income to date this year	$484,800,000
Income to date last year	439,600,000
Increase	$43,200,000
Army	$51,200,000
Navy	54,100,000
Veterans' costs to date	115,000,000
Agricultural aid	*62,600,000
Relief	40,700,000
Public works and work relief	359,700,000
Aid to home owners	24,900,000
Deficit this year	178,400,000
Deficit last year	525,800,000
Decrease	$347,400,000
Balance general fund today	$2,117,800,000
Balance previous day	2,127,400,000
Decrease	$9,600,000
Public debt this date	$33,398,900,000

*Excess of credits.

RAW SILK.

NEW YORK, Aug. 13.—(AP)—Raw silk futures closed steady, ½ to 2½ points higher; sales, 370 bales. October, $1.69 bid per lb; December, $1.66; January, $1.66. Open market quotations [60 day basis]: Shanghai steam filature 78 per cent seriplane 20-22s, $1.67½; Canton double extra "A" 14-16s, $1.25; Japanese special cracks double extra 81 per cent seriplane 13-15s, $1.82.

NEW YORK STOCK TRANSACTIONS

Thursday, August 13, 1936.
Shares sold today........1,397,780
Year ago........1,582,370

Thursday, August 13, 1936.
Total sales 1936 to date......308,138,274
Total sales 1935 to date......176,863,688

[The figure in brackets after name of stock is annual dividend rate.]

A

1936 High.	1936 Low.	Div. yld. pct.	Description. div. rate, $s—	Sales.	High.	Low.	Close.	Net chge.
74¾	59	4.6	Acme Stl [3a]	400	66	65½	65½+	¼
13⅝	9⅝	1.5	Adams Exp [.20g]	2,500	13⅝	13⅜	13⅜	....
35⅜	17⅞	5.0	Adams-Millis [1]	100	20	20	20	....
81¾	58	1.3	Air Reduc [1a]	700	78⅛	77⅛	77½—	½
6⅛	2	...	Air-Way El Ap	300	4⅝	4⅝	....	....
17⅜	13	4.3	Alaska Jun [.60a]	700	13⅞	13⅝	13¾—	¼
4⅝	2⅛	...	Allegheny	5,800	4¼	4⅛	4¼	....
39	12½	...	Do pfd xw	100	39	39	39 +	1
40¾	12⅝	...	Do pfd $30 ww	2,000	40⅜	39⅜	39⅜+	⅜
39½	12¼	...	Do pfd $40 ww	200	39⅛	39	39 +	1¼

1936 High.	1936 Low.	Div. yld. pct.	Description. div. rate, $s—	Sales.	High.	Low.	Close.	Net chge.
31¼	15⅝	1.8	Crosley Rad [.50g]	700	29⅝	28⅛	28⅛—	1¼
63⅜	43⅝	1.7	Crown Cork [1g]	300	59⅝	59	59⅝—	⅜
48½	46¼	4.7	Do pfd ww[2.25]	300	48½	48⅜	48½+	¼
10⅝	7⅛	...	Crown Zeller	800	9⅛	8⅞	8⅞—	⅛
46½	28	...	Crucible Stl	3,800	46¼	44½	45¼+	¼
115½	95½	...	Do pfd [2k]	400	115¼	114	115¼+	2½
2⅞	1⅜	...	Cuba Co	300	1⅝	1⅝	1⅝	....
14¼	6⅞	...	Cuban-Am Sug	1,800	10⅜	10	10 +	⅛
44½	35½	6.6	Cudahy P [2.50]	600	38	38	38	....
24¼	16⅞	...	Curtis Pub	5,700	21⅝	20⅝	20⅝—	⅛
109	99½	6.4	Do pfd [7]	200	108⅝	108	108⅝+	1¼

1936 High.	1936 Low.	Div. yld. pct.	Description. div. rate, $s—	Sales.	High.	Low.	Close.	Net chge.
38½	27⅝	2.7	Mack Trucks [1]	1,500	38	37⅛	37⅛—	⅝
49⅝	40⅜	4.1	Macy R H [2]	4,700	49⅝	49⅛	49¼+	⅜
49	34½	4.4	Magma Cop [2]	800	47	46⅛	46⅛—	⅞
17½	7¼	...	Manati Sug pfd	40	12¾	12⅝	12⅝—	⅛
11⅛	7	...	Mandel Bros	200	10⅝	10½	10½—	⅛
23⅛	14¼	...	Man Ry mod gtd	300	17¼	17⅛	17⅛+	⅝
6⅝	2⅞	...	Maracaibo Oil	500	3⅛	3⅛	3⅛	....
12⅝	8½	3.3	Marine Midl [.40]	2,300	12¼	12⅛	12⅛	....
50⅞	41	4.4	Marlin Rock [2a]	200	46⅝	46½	46½—	2
19⅛	11⅛	...	Marshall Field	2,300	15⅛	15⅛	15⅛+	⅛

1936 High.	1936 Low.	Div. yld. pct.	Description. div. rate, $s—	Sales.	High.	Low.	Close.	Net chge.
76	53½	2.9	Scott Paper [1.80]	40	61⅝	61⅝	61⅝+	⅛
1⅛	⅝	...	Seaboard Air	300	⅞	⅞	⅞	....
43⅝	30⅛	3.0	Seaboard Oil [1]	400	33⅜	33	33¼	....
85⅝	59⅞	2.4	Sears Roeb [2]	1,800	85⅝	84⅞	85	....
4⅝	2⅝	...	Second Nat Inv	100	3½	3½	3½	....
73	61¼	...	Do pfd [2.90k]	40	68	68	68 —	2⅜
25⅝	15⅝	2.4	Servel [.60]	2,800	25⅜	25½	25½	....
32	20⅝	...	Sharon Stl Corp	400	24½	24	24 —	⅛

R

1936 High.	1936 Low.	Div. yld. pct.	Description. div. rate, $s—	Sales.	High.	Low.	Close.	Net chge.
98¾	78¼	6.1	Do pfd A [6]	200	98¾	98⅛	98¾+	⅝
41¼	24¼	...	Rev C & Br A	200	39⅞	38⅛	38½+	¼
34	22½	4.0	*Reynolds Met [1]	900	25½	25⅜	25½—	¼
30	25	...	Reynolds Sp	800	28½	27	27 —	⅞
65⅝	59	5.1	Reynolds Tob [3]	40	59	59	59	....
58⅝	50	5.4	Do B [3]	900	56⅛	55⅞	56 +	¼
35	19½	...	Ritter Dent	200	25½	25½	25½+	½
44⅝	32	1.7	Roan Ant C [.70e]	200	44⅝	44⅝	44⅝+	⅝
117⅝	74¾	1.1	Ruberoid [1]	100	89¾	89¾	89¾+	1¼

S

1936 High.	1936 Low.	Div. yld. pct.	Description. div. rate, $s—	Sales.	High.	Low.	Close.	Net chge.
35½	27	6.9	Safeway Strs [2]	700	28¾	28½	28¾	....
114½	110½	6.3	Do 7% pfd [7]	10	112	112	112 —	½
112	108	5.5	Do 6% pfd [6]	30	109	109	109 —	⅞
29¾	22	1.2	St Jos Lead [.30g]	1,000	26⅜	25⅞	25⅞—	½
6⅝	2⅜	...	St L-San Fran pfd	400	4⅝	4½	4½	....
14	7⅞	...	St L Southw	30	12	12	12	....
33	18	...	Do pfd	10	30½	30½	30½—	1
16⅝	11	...	Savage Arms	300	13½	13½	13½	....
52	37¾	1.7	Schenley Dis [.75g]	8,900	43⅝	42⅝	42⅞+	⅝
101¾	97½	5.5	Do pfd [5.50]	500	99	98¾	98¾—	¼
4¼	1⅜	...	Schulte Ret	400	1½	1½	1½	....
20½	7⅝	...	Do pfd	100	10	10	10	....

W

1936 High.	1936 Low.	Div. yld. pct.	Description. div. rate, $s—	Sales.	High.	Low.	Close.	Net chge.
			Do $6 pfd [6]	500	78	77½	77¾	....
56⅝	44⅝	4.4	Woolworth [2 40]	4,700	55½	54⅝	54⅝	....
35½	23⅛	...	Worth P & M	1,100	32	29½	29½—	2½
78⅞	56	...	Do pfd A	380	78⅞	77	77½+	1½
68½	47	...	Do pfd B	700	68½	66¾	67 —	1
106	62⅝	...	Wright Aero	30	90¾	90¾	90¾+	¾
79	63¼	4.6	Wrigley Jr [3a]	300	65⅞	65⅞	65⅞	....

Y

1936 High.	1936 Low.	Div. yld. pct.	Description. div. rate, $s—	Sales.	High.	Low.	Close.	Net chge.
45	33⅜	1.5	Yale & Towne [.60]	100	40	40	40 —	½
21⅞	8¾	...	Yell Trk & C	7,300	20¼	19⅞	19⅞—	¼
55	42¼	6.4	Young S & W [3]	100	47½	47½	47½—	⅜
80⅜	41¾	...	Youngst Sh & T	3,000	79⅜	77¼	77¼—	1⅜
122	105	4.6	Do pfd [5.50]	100	119¾	119¾	119¾	....

Z

1936 High.	1936 Low.	Div. yld. pct.	Description. div. rate, $s—	Sales.	High.	Low.	Close.	Net chge.
39⅝	11⅛	...	Zenith Radio	3,100	37	35½	35½—	1½
9⅜	5¾	...	Zonite Prod	1,200	7¼	7⅛	7⅛	....

*Ex dividend. †First sale since ex dividend date or dates. xr—Ex rights. a—Also extra or extras. e—Paid last year. f—Payable in stock. g—Declared or paid so far this year. h—Cash or stock. k—Accumulated dividends paid or declared this year.

Sales to 11 a. m., 370,000; to 12 noon, 620,000; to 1 p. m., 790,000; to 2 p. m., 940,000. Total sales, 1,397,780.

CORPORATION EARNINGS

Net earnings reported yesterday:

YEAR ENDED APRIL 30.

	1936.	1935.
Rainier Pulp & P.	$ 771,649	$ 743,509

TWELVE MONTHS ENDED JUNE 30.

Hancock Oil	$ 412,256	$ 258,685
Pac Gas & Electric	22,938,850	1,999,000

SIX MONTHS ENDED JULY 31.

The Fair	$ 21,466	$ *74,532

SIX MONTHS ENDED JUNE 30.

Alum Indust	$ 48,468	$ 34,999
Am Seating	23,439	*27,890
Anaconda Copper	5,827,425	5,214,822
Gons Biscuit	211,216	119,848
Colgate-Pal-Peet	370,197	1,924,810
Inter Pap & Pow.	262,543	*1,934,411
P S of Okla.	631,956	395,526
S W Gas & El.	779,137	502,897
S W Lt & Pow.	186,068	73,790

QUARTER ENDED MARCH 31.

Interb R Transit	$ *44,669	*269,210

QUARTER ENDED JUNE 30.

Am Seating	$ 20,519	$ 18,393
Col Carbon	816,294	1,027,011
Inter Pap & Pow.	665,217	*865,415
P S of Okla.	289,727	185,812
S W Gas & El.	437,582	269,860
S W Lt & Pow.	37,111	6,905

RAILROADS.

JUNE.

	Net Income 1936.	1935.
Central R R of N J.	$ *324,184	$ 45,773
Pitt & W Va.	205,407	14,673

SIX MONTHS ENDED JUNE 30.

Central R R of N J.	*1,701,530	*516,746
%Pitt & W Va.	205,407	14,673

*Net loss.

DIVIDENDS DECLARED

Stock, rate, period—	Payable.	Stock of record.
Am Rad & Std San, 15c	Sept 30	Sept 3
Art Metal Wks, 15c q	Sept 25	Sept 11
City Ice and F, 50c q	Sept 30	Sept 15
Do pfd, $1.62½ q	Sept 1	Aug 22
Domin Bk of Can, $2.50 q	Oct 1	Sept 15
Fed D Stores, 35c q	Oct 1	Sept 21
Do 15c spe	Oct 1	Sept 21
Hiram Walker, 50c q	Sept 15	Aug 22
Do pfd, 25c q	Sept 15	Aug 22
Kaufman D S p, $1.75q	Sept 20	Sept 19
Ludlow Mfg Asso, $1.50 q	Sept 1	Aug 15
Mayflower Asso, 75c q	Sept 15	Sept 1
Rike-Kumler, 25c q	Sept 11	Aug 27
Sloss-Sheffield p, $3.50	Sept 15	Aug 31

METALS.

NEW YORK, Aug. 13.—(AP)—COPPER—Steady; electrolytic spot and future, 9.75c per lb; export, 9.70c. TIN—Steady; spot and nearby, 42.75c per lb; future, 41.50c. LEAD—Quiet; spot New York, 4.60@4.65c per lb; East St. Louis, 4.45c. ZINC—Dull; East St. Louis spot and future, 4.80c per lb. Iron, steel, aluminum, antimony, quicksilver, platinum, and wolframite unchanged.

COFFEE

NEW YORK, Aug. 13.—(AP)—COFFEE—Mid-morning declines in coffee today under liquidation were followed by recoveries on trade and commission house buying as sellers of the actual held firm. Santos opened 3 points higher and closed 2 to 4 points higher. Sales, 34,000 bags. New No. 7 opened nominal and closed 4 to 10 points higher. Sales, 7,500 bags.

Prices in cents per pound:

	Open.	High.	Low.	Clse.	Prev. close.
Sept.	4.85	4.87	4.85	4.87	4.85
Dec.	4.97	4.97	4.97	4.97	4.95
March	4.90	4.93	4.90	4.93	4.91

Spot coffee steady. Santos 4s, 9⅝@9¾c; Rio 7s, 8c. Cost and freight offers included Santos Bourbon 3s and 5s at 9.30@9.45c.

COCOA.

NEW YORK, Aug. 13.—[Special.]—Cocoa prices continued on the upgrade as the result of heavy foreign and commission house buying with futures advancing 4 to 5 points to a new high since 1933. Selling by trade interests was heavy at times but had little effect. Part of the buying was attributed to Brazilian interests who earlier in the season made heavy commitments for shipments to this country and have found the crop to be smaller than expected. Sales of futures aggregated 670 lots of 30,000 pounds each. September closed at 6.28c per pound, with December, 6.40c; January, 6.41c; March, 6.51c; May, 6.59c, and July, 6.67c.

FAIR'S EARNINGS BEST FOR FIRST HALF SINCE 1931

Sales Show Increase of 6½ Per Cent.

[Continued from page 31, column 8.]

represented by $757,000 of first mortgage 5½ per cent bonds outstanding.

Colgate-Palmolive-Peet company's earnings dropped sharply in the first six months of this year as compared with those in 1935. Net income of $370,298, or $1.50 a share on the preferred, compared with $1,924,810 in the first half of last year.

Explaining the drop in earnings, S. B. Colgate, president, said:

"The disappointing earnings during this period were due in part to the fact that during the last quarter of 1935 the prices of our major advertised brands had been increased, resulting in overbuying by dealers in anticipation of the advance. This brought us into 1936 with excessive dealer stocks, followed by a corresponding reduction in sales.

"Prices of raw materials have risen steadily during the last two months and the operations are currently on a more satisfactory basis. I expect that, with the return of more normal conditions in the soap industry results for the last six months of this year will be better."

American Seating company reported a profit of $23,439 for the six months ended June 30, against a loss of $27,890 in the first half of 1935.

International Paper Gains.

The International Paper and Power company and subsidiaries, excluding International Hydro-Electric system and subsidiaries, reports a consolidated net profit of $665,217 for the second quarter of 1936, comparing with a loss of $865,415 in the 1935 period. This is equivalent to about 74 cents a share on 900,983 shares of 7 per cent preferred stock of $100 par value. For six months ended June 30, net profit was $262,543, or 29 cents a share on the 7 per cent stock, comparing with a loss of $1,934,411 in the 1935 period. The profits are the first to be reported since 1931.

Columbian Carbon company reported for the second quarter net income of $816,294 equal to $1.52 a common share. No provision was made for federal undistributed profits tax. This compared with $1,027,011 or $1.91 a share in the preceding quarter and $715,034, or $1.33 in 1935.

HEAVY PROFIT TAKING CUTS BUTTER AND EGG PRICES

Heavy profit taking developed in butter and egg futures following the issuance of the government report on cold storage stocks. The report showed a greater shortage in supplies compared with 1935 than traders expected. November butter advanced ⅜ cents early, but reacted and closed ⅛ cent higher at 35⅜ cents per pound. October eggs declined ⅜ cents from the high point and closed at 26⅜ cents per dozen, off ⅛ cent from Wednesday.

Butter was affected to some extent by reports of imports of 450 casks from northern Europe and talk of further purchases being made abroad.

Potato futures were unchanged to 2 cents higher with January closing at $2.61 per 100 pounds. Unfavorable crop reports were the main influence. Sales of butter futures aggregated 138 cars; eggs, 123 cars, and potatoes, 10 cars. Prices follow:

BUTTER.
[Cents per pound.]

Stor. stands.—	Open.	High.	Low.	Close.	Prev. close.
November	.35⅝	.35⅝	.35⅜	.35⅜	.35¼

EGGS.
[Cents per dozen.]

Refg. stands.—	Open	High.	Low.	Close.	Prev. close.
October	.26¾	.26¾	.26⅜	.26⅜	.26½

POTATOES.
[Per 100 pounds.]

Idaho Russets—	Open	High	Low.	Close.	Prev. close.
October	2.20	2.20	2.20	2.20	2.20
January	2.60	2.61	2.60	2.61	2.59

COTTON CLOSES IRREGULAR AFTER EARLY PRICE RISE

Further reports of crop deterioration in Oklahoma and Texas, due to record breaking high temperatures, and foreign and commission house buying carried cotton futures up about 75 cents a bale in the early trading yesterday. Later the demand became less aggressive and profit taking, attracted by the upturn of about $2.50 since the government report was issued Saturday, wiped out the larger part of the bulge. Chicago closed 1 point lower to 4 points higher, while other markets were 3 points higher to 4 points lower. [A point is equal to 1-100 cent a pound or 5 cents a bale].

Spot cotton closed unchanged with New Orleans, Galveston, and Houston at 12.40 cents and New York at 12.60 cents. Prices follow:

CHICAGO MARKET.

	High.	Low.	Close.	Prev. close	Last year.
October	12.15	12.02	12.02	12.03	11.40
December	12.22	12.08	12.11	12.09	11.23
January	12.20	12.11	12.11	12.07	11.16
March	12.26	12.18	12.18	12.18	11.10
May	12.29	12.18	12.18	12.22	11.05

NEW ORLEANS MARKET.

	High.	Low.	Close.	Prev. close	Last year.
October	12.06	11.91	11.94	11.92	11.24
December	12.10	11.96	11.98	11.97	11.07
January	12.07	12.00	12.00	11.97	11.03
March	12.15	12.04	12.04	12.04	10.94
May	12.20	12.07	12.07	12.08	10.92
July	12.06	12.04	12.03	12.03	10.82

NEW YORK MARKET.

	High.	Low.	Close	Prev. close.	Last year.
October	12.09	11.94	11.94	11.96	11.30
December	12.15	11.99	12.01	12.02	11.15
January	12.17	12.04	12.04	12.03	11.10
March	12.21	12.07	12.07	12.11	10.99
May	12.22	12.07	12.08	12.11	10.95
July	12.17	12.05	12.05	12.07	10.85

CHICAGO CURB.

	Sales.	High.	Low.	Close.	Prev. close.
Allied B&D Co	200	85c	85c	85c	80c
Bar & Seelig A	100	19⅞	19⅞	19⅞	19¼
Campana Gold	1,300	2⅜	2⅜	2⅜	2⅜
F Fehr Brew..	490	1	1	1	1
Muessel Brew.	600	75c	72c	75c	73c
Sundstr M T.	405	19⅞	19½	19¾	19½
*Willys Overl.	600	12c	10c	10c	10c

Total sales, 3,705 shares.
*Not listed on formal application of the company.

RUBBER.

NEW YORK, Aug. 13.—(AP)—Crude rubber futures closed steady, 11@13 points higher. September, 16.27@16.28c per lb; December, 16.39c; March, 16.49c bid. Smoked ribbed spot, 16.32c nominal.

BANK RESERVES FAR EXCEED NEW REQUIREMENTS

Boost Becomes Effective Tomorrow.

The weekly banking report released yesterday by the federal reserve board indicated that the member banks of the system will have little difficulty in meeting the increased reserve requirements which go into effect tomorrow. Member banks of the system, the statement showed, have $3,170,000,000 more in reserve than required to be on deposit with the twelve central banks.

The 50 per cent increase of reserve requirements, voted several weeks ago by the board, is expected to cut down these "excess reserves" to approximately $1,700,000,000.

Increase in Last Week.

The surplus reserves showed an increase of 120 millions in the last week. Only a few of 6,400 member banks of the system have found it necessary to liquidate loans and investments to meet the new requirements. Most of them already had much more money on deposit with the central banks than the law required and the increase merely cuts down their surplus.

The unprecedented accumulation of reserves has been a source of anxiety to financiers for many months because of the danger that they might be employed as the base a harmful and rapid expansion in credit. This view was not held by all bankers, but it finally prevailed with members of the reserve board when they voted to boost requirements.

Cuts Expansion Limit.

The present reserves, it had been estimated, would have provided the base for potential credit expansion of upwards of 35 billion dollars. With the reserves cut down and requirements higher the potential expansion is estimated at about half that figure.

The banking system under the new reserve requirements will still have a tremendous total of idle funds available for lending.

New York and Chicago banks again increased loans to commercial borrowers last week, according to their reports. In Chicago commercial loans expanded 8 millions to a total of 348 millions. In the last five weks there has been an expansion of 56 millions in commercial loans in Chicago. New York banks reported an increase of 12 millions in commercial loans. Loans of New York banks to brokers and dealers dropped 4 millions in the week.

U. S. Fireproofing Submits LowBid on Housing Project

Chester A. Inman, district manager of the housing division of the Public Works administration, announced yesterday that after receipt of a bid by the John Griffiths & Son Construction company of $2,573,000 on the south section of the Julia C. Lathrop PWA housing project, at Diversey and the river, a lower bid of $2,275,000 was received from the U. S. Fireproofing company of Chicago. It had been mailed in time, but was delayed in transit.

Sears Roebuck Leases Chicago Heights Building

Sears, Roebuck & Co. yesterday announced that the two story building, 50x133, at 50 Illinois street, Chicago Heights, has been leased and will be opened after considerable remodeling during October or November as a retail branch store.

RESERVE REPORTS

FEDERAL RESERVE BANK CREDIT.
[000,000 omitted.]

	Aug. 12, 1936.	Aug. 5, 1936.	Aug. 14, 1935.
Total res. bk. credit	2,477	2,463	2,477
Monetary gold stock	10,661	10,650	9,184
Treasury currency	2,498	2,496	2,437
[illegible]	[illegible]	[illegible]	[illegible]

ALL TWELVE RESERVE BANKS. [illegible]

MEMBER BANKS IN CHICAGO. [illegible]

MEMBER BANKS IN NEW YORK. [illegible]

COTTONSEED OIL.

NEW YORK, Aug. 13.—(AP)—COTTON SEED OIL—[illegible]

Bank of France Gains Gold, but Franc Falls Against Dollar

Although the weekly statement of the Bank of France yesterday showed a gain of more than 3 million dollars in gold stocks last week, the French franc turned soft against the dollar yesterday and was again close to the level allowing profitable movements of gold to this country.

Change of control of the Bank of France to the Socialist government to be effected last night may have had some effect on the franc's quotation. Details of the transfer of control will be found in the main news section.

The pressure on European gold currencies generally sent the franc down ⅜ point against the dollar to a closing price of 6.58½ cents. This was only ⅛ point above the level that marks the initial profit point for gold shipments from Paris to New York.

Francs were consistently on the offering side and at one time were 7-16 of a point lower.

Seek Profits Here.

Some quarters reported a continued flow of capital to the United States, influenced by the lure of rising business profits here as well as the uncertainties over the political and financial prospects of European countries. The Spanish conflict still discouraged trading in the currencies of countries likely to be affected by any spread in the warfare.

Belgian belgas lost 1 point to 16.85 cents, Swiss francs 3 points to 32.59 cents, Dutch guilders 3 points to 67.89 cents, and German marks 1 point to 40.24 cents. The British pound sterling was also in demand, and it improved 5-16 cent in New York to close at $5.02 13-16.

Because of the influx of Spanish gold into France the Bank of France gold reserve was the best since the week ended June 5.

Gold stocks of the bank rose by 47 million francs [$3,097,300] in the week ended Aug. 7, bringing the total to 54,989,000,000 francs [$3,623,775,100]. At the same time note circulation declined 64,911,500 francs [$985,000,000] to a total of 84,907,000,000 francs [$5,595,371,300].

The ratio of gold to notes and sight liabilities rose to 59.08 per cent from the ratio of 58.61 per cent in the preceding week.

The Bank of England showed a rise in gold stocks for the week ended Aug. 13, gaining £7,000 to £244,011,000. Circulation dropped £4,122,000 to a total of £450,284,000. The proportion of the bank's reserve to liability rose to 35 per cent from 33.30 per cent last week.

French, British Gold Engaged.

The Federal Reserve Bank of New York reported the engagement of $1,660,000 gold in France and $255,000 in England for shipment to the United States. The engagement of gold in Paris was the first since last Saturday. It brings the total of gold taken from France on the current movement to $8,700,000.

A shipment of $1,151,000 gold from Mexico was received in New York and at once placed under earmark for foreign account, the New York reserve bank announced. The bank's résumé of gold transactions for the week ended on Wednesday showed imports of $12,201,000, no exports, a loss of $4,821,000 through net increase in gold earmarked for foreign account and the arrival at San Francisco of $545,000 gold from Australia. Of the imports received in New York in the week, $4,816,000 came from Mexico, $4,547,000 from India, $2,251,000 from Canada, $389,000 from Russia, $166,000 from England, and $5,000 from Guatemala. The gold placed under earmark consisted of that which arrived from Mexico and Guatemala.

PRICES OF HOGS RISE AS RECEIPTS AT MARKETS EASE

Average for Session Up Twenty Cents.

Further substantial advances were scored in hog prices at the stockyards yesterday as supplies at all leading packing centers dropped off again, causing a scramble for volume. Buyers paid 10 to 25 cents higher prices for the meager receipts. Farmers' returns from top grades rose to new 1936 highs, several consignments of 220 to 234 pound stock reaching $11.55, the new peak. The average ad- week.

One shipment of 100 hogs that sold at the top of the market brought the owners $2,700, about $500 more than a similar shipment would have sold for at the low time three months ago.

Distress Shipments Decline.

The movement of pigs, light and unfinished sows to all packing centers last week, which resembled distress selling as corn prices advanced, has apparently ended. The decrease in receipts at all markets yesterday was in these classes.

The decrease in receipts is attributed to recent rains which relieved the water situation and to the feeling in the trade that farmers will get $12.00 or better for top hogs in Chicago before the end of the month. Two markets in the east reported $12.00 hogs yesterday.

Cattle Prices Stronger.

Practically all classes of cattle sold at fully steady to strong prices yesterday, some of the light steers and yearlings indicating slight gains in spots. No highly finished steers arrived. The best here averaged 1,397 pounds and sold at $9.75, with the bulk of sales at $7.50 to $9.25. Plain quality grassy hefers were rather slow, but fed kinds sold stronger, and beef cows as well as canners and cutters were firm.

Lambs sold steady to 25 cents lower, top western range stock bringing $10.00, with best natives at $9.75.

CHICAGO LIVE STOCK

All prices are in dollars per 100 pounds:

HOGS.

Receipts, 10,000; shipments, 2,000.

Good to choice, 140@180 lbs.	$10.25@11.35
Good to choice, 190@210 lbs.	11.35@11.50
Good to choice, 220@250 lbs.	11.30@11.55
Good to choice, 260@325 lbs.	10.75@11.40
Good to choice, 350@400 lbs.	10.00@10.65
Light pack. sows, 270@350 lbs.	9.40@ 9.85
Hvy. pack. sows, 350@550 lbs.	8.75@ 9.65
Pigs, common to best	4.25@10.15

CATTLE.

Receipts, 7,000; shipments, 2,000.

Prime steers, 1,000@5,00	$9.60@10.00
Good to best, 700@1,000	8.85@10.00
Poor to best, 700 @ 1,500	6.35@10.00
Low grade steers	4.00@ 6.25
Bulk of steers	7.50@ 9.25
Cows, choice to prime	6.00@ 6.85
Cows, good to choice	5.40@ 6.00
Cows, fair to good	4.60@ 5.40
Cows, common to fair	4.35@ 4.60
Canners and cutters	3.00@ 4.25
Hefers yearlings, fair to best	6.00@ 9.25
Hefers, common to fair	4.00@ 6.00
Stockers and feeders	4.00@ 8.15
Calves, poor to best	3.50@ 8.50
Bulls, bologna, com. to choice	4.15@ 5.25
Bulls, beef & butch., fair to best	5.00@ 6.00

SHEEP.

Receipts, 10,000; shipments, 800.

Native lambs, fair to best	$9.00@ 9.75
Native lambs, common to fair	6.75@ 9.00
Native buck lambs, fair to best	8.00@ 8.75
Native lambs, culls	5.75@ 6.75
West. range lambs, good to ch.	9.50@10.00
West. range lambs, fair to good	9.00@ 9.50
Feeding lambs, best grade	7.75@ 8.25
Ewes, light, good to choice	3.25@ 3.75
Ewes, light fair to good	3.00@ 3.25
Ewes, culls to fair	2.00@ 3.00
Ewes, heavy fair to best	2.00@ 2.50
Yearlings, wethers	4.00@ 8.25
Bucks	1.75@ 2.50

COMPARATIVE PRICES.

HOGS—Bulk of sales yesterday	$ 9.25@11.50
One month ago	8.70@10.65
One year ago	12.90@14.40

Top yesterday, $11.55; average, $10.25.

Hog prices for a year included $2.25 processing tax. This tax ended Jan. 6, 1936, when it was declared unconstitutional by the Supreme court.

CATTLE—Bulk of sales yester.	$7.50@ 9.25
One month ago	7.35@ 8.60
One year ago	9.25@12.00

Top yesterday, $9.75; average, $8.35.

LAMBS—Bulk of sales yester.	$9.00@10.00
One month ago	9.00@ 9.50
One year ago	8.75@ 9.00

Top yesterday, $10.00; average, $9.50.

COMMODITY PRICES

NEW YORK, Aug. 13.—The Associated Press weighted wholesale price index of 35 commodities today advanced to *80.42. The previous day it was 80.15; a week ago, 80.02; a month ago, 76.88; a year ago, 74.99. Range of recent years:

	1936.	1935.	1934.	1933.
High	80.42	78.68	74.94	69.23
Low	71.31	71.84	61.53	41.44

[1926 average equals 100.]

*New 1936 high.

SILVER FUTURES.

MONTREAL, Aug. 13.—(AP)—SILVER—Futures closed steady, unchanged to 5 points higher. No sales. Closing bids: September, 44.58c per oz; December, 44.77c; and March, 44.75c.

OPEN FIRST HOUSING DEVELOPMENT OF PWA; U. S. SLASHES RENTALS

WASHINGTON, D. C., Aug. 13.—(AP)—Assured by their federal landlord that he will write off 45 per cent of the project's cost in order to bring rents within their reach, 604 Atlanta families will begin moving this week-end into the first development completed by PWA's housing division. Techwood homes, the project to be occupied, is one of 50 undertaken by the housing division in a $130,000,000 three year program.

PWA officials said today that the Atlanta project cost the government $3,101,500. Rentals over a 60 year period will pay back 55 per cent of this at 3 per cent interest, they added, while the remainder will be donated as a subsidy so that low income families can afford the accommodations offered.

A ruling by J. R. McCarl, former controler general, that rents must be high enough to repay the entire cost, was overcome by a special act of congress. The average monthly rent in Techwood homes will be $19.61, plus $6.36 to cover the cost of electricity, heating, and other services.

Howard A. Gray, the PWA housing director, said that the Techwood tenants "are being confined exclusively to families of low income." Half of the 1,158 applications rejected were turned down on the grounds that the applicants could "afford standard housing provided by private enterprise," he added.

LARD HITS A NEW HIGH BEFORE LATE REACTION

Investment buying of lard futures based on the continued strength in hogs and corn lifted prices to a new high on the current movement early yesterday. The distant deliveries were at the top and only slightly below the best level of the season. Hedging sales and profit taking by operators who bought at lower prices caused a reaction later from the top. The close showed net gains of 15 to 22½ cents. Clear bellies [salt pork] closed unchanged to 2½ cents lower. Cash lard was quoted at $12.22½; loose, $11.55; leaf, $11.25, and clear bellies at $13.50 per 100 pounds. Prices per 100 pounds follow:

Lard.

	High.	Low.	Close.	Prev. close.	Last year.
Sept.	$12.30	$12.15	$12.25	$12.02	$17.07
Oct.	12.35	12.20	12.32	12.12	16.85
Dec.	12.50	12.32	12.42	12.25	14.42
Jan.	12.52	12.40	12.45	12.30	13.60
May	12.77	12.67	12.72	12.50	12.77

Clear Bellies.

	High.	Low.	Close.	Prev. close.	Last year.
Sept.	.....	.....	13.70	13.70	20.05
Dec.	13.97	13.97	13.97	14.00	.....

MONEY AND EXCHANGE

Money rates are quoted by Chicago banks as follows: Customers' commercial loans, 3@5%, nominal; collateral loans, 4@5%, nominal; bankers' collateral loans, 4@5%; bankers' acceptances, 60-90 days, ⅛@⅜%; 120 days, ½@⅜%; 150-180 days, ½@⅜%.

NEW YORK MONEY MARKET.

NEW YORK, Aug. 13.—(AP)—Call money steady, 1% all day. Prime commercial paper, ¾%; time loans steady, 60 days-6 months, 1¼% offered; bankers' acceptances unchanged; rediscount rate, New York Reserve bank, 1½%. Bar silver quiet and unchanged at 44¾c.

FOREIGN MONEY MARKETS.

LONDON, Aug. 13.—(AP)—Bar silver quiet and unchanged at 19 3-16d. [Sterling price equivalent to 44.25 cents.] Bar gold declined 1 penny to 138s 4d. [Sterling price equivalent to $34.75.] Money and discount rates unchanged.

PARIS, Aug. 13.—(AP)—3% rentes, 65f 95c; 4½% rentes, 69f. Exchange on London, 76f 38c. The dollar was quoted at 15f 18¾c.

FOREIGN EXCHANGE.

[Quotations are in American cents.]

	Aug. 13.	Aug. 12.	Wk. ago.	Year ago
London	502.75	502.50	502.00	497.75
Paris	6.58½	6.58⅛	6.59	6.63½
Italy	7.87	7.87	7.87½	8.23
Belgium	16.85	16.86	16.85	16.92
Switzerld.	32.59	32.62	32.62	32.74
Holland	67.93	67.92	67.92	67.78
Denmark	22.45	22.44	22.43	22.23
Sweden	25.93	25.91	25.90	25.67
Norway	25.27	25.25	25.25	25.01
Germany	40.24	40.25	40.24	40.43
†Do	24.15	23.65	22.30	....
‡Do	23.25	23.20	22.00	....
Austria	*18.88	*18.88	*18.88	19.00
Poland	18.95	18.96	18.95	19.00
Greece	.95	.95	.95	.94¾
Rumania	.74	.74	.75	.95
Jugo-Slav.	2.31	2.31	2.31	2.31
Czechosl.	4.14	4.14	4.14	4.16½
Finland	2.22	2.22	2.22	2.21
Canada	100.00	100.00	100.00	99.68¾
Argentina	27.85	27.95	27.85	26.95
Brazil	*8.72½	*8.72½	*8.72½	8.63
Honkong	31.25	31.25	34.18¾	50.95
Shanghai	30.20	30.25	30.18¾	36.85
Japan	29.43	29.41	29.39	29.37
India	37.97	37.95	37.91	37.60
Chile	5.25	5.25	5.25	5.30
Singapore	59.05	59.05	58.95	58.00
Hungary	19.80	19.80	19.85	29.80
Mexico	27.88	27.88	27.88	27.90

*Nominal. †Registered travel. ‡Registered commercial.

BROKERS TO STOP COLLECTING FEE ON FIRE POLICIES

Threaten Row in Board of Underwriters.

The Insurance Brokers Association of Illinois yesterday voted to discontinue the collection of the "service and inspection" charge of $1 which has heretofore been collected on fire insurance policies carrying a premium of $15 or less.

The action of the brokers threatens to precipitate a row within the Chicago Board of Underwriters, an organization whose membership is made up of both insurance brokers and agents. The board voted three years ago to collect the $1 charge on small policies. The brokers, most of whom are non-voting members of the board, voted through their own organization to discontinue collection of the charge and also passed a resolution in which they declared that they would no longer consider themselves subject to the rules and regulations made by the board.

Engaged in Controversy.

Back of the declaration of the brokers not to submit to the regulations is a long controversy within the membership of the Board of Underwriters. Brokers are class "B" members of the organization and have no voice in the formulation of its rules and regulations. The brokers have made previous demand for a greater voice in the affairs of the body and have repeatedly protested the imposition of $1 charge on small fire policies.

The class "A" or voting members of the board consist of insurance company representatives and agents. The brokers represent no particular insurance company.

Change Effective Tomorrow.

R. M. Redmonds, president of the brokers' association, said that all members of the group have agreed to cease collection of the "service and collection" charge on all new policies and renewals, effective tomorrow.

"The charge," he asserted, "constitutes an unfair discrimination against the purchasers of small policies."

The proceeds of the $1 have formerly been divided between the brokers and the insurance company agents.

U. S. POSITION AS CREDITOR NATION HELD MAINTAINED

Washington, D. C., Aug. 13.—[Special.]—The United States still has a substantial creditor balance in relation to American investments abroad, excluding war debts, compared with foreigners' holdings in this country, Ernest G. Draper, acting secretary of commerce, said today. The statement was apparently intended to counter claims of George N. Peek and other critics of the administration's foreign trade policy which, according to Draper, "greatly underestimates the creditor position of the United States."

He summed up the situation at the year end as follows: American holdings of foreign securities [largely bonds], $4,800,000,000; direct investments abroad $7,800,000,000, and American owned bank balances and other short term credits abroad as reported by banks and brokers, $850,000,000. The total is $13,450,000,000.

Foreign holdings of American securities and other foreign investments in the United States, $5,000,000,000, and foreign owned bank balances and other short term funds owed to foreigners as reported by banks and brokers, $1,200,000,000. The total is $6,200,000,000. The net creditor position of the United States is $7,250,000,000.

South Chicago Savings Bank to Make Repayment

A payment of 10 per cent, or approximately $90,000, on the waived deposits of the South Chicago Savings bank, 2959 East 92d street, was authorized yesterday by Edward J. Barrett, state auditor, and disbursement probably will be made sometime this week. Following the banking moratorium in 1933 the depositors waived 50 per cent of their deposits in order to facilitate reopening of the bank. This will be the third repayment on waived deposits, bringing the total to 30 per cent.

Baldwin Locomotive July Orders Total $2,663,136

Philadelphia, Aug. 13.—(AP)—The Baldwin Locomotive works announced today the dollar value of orders taken in July by the company and its subsidiaries amounted to $2,663,136, compared with $951,896 in July, 1935. The bookings brought the total for the consolidated group for the first seven months of 1936 to $19,528,749, compared with $10,562,569 in the same period last year.

FRUITS AND VEGETABLES

Prices of fruits and vegetables in Chicago, less than car lots at wholesale, compiled by the bureau of agricultural economics, follow:

Apples, bu, Mich.	$ .50	to	$1.00
Beets, bunch, Ill.	.01	to	.01½
Beans, bushel, all sec.	.50	to	1.00
Blueberries, 16 qt. Mich.	4.00	to	4.25
Blackberries, 16 qt. Mich.	....		1.00
Cabbage, 60-75 lb, Ill.-Wis	2.00	to	2.25
Cantaloupes, jumbo, Cal.	2.00	to	3.50
Carrots, bunch, Ill.	.02	to	.02½
C'liflower, pony ct., Wsh-Cal.	1.65	to	1.75
Celery, flat crt, Mich.	.35	to	.40
Corn, 4-5 doz, Ill.	.50	to	.60
Cucumbers, bu, all sec.	.25	to	1.00
Cherries, 16 qt. Mich.	1.25	to	1.50
Limes, box, Mex.	5.00	to	6.00
Lettuce, crt, Cal.-Wash.	3.75	to	4.00
Green onions, bunch, Ill.	.08	to	.10
Onions, 50 lb, all sec.	....		.85
Peaches, bu, Ga.	2.00	to	2.60
Pears, bu, Ill.	1.15	to	1.40
Peas, bu, Col.-Wash	1.50	to	1.65
Peppers, bu, Ill.	1.00	to	1.25
Radishes, bunch, Ill.	.01	to	.01½
Sweet potatoes, bu, Ala.	1.25	to	1.35
Tomatoes, lug, all sec.	1.50	to	1.85
Do 20 lb, Ill.	.35	to	.40
Turnips, bunch, Ill.	.02½	to	.03½
Watermelons, ea, all sec.	.22	to	.30

BENTON HARBOR FRUIT PRICES.

BENTON HARBOR, Mich., Aug. 13.—[Special.]—Today's Benton Harbor fruit market prices were: Apples, bu, Duchess, 2½ in, best, 80@90c; poorer, 60@80c; tomatoes, 12 quarts, No. 1 best, 60@75c; poorer, 30@40c; No. 2, 20@25c; cantaloupes, 9 inch crates, 80@90c; larger, $1.25@$1.35; pears, bushels, Clapps favorites, 2 inch, $1.15@$1.25; larger, $1.20@$1.35; peaches, bushels, Rochester's, 2 inch, $1.75@$2.25, mostly $2.

NEW YORK CURB TRANSACTIONS

Thursday, August 13, 1936.

[illegible]

Stock	Sales.	High.	Low.	Close.	Net chge.
[illegible]	[illegible]	[illegible]	[illegible]	[illegible]	[illegible]

FOREIGN BONDS. [illegible]

DOMESTIC BONDS. [illegible]

INVESTMENT COMPANIES [illegible]

BOARD OF TRADE STOCKS. [illegible]

TRADE DISPUTE WITH GERMANY SEEN NEAR END

Berlin Reported Ready to Meet U. S. Requests.

[Chicago Tribune Press Service.]

Washington, D. C., Aug. 13.—[Special.]—Early solution of the German-American trade dispute over subsidized exports was seen at the state department today following presentation of a friendly note from the Nazi government by Hans Luther, German ambassador, to Acting Secretary of State William Phillips.

In the note the German government was reported to have agreed to comply with United States treasury requirements which forbid the granting of privileges or subsidies to goods exported to this country. Such agreement would lead to early lowering of trade barriers between the two countries by ending a two months' controversy over subsidies.

Contents Not Made Public.

The contents of the note were not made public pending its official translation. State department officials earlier had indicated readiness to remove countervailing duties against German imports as soon as Germany took the step announced in the note. A week ago the treasury removed punitive duties on three classes of German imports after subsidies on them were abolished by the Nazi government.

The agreement, reached in the note, will apply to all contracts for exports to this country concluded since Aug. 3, it was said. This will end the levy of extra duties by this country on German imports begun two months ago in protest against the subsidies.

Will Lift Obstacles.

While the German note will lift artificial obstacles in the path of German-American trade, it was said that no large increase in trade can be expected because of the scarcity of foreign exchange in Germany. From now on German purchases in America must be paid for in marks convertible into foreign exchange, where formerly, through a system of export bounties, German industry was able to make purchases in so-called "aski" marks, which were not actually taken out of the country.

Under the agreement advanced in the note, use of such marks will be prohibited in the future.

REORGANIZATION PLAN PROPOSED BY FOLLANSBEE

New York, Aug. 13.—[Special.]—Follansbee Brothers company today filed a plan of reorganization under section 77B of the bankruptcy act, providing for the raising of more than $5,500,000 new capital through the sale of $4,500,000 new first mortgage convertible 5 per cent bonds and 70,000 shares of new common stock. The Toronto plant of the company is to be modernized at a cost of about $4,700,000.

Bondholders are to receive ten shares of new preferred stock and 13 1-3 shares of new common stock for each $1,000 bond. Preferred stockholders are to receive 2½ common shares for each share held, and common stockholders are to receive ¼ common share for each present share.

Unsecured creditors have three choices for each $100 of claim: One share of preferred and 1 1-3 shares of common stock; ½ share of preferred and 3½ shares of common stock, or ½ share of preferred and $50 in cash.

Present bondholders, creditors, and stockholders will have the right to subscribe for new bonds before sale to bankers or the public. Present stockholders are to have the right to subscribe to new common stock at $17 per share before sale to bankers or to the public.

Minneapolis Trade Hours to Follow Eastern Time

Minneapolis, Aug. 13.—(AP)—Effective Monday, Sept. 28, trading hours of the Minneapolis Chamber of Commerce will be 9:15 a. m. to 1 p. m. on week days, and 9:15 a. m. to 11:30 a. m. Saturdays, the board of directors voted today. Until then trading hours will continue to be 8:30 a. m. to 12:15 p. m. on week days, and 8:30 a. m. to 11 a. m. Saturdays. The change Sept. 28 will be made to conform with the end of daylight saving time in the east.

New Telephone Business Directory Is Published

The Reuben H. Donnelley corporation is distributing this week more than 850,000 copies of the new "red book," the telephone directory classified by businesses, H. P. Harper of the Donnelley corporation announced yesterday. Three hundred men are being employed to deliver the books. The classifications of business total 5,500.

SUGAR

NEW YORK, Aug. 13.—(AP)—SUGAR—Raw was steadier today and although the spot price remained unchanged at 3.65c per lb, shipment sugars advanced 3 points. Sales confirmed included 38,500 bags of Puerto Ricos for second half August shipment to a New Orleans refiner and 38,000 bags for early September shipment to an operator at 3.70c. Futures were a little more active and prices were steadier on increased trade covering against sales of actuals and commission house buying of new crop positions. Prices at best showed gains of 3 points to 5 points but there were partial setbacks near the close under realizing with the market finally 1 point to 3 points net higher. Sales 9,200 tons.

Raw sugar prices in cents per pound:

	Open.	High.	Low.	Clse.	Prev. close.
Sept.	2.77	2.78	2.77	2.78	2.75
Nov.	2.73	2.73	2.73	2.73	2.72
Jan.	2.51	2.53	2.51	2.52	2.50
March	2.49	2.49	2.47	2.49	2.46
May	2.47	2.50	2.47	2.50	2.46

Refined was unchanged at 4.75c for fine granulated for prompt shipment with a little better withdrawal demand reported.

HIDE FUTURES.

NEW YORK, Aug. 13.—[Special.]—Hide market developed more stability with less aggressive selling by commission houses. The close was 2 points higher to 3 points lower. Sales were 71 lots or 2,840,000 lbs. Closing bids in cents per pound: September, 10.83c; December, 11.15c; March, 11.46c; and June, 11.76c.

PACIFIC MUTUAL LIQUIDATION IS REQUESTED AGAIN

Los Angeles, Cal., Aug. 13.—(AP)—State Insurance Commissioner Samuel Carpenter Jr., petitioned Superior Judge Henry Willis today to declare the old Pacific Mutual Life Insurance company of California in liquidation and name him as liquidator.

Presiding Superior Judge Douglas L. Edmonds ordered liquidation of the company and appointed Carpenter liquidator July 22. The new petition was filed because Judge Willis reopened the entire case yesterday to avert question as to Judge Edmonds' qualification to act in the case. Judge Edmonds is a life insurance policyholder in the company.

Judge Willis ordered a hearing on the new petition for next Thursday.

Carpenter's new petition said the old company is insolvent because "the reserves which have been set up in noncancelable accident and health policies are grossly inadequate."

WANT AD • INDEX •

	Page.	Col.
Aviation	35	2
Apartments—See To Rent.		
Auction Sales	35	2
Automobiles—		
Used Automobiles—For Sale	37	1
Trucks	37	8
Wanted	37	7
Loans	37	7
Tires	37	7
Credits	37	7
Auto House Trailers	37	8
Barter and Exchange	36	7
Bar and Store Fixtures	36	3
Bicycles and Motorcycles	37	7
Board and Lodging	35	5
Boats, Yachts, Etc.	35	2
Building Material	35	2
Burial Garments	29	7
Business Opportunities—		
Businesses for Sale	36	7
Partnerships and Investments	36	8
Distributors	36	8
Concessions, Locations and Leases	36	8
Business Equipment	36	8
Wanted	36	8
Business Personals	35	3
Business Directory	36	5
Cemeteries	29	7
Clothing, Furs, etc.	35	2
Collections	35	3
Dancing Schools	35	2
Death Notices	29	7
Dogs, Cats, Birds, Poultry, etc.	36	5
Dressmaking and Millinery Schools	35	2
Employment Agencies—Men	34	5
Employment Agencies—Women	34	8
Employment Agencies—Women	35	1
Help Wanted—Men	34	3
Help Wanted—Women	34	7
Horses, Harness, and Wagons	36	5
Hotels and Apartment Hotels	35	5
Home Furnishings	36	6
Home Furnishings Wanted	36	7
Household Appliances	36	7
Houses—See Real Estate and To Rent.		
Instruction	35	2
Investment Houses	34	1
Jewelry, Old Gold, Etc.	36	7
Light and Heavy Manufacturing	35	8
Loans—Personal and Business	36	4
Lost and Found	35	3
Machinery and Equipment	35	2
Miscellaneous	37	8
Mortgages [See Real Estate Loans]	36	3
Motor Buses—For Sale	37	7
Moving, Storage [See Bus. Direc.]	36	5
Motorcycles and Bicycles	37	7
Musical and Dramatic	36	7
Musical Instruments	35	3
Office Furniture and Devices	34	1
Paints [See Building Material]	35	2
Parcel Post and Express	35	8
Patents, Patent Attorneys	35	3
Personal	35	2
Pianos [See Musical Instruments]	35	3
Piano Tuning [See Bus. Direc.]	36	5
Printing Machinery and Supplies	36	5
Radios, Supplies and Service	35	2
Real Estate—		
Apartment Buildings	36	1
Business Property	36	1
Houses	36	1
Houses Built to Order	36	1
Vacant	36	1
Oak Park, Austin	36	2
Suburban	36	2
Resorts	36	3
Farm Lands	14	7
Industrial Property	36	3
Wanted	36	3
For Exchange	36	3
Loans, Mortgages	36	3
Sewing Machines	35	2
Situations Wanted	34	2
Sporting Goods	35	2
Stocks and Bonds	36	3
Store and Bar Fixtures	36	3
To Rent—		
Rooms	35	4
Houses [City and Suburban]	35	5
Furnished Houses	35	5
Resorts	35	5
Apartments	35	6
Apartments and Rooms to Share	35	5
Furnished Apartments	35	7
Stores	35	8
Offices and Shops	35	8
Industrial Property	36	3
Tents, Awnings, Etc.	36	3
Travel	35	3
Trade Schools—Men	34	6
Trade Schools—Women	35	1
Wanted—To Buy	35	2
Wanted—To Rent—		
Rooms	35	5
Houses	35	5
Apartments	35	8

Box Number Ads

Reply by phone as well as by letter may be made to any Tribune Want Ad with a box number as an address except Help Wanted advertisments. Call SUPerior 0100—Local 257. Your name, address and phone number will be placed at once in the box of the advertiser.

$100.00 Reward

will be paid by the Tribune for information leading to the arrest and conviction of any one obtaining money fraudulently through Want Ads published in its columns.

Ad Writing Assistance

The Tribune maintains an expert ad writing department to help you word your Want Ad to secure the best results. There is no charge for this service.

Convenience

A Want Ad-Viser is as near to you as your telephone. If you have a telephone, your ad will be charged to you. If not, or if you prefer, a Tribune man will call at your home or office.

Call SUPerior 0100—Want Ad-Viser or Want Ad Offices

Tribune Tower *1 South Dearborn*

INVESTMENT HOUSES.

DEFAULTED BONDS

Many people do not realize that bonds on which interest payments have stopped may often be exchanged at little or no additional cost for other issues of the same or better grade that are still paying interest.

We would be glad to consult with you concerning such bonds and to give you our recommendation without obligation.

Matthews, Lynch & Co.
INVESTMENT SECURITIES.
120 S. La Salle-st., Chicago. Fra. 7722.

OFFICE FURNITURE AND DEVICES.

FOR SALE—ONE MOSLER NIGHT DEPOSitory; one Herring-Hall-Marvin Co. vault door; 450 lock boxes; 4 combination lock boxes; battery of three [3] safes in the vault at present. These were of the former Union Trust Bank of Dayton, O. For further information write to Charles Webbert, 1123 West 3d-street, Dayton, O.

FOR SALE — NEW ADDRESSOGRAPH, never used; model 2700 EE with strip lister and large six figure counter. Cost us $600. Call, inspect, and make offer. The Exhibit Supply Co., 4222 W. Lake-street, Chicago.

GOOD PRICES PAID FOR YOUR OLD drafting tables, blue print cabinets and files. 236 West Lake-street. Dearborn 3457.

STEEL SHELV. LOCKERS, ETC. CHROMIUM furniture. 20 W Austin. Del. 8495

AUTOFED DUPLICATORS, $22.50; TYPEW $16; multigraph, $20. 172 N. La Salle.

NEW AND USED DESKS, CHAIRS, TABLES files, safes, lockers. 160 W Lake. Ran.0123

DESKS—VISIBLE AND REGULAR FILING equip. Safe Cab. 172 W Monroe-street.

40 DESKS, 90 CHAIRS, STEEL FILES bookcases, safes, tables. 3917 Sheridan-rd.

MUST SELL IMM. WOOD AND GLASS office partitions, reas. Edge. 3426, mornings.

WE BUY AND SELL OFFICE FURNITURE. 1027-29 MADISON-ST. SEELEY 2056.

SITUATIONS WANTED—MEN.

Bookkeepers and Clerks.

A YNG. MAN WANTS START IN ANY work but sell.; small salary. Juniper 8896.

CLERICAL OR CASHIERING—AGE 28; DEP. eff.; exp.; single; refs. Bit. 0411.

COLLECTIONS, CREDIT—7 YRS.' RET. INstallment exp. Address K 97, Tribune.

MAN—39; 20 YRS. OFF. EXP.; GENTILE, Prot.;wants any kind wk.; s.s.pref. Nor.4571

SHIP. CLK. OR STENO.—30, EXP., REL., des. pos. with future. Address L 203, Tribune

SHIPPING CLERK—CAPABLE; 15 YEARS' experience. Address K 569, Tribune.

Accountants and Auditors.

MONTHLY AUDITS—TAX REPORTS COMplete accts. serv. Reg. acct. Cen. 4321.

YNG. MAN—21, SENIOR N. U. WILL HANdle accts. very reas. Hum. 4508.

Executives and Managers.

— — — — —AN EXECUTIVE— — — — —
recently resigned from "blind alley" position, seeks new opportunity; engrg., educ., expd. in all phases of business except financing; initial salary or location immaterial.
ADDRESS L 105, TRIBUNE.

PLANTATION MANAGER HAS BEEN MY life's work. Will accept position tropical country. Experienced handling Japanese, Chinese, Filipinos, Mexicans. Best of references. ADDRESS L 212, TRIBUNE.

HIGH CLASS MAN, THORO. EXPD. ALL phases office, sales, and factory routine; 36, marr., well educ., good app., cap., reli. Best refs. Lve. city. Address L 444, Tribune.

PROMOTIONAL MANAGER — TRAVELED entire nation previously. Music branch store and sales manager. Wants perm. pos. Age 35 yrs. Lake View 10330, Apt. 405.

INDUSTRIAL ENGINEER—SHOP FOREman; 20 yrs. exp. layout, design, Time study prod. cost. Address K 95, Tribune.

PROD. MGR., MECH. ENGR.—A1 REFS.; long unus. recd.; research, sp. mach., intr. devices, min. costs. Address K 491, Tribune.

TIME STUDY-PRODUCTION-MACHINERY sales. Address L 209, Tribune.

Professions and Trades.

A1 PLANT LAYOUT ENGINEER—WIDE experience. Phone University 4646.

COPYWRITER—12 YRS.' EXP.; EXPERT steno.; beg. sm. sal. Address L 217, Tribune.

DECORATOR — RELIA. INTER., EXTER.; lowest price. Estim. free. Fairfax 9176.

DENTIST DESIRES CONNECTION WITH large Dental Prod. Co., in advertising or research dept. Address L 254, Tribune.

ENGR.—YG. COLL. EDUC., SOME MECH. exp. Draft. and Diesel trg. Pal. 9700.

EXPD. COLLECTION MAN AND LEGAL correspondent. Address L 330, Tribune.

FREIGHT RATE, GEN. TRAFFIC CLK.; all commod., terr. Address L 68, Tribune.

FURRIER—GENTILE; 30 YRS. AGE. 12 yrs. exp. Wil leave town. All around man, married. Desires steady position. ADDRESS Y 366, TRIBUNE.

GEN. FOREMAN — TOOLS, DIES, MACHinery; age 40, married. Design., etc. Will loc. anywhere if perm. Address L 228, Tribune.

HANDY MAN—WITH TOOLS; VAR. EXP. Carp., shop maint., caretaker, watchman. Stay on prem. Rel., sober. Refs. Ste. 2708.

INDUSTRIAL INVESTIGATOR—15 YEARS' detective agency experience. Capable, trustworthy. Address L 285, Tribune.

MACHINIST.
22 years' exp. in tool making and experimental work. Long association with mech. and elec. engineers. Can organize your shop and develop your product from mfg. and merchandising standpoint. Line of medium weight. Best of references. Address K 516, Tribune.

MAINTENANCE ENGR.—15 YRS.' MANAGing men; wide exp. bldg., air cond., prod. mach., etc. Address L 298, Tribune.

MAINTENANCE AND HANDY ALL around man—refs. R. Glasgow. Jun. 0904.

PAINTING CEIL., CALC., 75C UP; WALLS, $2 up; outside reas. Rock. 6062.

PAINTING, PAPERING—BY RELIABLE dec., Lowest rates. A1 refs. Sunny. 5228.

PAINT, PAPER, CALC. — SATISFACTION assured, low rates. P. Richier, Arm. 9532.

PAINTER, DECORATOR — UNION MAN, wants steady position Graceland 0741.

TOOL AND DIE MAKER—MORE THAN 20 years' exper. Address K 524, Tribune.

Salesmen.

RELIABLE SALESMAN WITH CAR DEsires to represent reliable firm. Mich. or Wis. pref. Address L 204 Tribune.

SALES REP.—EXPT. ABIL.; LGE. VOL.; must be A1 prop. Address K 529, Tribune.

Chauffeurs.

CHAUF.—LICENSED; COL., 34; 18 YRS.' driving exp.; good habits; A-1 character. Refs.; go anywhere. Address L 441, Tribune.

CHAUF. OR HANDY MAN—10 YRS.' EXP. on mot. bus, trk., priv. Kildare 7913.

COL. CHAUFFEUR-WAITER-PORTER; 15 yrs. exp.; best ref. Drexel 6456.

House Servants.

COOK, BUTLER—A1 JAP; LG. EXP., ENtire chg.; highly recom. Ishi, Ken. 9247.

ELD. MAN AS CARETAKER—VERY REL., sm. sal. Will go anywhere. Bev. 7867.

Janitors and Porters.

PORTER—COL.; HOTEL, CLUB; EXPER.; night work; refs. Joe Garner, Ken. 4131.

Farm and Garden Help.

FARMER OF MANY YRS. EXP. AND WIFE will operate your farm for reas. return. M. A. Cox, 229 N. Ridgeland, Oak Park.

GARDENER—PERM., PT. TM.; MOD. PAY; best refs. J. A. Wilson, 4246 N. Mansfield.

Stenographers, Typists, Etc.

STENO.—3 YR. COLL. ENGINEERING; now empl.; age 25. Address D E 192, Tribune

Miscellaneous.

YNG. MAN—3 YRS.' COLLEGE IN MKTG.-dairy prod.; 13 yrs.' varied exp. in lab., gen. mfg., etc. Ex. sales record. Desire perman. conn. with future. Address L 106, Tribune.

AMBITIOUS YOUTH DESIRES WORK OF any kind to finance education at Northwestern. Address B S 239, Tribune.

EDUC., YG. FRENCHMAN DESIRES POSItion as teacher or companion. Drive car. Call Fairfax 8200, rm. 260; 12-2 p. m.

COL. GRAD.—26, MARR., VARIED EXP.; gen. offc. and sales. Empl. now. Desire opp. for future. Address L 296, Tribune.

COLLECTOR, INVESTIGATOR, SALESMAN exp., yng. man. Independence 1543.

BODY GUARD—EXP. DRIVER AUTO, BOAT, plane. Best refs. 9-11 a. m. Aus. 9044.

HOUSEMAN, BUS BOY—EXP. WILL TAKE any kind of work. Lincoln 4001.

WAREHOUSE MAN—FOR EAST OR WEST co. 12 yrs.' exp. Address L 246, Tribune.

LIC. CHAUF.—WANTS WORK OF ANY kind. A-1 refs., honest, capable. Fai. 7413.

MAN WANTS POSITION CARING FOR invalid. Address G M 7, Tribune.

YNG. MAN—HIGH SCH. GRAD. NOW EMPL. des. change. Genl. offc. exp. Irv. 4872.

YNG. MAN DESIRES APPRENTICESHIP. machine shop; 2 yrs.' exp. Tom. Euc. 8558.

YG. MAN, HI SCHOOL GRAD., DESIRES perm. connection. Refs. Juniper 6316.

SITUATIONS WANTED—WOMEN.

Bookkeepers and Clerks.

ASSISTANT BOOKKEEPER-TYPIST — GEN. off. exp. Radcliffe 3536 or 3528.

BOOKKEEPER-STENOGRAPHER —EXPERIenced; full charge. Tel. Mansfield 6022.

BOOKKEEPER-ACCT. — SOME STENOG.; 9 yrs. exp.; Gentile. Rogers Park 6310.

BKKPR.-STENO.—FULL CHARGE, 10 YRS. exp., R. E., highest ref. Rep. 10408.

FULL CHARGE BOOKKEEPER—OFC. MGR 10 yrs.'; experience; references. Ken. 2838.

Professions and Trades.

FINISHER—ON FUR COATS, EXP. ON MAchine. Steady. Address H 440, Tribune.

X-RAY LABORATORY TECHNICIAN—Nurse; exp. Address G M 36, Tribune.

Clubs, Hotels, and Restaurants.

COOK—MIDDLE AGED; GERMAN; A1 REFerences; will consider private home. Call between 9 and 2. Keystone 5267.

Housekeepers and Caretakers.

HSKPR. — WIDOWER'S HOME, ADULTS empl., rmng. hse. work, plain cook., no laund.; refs. Engl. 6786.

HOUSEKEEPER—RELIABLE; 50; WIDOWer's home. Call days. May, Hyde Pk. 3540.

HSKPR.—FOR MOTHERLESS HOME. CALL Mrs. Sanders, Dearborn 4142.

REFINED AMER., EXC. COOK, REL., VERY best city refs., $12. Jun. 2638, aft. 9 a. m.

Laundresses and Day Work.

CLEANING, LAUNDRY—EXP.; GERMAN; $2, carfare. Diversey 2497.

DAY WORK—GERMAN CLEANING LAUNdry, take wash. home. Well. 1659.

LAUND., CLEANING—A-1 SHIRT IRONER; col.; Thurs., Fri., Sat., Mon., $2. Atl. 1779.

Nurses and Governesses.

NURSE—WITH PRACT. EXP. AND TRAINing, invl. or convl. patient; good refs. Sheldrake 0509.

Dressmakers and Seamstresses.

DRESSMAKER—LONG EXP.; ALTER AND remodel; your home or mine. Eng. 3710.

Stenographers, Typists, Etc.

A-1 SECY.-STENO.—9 YRS. EXP. NEAT, efficient; temp. or permt. Refs. Sun. 6349.

ADV.-EDIT. ASSISTANT; EXEC. SECY.; copy, layout, prod.; sales corres. Mid. 9543.

A VERY COMPETENT SECY.-STENO.-BK kpg.; sm. off.; loop; 15 yrs.' exp. Arm.8224.

ACCURATE AND NEAT APPEARING STEN. —Expd. Small sal. to start. Bou. 0968.

BEGINNER—TYPIST, SOME SHORTHD., bkpg.; sm. sal. to start. Blue Island 2617.

CAPABLE TYP.-STENO., RECEPTIONIST; 2 yrs. exp. off. wk.; young. Sun. 10547.

DICT. OPR.—GEN. OFF. EXP.; YNG.; NOW emp.; no adv.; $20. Address H 438, Tribune

EXP. STENO.—KNOWL. OF BKKPG.; AGE 22; ambitious; min. sal. $18. Craw. 6919.

GENERAL OFFICE WORK—H. S. GRADUate; typing and filing. Triangle 10560.

RAPID EXPERIENCED STENOG — PART time work; best ref. Rav. 0009.

SMITTY—FOLLOWING SUIT

8-14
Reg. U. S. Pat. Off.: Copyright, 1936, by Chicago Tribune-N. Y. News Syndicate, Inc.

SITUATIONS WANTED—WOMEN.

Stenographers, Typists, Etc.

STENO., BKPR., CORRESPONDENT, ALL office detail; best refs. and bility. Longbeach 4763 after 7:30 p. m.

STENO.-BOOKKPR.—GEN. DETAIL WORK. 8 yrs.' exp. Address K 388, Tribune.

STEN., TYP., SWCHBD., 5 YRS.' MFG. EXP. Exc. refs.; reas. sal. Crawford 4457.

STENO., TYP., SWBD., GEN. OFF.—NEAT, alert, attr. pers.; bus. col. grad. Bri. 7763.

SWITCHBOARD, RECEPTIONIST, TYPIST. off. det. Conscientious wkr. Bri. 5333.

TYPING—30C PER 1,000 WORDS; ALL carbons included. Address L 232, Tribune.

TYPIST.-STENO.—GEN. OFFICE DETAIL; experienced, efficient; refs. Buck. 7535.

Miscellaneous.

CLERK, AGE 20, DELICATESSEN EXP.; eff. H. S. grad.; refs. Palisade 2045.

HELP WANTED—MEN.

The Tribune does not knowingly accept Help Wanted advertisments which misrepresent the nature or terms of employment, or advertisments for Sales Help which do not indicate the type of product or service to be sold and the form of compensation. Report any misrepresentations or requests for a cash bond, deposit, or investment for samples not stated in the advertisement to the Tribune, Superior 0100, Local 328 (for complaints only).

Stores and Offices.

BOOKKEEPER—MUST BE THOROUGHLY exp. with General Motors Pontiac accounting; good permanent position. State exp., age, salary, etc., fully in letter. ADDRESS Y Y 298, TRIBUNE.

GROCERY CLERK—EXP., ABLE TO DRIVE truck. State experience and references. ADDRESS Y X 338, TRIBUNE.

MAN WITH EXPERIENCE IN OPERATION of motor trucks, capable of supervising, loading, dispatching and handling men. Traffic experience helpful. Reply giving experience, references, Phone no. and salary desired. Address T B 170, Tribune.

MAN—YOUNG, INTELLIGENT, GOOD EDUcation, alert, aggressive; general office work; large cotton goods firm. State qual., salary. Address Y Y 289, Tribune.

Executives and Managers.

ASSISTANT WAREHOUSE SUPERINTENDENT.
Good opportunity for the right man; age between 30 and 35. Give full details and references. Address Y N 79, Tribune.

EXECUTIVE ASSISTANT—FOR SALES AND work in small but exacting office; ambitious Gentile who loves interesting work and to be criticized. Starting salary $27.50. Full details including religion and nationality. Address Y Y 582, Tribune.

FACTORY MANAGER.
for plant in vicinity of Chicago; give complete qualifications and references in reply. Address Y Y 151, Tribune.

CREDIT CLOTHING MANAGER WANTED for out of town. Salary and bonus. Apply Douglas Credit Clothing Store, Hammond, Indiana.

MAN — MANAGE LOOP AMUSEMENT. Even. Sal. $25 wk. Address L 216, Tribune.

Professions and Trades.

ARC WELDER.
Experienced maintenance man. Apply Employment Department after 2 p. m.
EDISON G. E. APPLIANCE CO.
5660 W. TAYLOR-STREET.

ARCHITECT—WITH HOUSE EXP. TO COop. with builder. Address Y M 361, Tribune.

ARTISTS—RETOUCHERS.
Thoroughly experienced, capable and interested in producing the finest quality of retouching for catalogue illustrations of mechanical subjects. Berlet, Anderson & Marlin, 549 West Randolph.

AUTO MECHANIC—PONTIAC EXP. PREF'D. FITZPATRICK, 7727 S. ASHLAND.

A-1 ALUMINUM MATCH PLATE MOLDER. Good opportunity for right man. Address G M 25, Tribune.

BARTENDER — YOUNG; MUST BE EXPER. and talk German. 631 W. North-avenue.

BODY AND FENDER MAN—A-1; COME ready for work. James Levy Chevrolet, 4400 Archer-avenue.

BODY AND FENDER MAN—UNITED AUTO BODY CO., MORRIS, ILL.

BAR MAN—EXPERIENCED GENTLEMAN not under 50. 34 S. Clark-street.

BORING MILL OPERATORS
for Bullards, Coburns and Kings. Illinois Gear & Machine Co., 2108 N. Natchez-av.

BRICKLAYER—YG. MAN; GEN. REPR. WK. State age, wages, exp. Address L 127, Tribune.

CABINET MAKERS—EXPERIENCED STORE fixtures; steady work; give age and qualifications. Box No. 510, Elgin, Ill.

CABINET MAKERS— THE CALIFORNIA FURNITURE MFG. CO., 1102 S. California.

CABINET MAKERS — EXPERIENCED. APply 1st floor, 1218 N. Wells-street.

CARPENTERS—MUST BE EXP. IN REMODeling work. 4440 W. North-avenue.

CHIEF INSPECTOR.
for manufacturing plant employing 600 men, located in Chicago area; reply must include references and experience. Address Y X 343, Tribune.

CONCRETE FORM DETAILERS—ONLY EXperienced need apply. State age, exper., salary, references. Address Y K 532, Tribune.

CORE ROOM FOREMAN.
Steel foundry in Chicago district; small and medium work. Address Y Y 579, Tribune.

CUSHION STUFFERS—EXPERIENCED ON cushion stuffing machines. Pullman Couch Co., 3759 South Ashland-avenue.

DRAFTSMAN—EXPERIENCED ON PLUMBing fixtures, apply employment dept. CRANE CO. 4000 S. KEDZIE-AVENUE.

DRAFTSMAN — EXPERIENCED ON BAR fixtures and soda fountains preferred; state age, experience, salary expected, etc. ADDRESS Y D 394, Tribune.

DRAFTSMAN — EXPERIENCED IN DEsigning and layout work on small machine parts. Address Y K 391, Tribune.

FUR OPERATOR—EXPD APPLY FRED Berezner, 553 Broadway, Gary, Indiana.

GRINDER—HAND, MUST HAVE EXPERIence grinding form tools on No. 13 B. and S. machine. C. H. Gemmill Co., 108 N. Jefferson. Apply before 10 a. m.

JOURNEYMEN PLUMBERS, CARPENTER and painting foremen, and construction superintendents. Open shop. Apply J. B. Leech, Administration bldg., Zion, Ill.

LINING MACHINE OPERATOR—EXPERIenced on parry liner, APEX PAPER BOX CORP., 2318 South Western-avenue.

MACHINIST—A1; MUST BE GOOD ON planer work or assembling. State age and experience. Address Y X 150, Tribune.

MECHANICAL DRAFTSMAN [GENERAL]—With some structural steel experience for work in Chile, South America. 3 year contract; transportation both ways and salary while traveling paid by company; in reply give complete details. Address THOMAS, room 1010, 51 Chamber-street, New York City, N. Y.

MAN—TO CUT AND INSTALL GLASS IN all makes of cars. 6164 Broadway.

NEON MAN — YOUNG; WITH GENERAL sign exp. Address Y Y 365, Tribune.

OPTOMETRIST.
with Illinois license; steady position; good salary. Apply Goldblatt Bros., 3932 South Lincoln-street. Dr. Appel.

OPPORTUNTY—ORNAMENTAL IRON DEtailer and office estimator, some sales experience preferred. Also opening for shop layout man; permanent. State full particulars and salary expected. Write Berger Ornamental Iron & Wire Works, Inc., 310 Preston-av., Houston, Texas.

PAPER CUTTER—UNION. MUST BE THORoughly familiar with loose leaf work. None others need apply. State age, exp., ref. ADDRESS Y T 398, TRIBUNE.

HELP WANTED—MEN.

Professions and Trades.

PARTS MAN.
Retail auto experience. Must be accurate with ability to do some book work. State age, exp., salary. Address Y S 382, Tribune.

POLISHERS AND BUFFERS—[2]; MUST be exp. in job shop; steady employment. Apply ready for work. 417 W. 63d-st.

Punch Press Operators.
Not less than 2 years' experience. Apply employment Dept. before 11:30 a. m.
EDISON G. E. APPLIANCE CO.
5660 W. TAYLOR-STREET.

SHOEMAKERS—EXP. FITTING RM., OPER., edge stitch, and eyelet vamp. Superior Shoe Co., 500 S. Peoria. Hay. 3346.

SILVERING MAN — EXPERIENCED ON shock glass; steady job for good man. Address Y Y 368, Tribune.

SPOTTER—ON SILKS. ALSO TO RUN carbon-tet. unit. Steady work to right man. 310 Sherman-street.

STRUCTURAL SHOP INSPECTOR — MIDwest shop. State rate and qualifications, etc., in letter. Address G M 37, Tribune.

TAILOR-PRESSER — TO RUN A FIRST class cleaning store; steady; salary and commission; must be of good appearance. Frank, 1339 West 63d-street.

TAP DANCING TEACHER—FOR STUDIO IN Maywood. 514 S. 5th-av. Maywood 2614.

TECHNICAL COLLEGE MEN
A large steel concern seeks 4 or 5 men not over 24 years old, with 2 or more years engineering education; offers excellent opportunity to learn steel business. Good future for ambitious, aggressive type with personality and talent for salesmanship. State age, education, experience if any. ADDRESS Y X 187, TRIBUNE.

TIMEKEEPER — CAPABLE OF HIRING help; state age, experience, and salary expected. Address Y X 337, Tribune.

TOOL AND DIE MAKER—EXPD., WILLing to do all round work in small N. S. shop. State age, refs., salary expected. ADDRESS T B 173, TRIBUNE.

UNION CABINET MAKERS—INTEROCEAN Cabinet Co., 326 S. Paulina-street.

WANTED—A BODY AND FENDER MAN experienced in metal work and refinishing. Must be A1. Ap. at the Serv. Dept. at Blackhawk Pontiac Sales, Inc., Rockford, Illinois.

WANTED—A PONTIAC MECHANIC; MUST be A1. Apply at the Service Department at Blackhawk Pontiac Sales, Inc., 329 W. Jefferson-street, Rockford, Illinois.

WATCHMAKER—EXPERIENCED IN FITting American watches, give ref. and exp. in 1st letter. Address Y Y 367, Tribune.

WINDERS—2, FOR 3 PHASE MOTORS. Steady work. Give references and salary. ADDRESS Y Y 577, TRIBUNE.

THE TRIBUNE OFFERS SPECIAL LOW rates to persons who advertise for positions. For further information and assistance in writing an advertisment stop at Want Ad Office, Madison and Dearborn-streets, or in the lobby of Tribune Tower.

Boys.

DELIVERY BOY—16-18; EVENING WORK. Food Shop, 25 E. Delaware.

BAKERS' HELPER—WITH SOME EXPERIence. 2021 West 35th-street.

Clubs, Hotels, and Restaurants.

1ST COOK—MUST HAVE LOOP EXPERIence; no Sundays. Apply, 62 E. Lake-st.

COUNTERMEN—EXPERIENCED. W. & R. Sandwich Shop, 78 W. Randolph-street.

Salesmen.

AUTOMOTIVE SALESMEN—NOW CALLING on garages, service stations, car dealers, commercial fleets. A fast selling item for full time or side line. Workers can earn $5 to $10 a day profit. Small deposit for mdse., which is returnable. Apply Dover Co., 520 N. Michigan, mornings, 9 to 11 a. m.

AUTO ACCESS. SALESMEN—NEW PRODuct. Comm. Call in person between 4-5. Duz-It Chemical Co., 3338 West Montrose-av.

BEER SALESMAN—EXPERIENCED, WITH following. Salary and commission. ADDRESS Y S 459, TRIBUNE.

BRAKE LINING SALESMAN — ONE WHO can sell. Must have car, good opportunity for man that can qualify. Comm. to start. Call Haymarket 6298 for appointment.

BUILDING SUPPLIES SALESMAN—EXPErienced, to call on building contractors and architects. Must have car; excellent opportunity with estab. concern. Drawing account. 5310 N. Linder, 9-12.

GROCERY SALESMEN—WITH CAR, TO call on and distribute to retail grocers staple items. Salary and commission. ADDRESS Y Y 362, TRIBUNE.

HAT SALESMAN — EXPERIENCED, FOR popular priced men's felt hat line. Established trade. Must be free to travel and have car. Liberal commissions. ADDRESS Y X 307, TRIBUNE.

NEWSPAPER SOLICITORS.
Only men capable of earning $30 commission every week need apply between 9 a. m. and 1 p. m. See Mr. Gottfried, The Times, 211 West Wacker-drive, 2d floor.

PIANO SALESMEN.
Men between 25 and 45 years of age; drawing account against commissions. Good opportunity for right men. WURLITZER, 111 South Wabash.

RADIO SERVICE MAN—EXPERIENCED, for old established firm on south side; salary or share in profits; send references and history. Address Y Y 153, Tribune.

ROOFING AND SIDING SALESMEN—South side; commission. Martin Roofing, 9155 EGGLESTON-AV. TRIANGLE 4500.

STOKER SALESMEN—ABLE TO FINANCE themselves for a short time. Drawing account and comm. Reply by letter to C. R. GOOLD & CO., 2219 Cottage Grove-avenue.

AT ONCE.
Three intelligent, neat appearing men who desire a permanent connection with national organization mfg. elec. unit; must be willing to work 8 hours a day and start at our terms. This means about $40 per week on percentage to start. Apply Employment Manager, Room 618, 203 N. WABASH-AVENUE, CORNER LAKE-STREET.

WANTED AT ONCE
6 men for first class setup; men with former experience in brushes, hosiery, budget club or specialty selling; no others need come. Salary to start, also very excellent comm. See Mr. Lee, 10 to 3 p. m.
L. FISH FURNITURE CO.
3038 LINCOLN-AVENUE [1400 W.].

Salary $3.50 Per Day and Car Allowance.
3 men with 5 pass. cars to call on Real Estate leads; must be hard workers. FRANK DE LUGACH, 2339 W. 95TH-ST.

THREE WIDE-AWAKE MARRIED MEN with cars for live premium deal. Drawing acct., car expenses paid. Applicants must be go-getters and have good record of past employment. Apply 10 a. m. No other time. 162 E. Ohio, Room 12-H. Do not phone.

CHICAGO MFR. OF NEW HEATING DEvice which is moving rapidly needs several salesmen and will pay a comm. sufficiently large to secure good men; permanent; full instructions before starting. Call at 325 W. Huron, Room 710.

YOUNG MAN, 30 YEARS OR YOUNGER, with wholesale selling exp., furniture line pref.; mech. and production exp. additional qual.; good oppor. for advancement. Salary and bonus. Address Y Y 363, Tribune.

IF YOU CAN SELL ANYTHING, INVESTIgate our fast selling comb. membership and insurance; top comm. and bonus; leads, renewals; earn $50-$100 wk. See Mr. Leroy, 10-12. Illinois Auto Club, 3401 S. Michigan.

EXPERIENCED SALESMEN OF PLUMBING and heating supplies; wholesale; central Illinois; country territories, must have radiator heating knowledge. KINSEY & MAHLER CO., PEORIA, ILL.

SALESMAN—NEW YORK LIFE INS. CO. has opening for ambit. man; best comm., perm. con., leading to guar. mo. inc., 2 wks. train. W. F. Oltman, 39 S. La Salle, Rm. 1022.

MAN—WITH CAR, FOR NEW DEPT. OF old estab. metal mfgr. Must be reliable in details. Permanent. Lib comm. and bonus. Good fut. Rm. 109, 160 E. Illinois-street.

SALESMAN—HIGH CALIBER, PAINT AND varnish trade, liberal commission to real producer. Give all experience in application. ADDRESS Y X 148, TRIBUNE.

SALESMAN—MECHANICAL ABILITY TO contact industrial trade; comm. basis. Automatic Safety Clutch Co., 608 S. Dearborn.

MEN LOCATE VENDING MACHINES—FACtories, taverns; profit-sharing. Comm. Before 12 noon. Midwest Mdse., 554 W. Adams.

MEN — FOR DIRECT TO CONSUMER ADvertising; comm.; perm. position. Straus & Schram, 834 W. 63d-st. or 3320 Lincoln-av.

SELL 1 PKG. HSHLD. SOAP; GIVE 1 FREE Easy sales; comm.; crew wk. 1418 Harrison.

BOYS—SELL FAST SELLING AUTO ACCESsories. Comm. 2056 Walnut, 9-11 a. m.

HELP WANTED—MEN.

Salesmen.

MEN WANTED
NEW AMAZING PRODUCT THAT ENJOYS THE SAME POSITION IN ITS FIELD TODAY AS THE ELECTRIC LIGHT DID TO THE KEROSENE LAMP YEARS AGO.

Under our unique merchandising plan, men who qualify will be set up in business for themselves and assisted in getting started successfully.

Under this co-operative plan branch dealers get phenomenal results, earnings as high as $20 daily.

Permanent. No investment necessary. No lean season. We can train any intelligent, clear thinker to sell this electric product and assure him at least $40 commission his first week.

If you are wide awake and want a business that pays big earnings, investigate this unusual opportunity.

SEE MR. FUGGET—9 A. M. TO 4 P. M.
LA SALLE HOTEL.

DUE TO A PROMOTION, NATIONAL ORganization will receive applications for a position which will be open Aug. 22d. Sales work, but the man selected will not necessarily have had sales experience. Good education essential, especially one with broad back ground of general information. Age 30 to 45. Preference given to man who has held executive positions, and who has studied along administrative lines. Commission schedule—attractive earnings to the right man. Write fully and give telephone No. Address Y L 170, Tribune.

SALESMEN.
Single only. Experienced in selling specialties to retail dry goods and hardware trade in country territories. Nationally known and established factory line. Drawing account against commission basis. Representatives for states of Wisconsin and Iowa. Southerners only for North and South Carolina. Apply in person only.
THE BOYE NEEDLE CO.,
4343 RAVENSWOOD-AV., CHICAGO.

WE SUPPLY ALL LEADS.
Extraordinary opportunity for several aggressive men, from 25 to 35, with sales ability, desiring a permanent position with earnings from $36 to $72 per week commission basis. Promotions require placing several men in our educational organization. Must speak Bohemian. Apply 1 to 5 p. m. at 3959 W. Ogden-avenue. Room 218-219.

Agents.

— — — MANUFACTURER'S AGENT — — —
Established Detroit Mfgr. has attractive proposition for representative now calling on Mill Supply Jobbers in Ill. and Wis. Products are Torches, Furnaces and other equipment fueled with liquified gas. Many Chicago Companies now using. Exclusive territory. Steady re-order. Profitable commission basis. Address Insto Gas Corp., 1900 E. Jefferson, Detroit, Mich.

Miscellaneous.

OPENING FOR A MAN TO INTERVIEW our customers; best references and pleasing personality essential. Prefer men between 35 and 45. This is a steady percentage position with a large furniture organization, where opportunity for fast advancement is possible. Apply Mr. J. G. Johnson, 2237 WEST 39TH-STREET.

WAREHOUSE SUPERINTENDENT — WITH good knowledge of mining materials, for work in Bolivia, South America. 3 year contract; transportation both ways and salary while traveling paid by company; in reply give complete details. Address THOMAS, room 1010, 51 Chambers-street, New York City, N. Y.

MAN—YOUNG, 18-23 YRS., FREE TO travel; neat appear. and hi. schl. education; to assist mgr. in conducting circulation sales campaign. Salary, perm. empl. Must be able to drive automobile. Mr. Barry, 9 a. m. to 1 p. m., 1104 South Wabash.

MEN—2, YOUNG, UNDER 22, TO TRAVEL to Calif. with circulation sales group. Must be neat, aggressive, have hi. schl. educ. and be ready to leave Sat. Transp. paid. Salary. See Mr. Richhart, Buena Park Hotel, 4145 N. Broadway, from 5 to 8 p. m.

NEAT, ENERGETIC YOUNG MAN AS laundry route man. Sales experience essential. Salary and commission. Apply 5409 W. LAKE-STREET.

MEN—$12 SALARY TO START, PLUS BOnus; exp. not nec.; work with unit mgr. Foods. Call 3 p. m., 3454 N. Southport; 9 a. m., 350 S. Cicero, or 6424 S. Ashland.

MAN—AGE 30-35, FOR SKIP AND COLlection work. Only thoroughly exp. need apply ADDRESS Y X 333, TRIBUNE.

MAN—TO SELL AND ASSIST MEN SELLing new type of cleaners. Percentage. ADDRESS Y T 167, TRIBUNE.

MEN—GUAR. SAL. $10 WKLY. PLUS BOnus and comm.; expense advanced while working with crew mgr.; fds. 1924 Madison.

CAN YOU SELL A VACUUM CLEANER AT $16.95? $2 dn., $1 wk. Comm. If so report to Chicago Appliance Co., 812 N. Wells.

MEN—3, FOR VACANCIES IN APPAREL dept.; hi. school grad.; about $21 wk. adv. comm. Room 1339 Railway Exchange Bldg.

PIN GAME INSPECTORS—EXP.; STATE age, wages exp. Address Y Y 252, Tribune.

Employment Service.

SALARIED POSITIONS—SEE OUR AD this column Sun., Wed. R. W. BIXBY, Inc.

Employment Agencies.

15 MECHS	$20-$40	ENGINEER	$75, R.B.
3 truck Mechs.	.60c	Upholster	70c
Auto wrecker	$20	Inspector	75c
Auto painter	$35	Turret lathe	75c
Auto paint. hlpr.	$15	Engine lathe	70c
Body-fender	$40	Tool lathe	75c
Cook, roadhouse	$18	Fountain boy	$12
Hosp. 2d cook	$65	German wait., elderly.	
Chef, yg. No Sun.	$18	German cook, elderly.	

BUSCH AGENCY, 184 W. WASHINGTON.

ARCH DRAFTSMEN—DETAILERS ....$50-$75
Acct.—U. grad., under 28 ....$125-$150
Plant Engineer—M. E. grad. $250
Young Eng. Grads.—Good oppor. ....$125 up
Collec. Correspondent—Expd. $115
Horticulturist—Asst. buyer $175
OCCUPATIONAL, 20 W. Jackson, Rm. 1409.

— — — 3 SEMI-SR. ACCNTS., $175 — — —
Under 35 yrs., Univ. grads.; Perm. Staff.
CREDIT MANAGER Dept. Store experience, under 40 yrs. Near Chicago.........$3,600
COST ACCOUNTANT ....$150-$175
REAL EST.-Rental, Maint. Man...........$30
Glader Corp., 220 S. State-st.

DRAFTSMAN.
Structural field; age 24-35........$150-$200
Finance-Loan man; age 28-35...........$160
Office Boy; H. S. grad.; 18-21; beginner $12
UNITED, 202 S. STATE.

PERSONNEL MGR.—INSURANCE......$250
Salesman—Stampings, parts...............$200
Supt.—Mach. shop, tools...................$350
7 Designers-Draftsmen ....$150-$275
HARRISON PERSONNEL, 20 W. Jackson.

3 TIME STUDY ENGRS., $150-$300; STENO.-BKPPR., $80; SALESMEN; 5 Indust. Yng. Coll., open; expd. Vent-Oil Burner, open; 5 Jr. Sales.
BUSINESS MEN'S CL. HSE., 209 S. State.

ADVER. AND COPY TIRES-ACCESS...$400
SALES PROMOTION, BAKERY.......$200
SALES, PAINTS....$225. OILS..........$200
GAS ENGINES $200
CONSOLIDATED, RM. 1111, 209 S. STATE.

DIE CUTTING PRESSMAN.
Thomson press experience; steady; days. Kelly No. 2, vertical pressman, open. All Trades, 309 S. La Salle. Room 101.

CASHIER, ACCOUNTG., DAYTONA, FLA.; single; 25-35 yrs., open.
Office boy, h. s. grad., Prot., advt. agency.
Stenog.—23-25 yrs. good educ...............$25
CORBOY-CALVIN. 20 W. JACKSON.

YNG. COLLEGE MEN FOR RADIO FACTY.
Spot welder. Radio phaser
Tapping mach oper. Packers.
Punch press. Hand screw oper.
LOOP AGENCY, 160 N. WELLS, RM. 325.

GRINDER ....65C | MACHINIST 90C
Toolmaker ....$1 | Repair mach 85c
TUTHILL, 184 W. Washington, Room 304.

RADIO STOCK RM. RADIO CHASER.
Radio laboratory. Licensed engineer.
BRIERLY ROYAL, 184 W. WASH. RM. 207.

CELESTER M. HORTON, 310 S. MICHIGAN.
Yng. salesman, Gentile; basemt. cloth. dept.
Assistant, Gentile, women's shoe department.

HOTEL PAINTERS, ERRAND BOYS.
BRASS POLISHER, LOOP BLDG......$100
West Side Consolidated, 143 N. Kedzie.

ALL KINDS OF GARAGE AND PARKING station help. Garage and Parking Employment Bureau, 134 N. La Salle, Rm. 924.

GREAT NORTHERN, 601 W. MADISON. Assemblers, testers, carpenters, painters.

MECH. ENG., HEATING EXP.; EXC. SAL. Molene Personnel, 105 W. Adams.

3 HOTEL CLKS., YNG., $50-$70 ROOM. NORTHSIDE COMMERCIAL, 4750 Sheridan

HELP WANTED—MEN.

Employment Agencies.

Architectural Draftsman.
STORE FRONT $22.50
Air cond. engr.................$3,600
DESIGNER, DIES, 52 hours week, steady employment ....$2 per hour
SALES DIRECTOR [elec. engr.]......$4,400
ELEC. ENGR. [audio frequency]..$2,400 up

TRADE SCHOOLS—MEN.

AIR CONDITIONING AND REFRIGERATION
offers good pay positions and steady employment to trained men. More men needed than ever before.

HELP WANTED—WOMEN.

Household Help.

HELP WANTED—WOMEN.

Employment Agencies.

HIGH GRADE OFFICES

SEE US EARLY TODAY!

Legal Steno.-Secy., age 25-30, loop..$110-125
Steno.—with life ins. exp.; Prot.; loop..$18-20
This is with fine old line insurance firm. Age 20-24. A real connection.
Steno.—Age 22-25; this job is 25% steno wk., 75% clerical. Perm.; Gentile..$80-85
Steno.—Fair Dictaphone opr.; loop..$20.00
NOTE: We can use 2 temp. stenos.; 1 temp. typist; 1 temp. statistical typist on loop and south side positions.
DAVIS PERSONNEL,
SEVEN SO. DEARBORN. SUITE 700.

SECRETARY, $100.

STENO BOOKKPER, loop ofc...........$85
BKKPR., Elliott-Fisher Oper...........$80
TYPIST BILLER, perm. job..........$85
DALTON BOOKKEEPER, west side.........$90
STENO., BKKPR., speak Polish.........$70
STENO., DICTAPHONE, advancement......$95
Skip tracer .....$85 | Steno...........$90
Punch press .....$15 | Assemblers $13
Solderers ....$16 | Labelers 35c
Hotel maids .....$50 | Counter girls ...$12
Salad girls .....$14 | Fountain girls...$15
Asst. cook ......$16 | Bakery sales $16
TRIANGLE AGENCY,
25 EAST JACKSON, KIMBALL HALL.

STENO.—UNDER 25; ADV. EXP..........$85
COMPT. OPR.—COMB. STENO. 25.......$85
BKPR.-LT. STENO. 25 YRS...........$110
3 RAPID STENOS.; AGE 26; LOOP......$110
3 COMPTOMETER OPRS.; 25 YRS.........$80
ELLIOTT-FISHER BKPR.; 25-30........$110
ELLIOTT-FISHER BILLER; 23-25.......$110
A1 STENO.; 27 YRS.; HVY. DETAIL...$110
BURROUGHS BKPR.; NO. 7200 MACH...$110
N. C. R. POSTING AND CASHIER.......$100
Millinery Designer..$25 | Millinery mgr.....$110
Shirt finisher......30c | Hotel maids.......$50

15 WAITRESSES....$9 TO $15
McCoy, 140 S. Dearborn

Swbd. recept., attr............$25
STENO., SWTCHBD. OPER., attrac......$25
STENO., DICTAPHONE oper..........$22.50
SWITCHBD. OPER., typist.............$18
SUPT. CLERK, good at figures........$18
WAITRESSES, hotel tray, South..$10, tips
Soda Girl ....$15 | Carver $13
Bakery Sales.......$12 | Asst. Cook $12
A NATIONAL INSTITUTION.
O'SHEA, 64 E. JACKSON

E. F. BKKPR., $85.

BKKPR.-STENO., nice position $80
JOURNAL, Natl. Cash Register...........$85
Comptometer ....$90 | Stenos........$85-$100
Skip tracer ....$18 | Shoe sales $15
Punch press ....$15 | Coil winders $14
Bakery sales ...$12 | Box strippers $15
Sandw. girls ...$13 | Hotel maids $55
Fountain girls..$15 | Dishw., Polish $12
Majestic, 20 E. Jackson, 9 fl.

MOLENE, BANKERS BLDG.
Eng. steno.; loop; 5 da. wk.; 25-30....$110
Steno.; loop; attr. sales personality.....75
Steno. or typist-cashier; w. s..............75
Bkpr.-steno.; s. w.; 25 yrs.................85
Und. and Rem. bkpr., $90; NCR bkpr..$100
Compt. typ., n. s., $80; comp. typ., lp...$80
Policy writers, $80; typ.-clrks., competent.
Head waitress, nearby town; m. and.......$75

ZINSER PERSONNEL SERVICE—
Comptometer Operator.
Steno.—Insurance experience.
House Mother—Private school.
Steno.-Secy.—University degree.
Bookkeeper-Typist—Southwest.
Steno.—Merchandise experience.
Steno.—Real estate experience.
Asst. Bookkeeper—Moon Hopkins.
140 S. Dearborn-street. Room 1548.

SECY. TO TRAVEL.....................OPEN
STENO., know Comptometry, Loop....$100
LEGAL STENOGRAPHER ....$100-$125
FULL CHGE. BOOKPR.-Steno...........$100
ELLIOTT FISHER BOOKKEEPER.......Open
DICTAPHONE OPERATOR $100
RAPID TYPIST, exp......................$17
Glader Corp., 220 S. State-st.

DICTAPHONE OPERATOR, LOOP.........$25
STENO.-BKKPR., $20. STENO., LOOP..$18
2 BUS GIRLS, DAYS..............$8 MLS.
2 WAITRESSES, NO EXPERIENCE..$8 MLS.
HOTEL MAIDS......$50 | FOUNTAIN $15
Sal. girl, no exp..$12 | Asst. Ck., no exp..$12
Tavern Wait. $7 Tips | Grocery Clerk $15
Wabash, 14th fl. 20 E. Jackson

SWITCHBOARD OPERATOR, COUNTRY club, $45, r., b.; 2d Cook, 6 da., $18; Steam Table Girl, $14; Waitress, S. O., $12; Hosp. Dining Room, $40 m.; Asst. Cook, $30, r., b., 1.; Hospital Waitress, $30, r., b., 1.
All Trades, 309 S. La Salle.

STATISTICAL TYPIST, C. P. A..........$120
15 STENOS, 1-3 YRS. EXP.......$65-$110
MULTIGRAPH OPER., 5 DAY WEEK..$100
WAITRESSES—FOUNTAIN GIRLS.
Gen. Maids...$12-$15 2d Maids ....$15-$18
COUPLES, CITY, SUBURBS.......$75-$125
S-H-A-Y, 14 W. WASHINGTON.

MODERN HOTEL BUREAU, 879 N. STATE.
MAIDS—EXP., HOTELS OR APTS.
—All parts city, $45-$50. Call early.—
Inspectress ....$63, r. | Shirt finisher $56
COOKS—PASTRY-PANTRY WOMEN
COOKS' HELPERS—DISHWASH...FEE 10%
Best pos. in Rest.-Lunchet., tea room.

ASST. BKPR.-LT. STENO.; UNIV. YNG..$25
ELLIOTT-FISHER BILLER—Yng., attr..$25
HOSP. SWBD. Admittance typing $80
Inexperienced hotel maids ....Open
Hotel maids ....$45-50 | Waitresses $8-10
Team rm. ck..$20-25 | Fount. girls..$12-$15
N. SIDE CONSOLIDATED, 1001 Leland.

CORBOY-CALVIN, 20 W. JACKSON.
Steno.-Secy.; 5 day week.............$18-$30
Steno-dictaphone, Loop $22
Steno.-bkkpr.; 6 mo. exp....................Open
Typist, A-1, exec. ofc., young, N. Side..$95
Cashier-typist; Florida; single.

TRADE SCHOOLS—WOMEN.

NORTHSIDERS SOUTHSIDERS

SELAN'S

BEAUTY SCHOOLS

FOR A PRACTICAL TRAINING. OUR GRADUATES IN DEMAND. Complete course including all [illegible] UNDER STATE SUPERVISION.

$2 DOWN

[illegible] FREE EMPLOYMENT SERVICE. [illegible] NORTH—3344 MILWAUKEE-AVENUE. SOUTH—1549 W. 63D-STREET.

Learn with Mme. Louise

[illegible]

DeLEE

UNIVERSITY OF BEAUTY CULTURE
30 West Washington-street

BURNHAM'S

[illegible] LARGEST BEAUTY SCHOOL [illegible]

E. BURNHAM

SCHOOL OF BEAUTY CULTURE
[illegible] S. Michigan. Randolph 3355

HEIM BEAUTY SCHOOLS
COMPLETE COURSE

$65 $2 DOWN

[illegible]

COMPTOMETRY

[illegible]

GERTRUDE HALE SCHOOL

[illegible]

TRADE SCHOOLS—WOMEN.

CHICAGO HAIRDRESSING ACADEMY

A diploma from this internationally known school assures the graduate immediate recognition and quick acceptance in the better Beauty Salons.

Owners know that the Chicago Hairdressing Academy provides thorough personalized instruction under John Mueller, an acknowledged leader of the profession, assisted by a superior staff.

Investigate this attractive, modern school. Inspect the newest equipment, the comfortable classrooms; meet your future instructors. The moderate price will surprise you.

Write, phone, or call for complete information.

64 W. RANDOLPH-ST.
STATE 5861.

"Please send us one of your graduates"

Marinello is constantly receiving this request from the higher type beauty shops. No weary job seeking. A Marinello girl is equipped to step into a well paid position immediately upon graduation.

Start NOW and be ready to cash in with a few months' training. Day or evening classes now forming. Visit our school, or if you live outside Chicago let us send you free Marinello photo Booklet T-90.

Marinello

National School of Cosmeticians, Inc.
THE WORLD'S LARGEST SYSTEM OF BEAUTY CULTURE.
108 N. State. State 5057

Learn Beauty Culture

by the New Moler Short Method—and Start Earning Good pay—Months Sooner!

The Moler SHORT COURSE, by concentrated personal instruction, gives you more thorough and more professional training, in MUCH LESS TIME . . . actually costs you less to complete your training. Let Mr. Moler explain the new method fully. Call or write.

MOLER SYSTEM

177 N. State-st. CEN. 6393.
Adjoining Chicago Theater.

Models—Inexperienced.

See us at once about entering this well paying profession. 32 West Randolph, 5th floor. Dearborn 3106. Mallon-Friel.

DRESSMAKING—MILLINERY SCHOOLS.

LEARN DRESS DESIGNING, DRESSMAKG., pattern drafting, millinery, or power mach. Free Booklet "T." Master College, 400 S. State.

LEARN DRESS DESIGN, DRESSMAKING, millinery. Forest Academy, 209 S. State-st

RADIOS, SUPPLIES AND SERVICE.

WORLD'S FINEST RADIO COSTS NO MORE

to own than ordinary radios. See the CUSTOM-BUILT SCOTT FULL RANGE HIGH FIDELITY model at our Studios daily until 9 p. m. except Sunday. Incorporates every worthwhile feature and can assure the utmost enjoyment of world-wide radio. A few reconditioned 12 and 15 tube models at $85.00 and $125.00 now available.
E. H. SCOTT RADIO LABORATORIES,
4450-T Ravenswood-avenue. Longbeach 5172.

PHILCO, ZENITH, RCA, VICTOR, ETC.—Home, auto radios, samples, $18 comp. val. to $69. Rep. Philco, $10 Midgets, $5 EDISON'S WHSE., 766 W. Jackson. Op. eve.

1937 AUTO RADIOS DASH MOUNTINGS—$16.85 Motorola Philco used radios $5 $10. Open eves. Sun. 2005 Washington blvd

GENERAL AUTO RADIO 1936 COMPLETE $19.75. Special sale on radio chassis and cabinets. 601 West Washington. Open eve.

AUTO RADIO—1936; BASE DIAL........$14 Others $10. 1346 S. Michigan. Op. eves.

Service, Repair, Etc.

— — — GUAR. RADIO SERVICE $1 — — — ANY SET ALBANY 6460.

MACHINERY AND EQUIPMENT.

ARC WELDERS—PUT ONE IN YOUR SHOP as low as $3.50 down. Increase your profits. Free demonstration. Apprd. by Underwriters Labs. Guaranteed. Canal 7330. K. O. LEE & SON CO., 337 S. WESTERN

FOR SALE—COMPLETE QUARRY EQUIPment, including 110 h. p. Diesel engine, ¾ yd. steam crane, crushers, screens, etc. A bargain. George B. Lee, Harrisburg, Ill.

WANTED—ALTERNATOR OR M. G. SET; deliver 800 to 1,000 cycles; prefer 110 volts; anything 1 to 10 K. W.; will pay cash. Phone Harrison, Haymarket 1524.

A. C. AND D. C. MOTORS, VENTIL., EQPT. pumps, bought, sold, repaired, exchanged Arthur Wagner Co. 701 W. Washington

COMPLETE DE VILBISS SPRAY BOOTHS, 7x6x6, with lamps, buffalo blower and 3 H. P., 3 ph., 220 v. Victory 4344.

BARG.—MOTOR ANALYZER, AIR COMP., headlite tester, lift, equip. Ph. Cra. 2362.

WANTED—MOTORS AND MACHINERY. PHONE LINCOLN 1819.

CLOTHING, FURS, ETC.

[illegible]

BUILDING MATERIALS.

[illegible]

BOATS, YACHTS, ETC.

[illegible]

WANTED TO BUY.

[illegible]

AUCTION SALES.

[illegible]

DANCING SCHOOLS.

[illegible]

SPORTING GOODS.

[illegible]

INSTRUCTION.

[illegible]

AVIATION.

[illegible]

SEWING MACHINES.

[illegible]

LOST AND FOUND.

TO FINDERS.

If you have found a cat or dog, a pocketbook, jewelry, or fur, and cannot locate the owner through the "Lost and Found" advertisments in The Tribune call and go through the "Lost and Found" index at the PUBLIC SERVICE OFFICE, 1 S. DEARBORN-STREET.

TO LOSERS.

If you are listed in the telephone directory you can charge an advertisment of your lost article by telephoning Miss Miller of The Tribune ad taking department, Superior 0100. Your advertisment receives the benefit of free listing in the Tribune Public Service office mentioned above for a period of two months. This service facilitates the recovery of lost articles advertised.

DIAMOND RING—LOST—WITH 2 DIAS. white gold mounting, vic. La Salle Hotel. Liberal reward. Address L 335, Tribune.

DOG—LOST—MALE WIRE HAIR TERRIER Long Lake, Ill., Sunday afternoon; white, tan head, black spot on tail; rew. Call Palis, 2322 or notify Spiers at Long Lake.

DOG—LOST—IN VICINITY OF LAKE Shore near Pier Cove, 1 mile west of Ganges, Michigan; 5 year old female Airedale, black curly saddle, yellow face and legs. Ph. Superior 2132. Generous reward.

DOG—LOST—LOOP VIC., MALE BOSTON bull, well marked, black spot on top of head, wht. tips all 4 feet; answers name of Dinny; red leash. Rew. Central 8119.

DOG—LOST—COACH, VICINITY IRVING PK. and Troy; white with black spots; reward 3618 N. Albany; Juniper 1486.

DOG—LOST—BOSTON BULL, MALE, BRINdle-white face, "Putt," vicinity Woodlawn Wed. morn.; reward. Butterfield 3729.

DOG—LOST—POODLE, LARGE, GRAY-white markings; child's pet, Jiggs. Vin.2691

DOG—LOST—DOBERMANN-PINSCHER; FEmale; vic. 68th-Prairie; rew. Nor. 5734.

ENVELOPE LOST—LAKE ST. L., THURSday; reward; phone Euclid 3973-M.

FOUNTAIN PEN—LOST—DIVERSEY BUS. Please return. Reward. Lincoln 1800.

MONOGRAM, L. M. B—LOST—GOLD; MUnicipal airport; new. Lon. 8500, Apt. 1605.

SUITCASE—LOST—HIWAY, 30, CLOTHES, papers. Rew. 126 W. Front, Findlay, Ohio.

WRIST WATCH—LOST—YELLOW GOLD ELgin, initials B. L. Z., gold link bracelet; in loop Aug. 13; reward. Berwyn 2721.

WRIST WATCH—LOST—MAN'S GRUEN, gold, oblong, lge. second hand, heavy crystal, nr. N. S. hotel. Rew. Vict. 8000, Price.

WRISTWATCH FACE—LOST—SET WITH diamonds. Rew. Address Y L 404, Tribune.

WRISTWATCH—LOST—MAN'S, YELLOW gold, "G. W. A." No. S. Reward. Aus.7755.

PERSONAL.

WITNESSES TO ACCIDENT INVOLVING boy pedestrian and southbound taxicab that occurred Aug. 11, 1936 about 6:20 p. m., on Clark-st. and Deming-pl., kindly communicate. Address Y K 82, Tribune.

I WILL NOT BE RESPONSIBLE FOR ANY debts other than those incurred by myself personally. J. Frank Meyer, Graemere hotel.

INFORMATION REGARDING WILLIAM STRIK or his family will be appreciated. Address G M 22, Tribune.

PARTY WHO SAW LADY INJURED STEPping off No. 26 bus opp. Aquarium July 29, 2 p. m., commun. Address Y S 457, Tribune.

NOT RESPONSIBLE FOR ANY DEBTS cont. for Tip-Top Townswear by any one other than myself. LOUISE WILSON.

WILHELM STAPHEN, MRS. SERAK—I have money for you. Call Bit. 7474.

NOT RESPONS. FOR DEBTS CONTR. BY any one but myself. ALBERT DART.

NOT RESP. FOR DEBTS CONT. BY OTHER than myself. Gerald Borchsenius.

NOT RESP. FOR DEBTS CONTRACTED BY any one but myself. Suzanne M. Calahan.

ANY ONE KNOWING WHEREABOUTS OF Anna Zagorski call Brunswick 2576.

NOT RESPONS. FOR DEBTS CONTRAC. by any one but myself. Edward Prock.

NOT RESPONS. FOR DEBTS CONTRAC. BY any one but myself. Anthony F. Beck.

NOT RESPON. FOR DEBTS CONTRAC. BY any one but myself. HERMAN KRAUS.

NOT RESPON. FOR DEBTS CONTR. BY any one but myself. Arthur Schleichert

TRAVEL.

Buses.

New York—Via Sleeper Bus.

$15.50 Single Occupancy. $14.50 Double. Free Meals. Pillows. Porter Serv., Lavatory. Los Angeles Only $27.50. Via Day Coach.
ALL AMERICAN BUS LINES
514 S. Wabash. Wab. 8300.
6½ N. DEARBORN.

FARES SLASHED!

NATION WIDE SERVICE IN STREAMLINE SLEEPER CHAIR COACHES.
UNION PACIFIC STAGES.
CHICAGO NORTH WESTERN STAGES.
TRAVEL BUREAU,
34 W. RANDOLPH. STATE 2250.

FREE MEALS—FREE PICKUP [5 M.] YOUR home to Los Ang., $27½; Dallas, $12½; N. Y., $12½; Pitts., $7¼; Phila, $13. Cal. 6329.

— — DETROIT, $3; ST. LOUIS, $3 — — DE LUXE MOTOR STAGES. WAB. 3886. 746 S. WABASH. 6266 Stony. Fair. 9392.

Automobiles.

BOTH READERS AND ADVERTISERS ARE urged to exercise caution in arranging automobile transportation with other individuals. References should be exchanged and carefully investigated.

— — — — — LOS ANGELES — — — — — I pay all car expense. Drive a new car from factory to their southern California warehouse. $10 deposit required. Phone Mr. Lord. Dearborn 2100.

Los Angeles—Share Gas.

Drive 1936 cars independently. Families or individuals. 5308 Madison. Mansfield 2455.

DRIV. SED. TO N. Y., TAKE 4, SHARE exp.; ref. Del. 0326, 62 W. Huron.

WANT TRANS. TO SAN FANCISCO; DRIVE and share part expenses. Hollycourt 1211.

TO LOS ANGELES SAT. NEW PACKARD. 1 pass. Shr. gas. Address L 104, Tribune.

CALIF.—RETURNING IMMED., NEW FORD V8, take 2 or 3. Mr. Doolan, Vic. 8464.

BUSINESS PERSONALS.

FREE HAIRCUT, FIN. WV., MARC. DLY. 9-4; Sat. 9-12. Wed.-Fri. to 8 p m. Hair dye Wed. 1-6. Perm. wv. new mtls. daily. $1.50; Mon.-Tues., spec. $1 inc. shamp. set, trim. Exp. sup. De Lee, 30 W Wash. Central 8225.

CROQ PERMANENT—INCLUD HAIRCUT shampoo set rinse $1 hair dye, including dye $1.50 free marcel wave HEIM Loop 6 E. Lake-street. Also South. 1019 W 63d-st

PERMANENTS GUARANTEED—INCLUDES everything with all curls wanted; $1.25 159 N State-st., Suite 814. Central 5446.

PHILLIPS SECRET SERVICE—ALL TYPES investigation; strictly confidential; 22 years detect. exp. 1917 N. Kenneth-av. Alb. 5555

— VITA SUN-RAY LAMPS FOR HOME — or office; rental 1 dollar per month. Phone Harrison 7900. Miss Snow.

FREE—MARCEL F. W. DAILY AND WED. Fri eve Free Hair Cut Daily, Fri eve Exp sup. 140 N State-street, 5th floor.

PRIME ROAST BEEF—20C. JUICY, TENder. Madison Cafeteria, 212 W. Madison.

REG. $3 PERM., $1 COMP. RING ENDS Helen Mae, 14 W. Wash. R 618. Dea. 6888

REG. $3 PERM., $1 COMP. RING ENDS Helen Mae, 14 W. Wash. R. 618. Dea. 6888

MUSICAL INSTRUMENTS.

Pianos and Players.

GENUINE KIMBALL AND STEINWAY Artist used grand pianos. Regular value, $1,400. NOW $395. EASY TERMS. KIMBALL FACTORY WAREHOUSE, 2611 S. CALIFORNIA-BOULEVARD. OPEN EVERY EVENING UNTIL 9 P. M.

SMALL SIZE PIANO—IDEAL FOR APARTment; reduced to only $65; reconditioned, terms, $1 pe week. P. A. STARCK PIANO COMPANY 16 North Michigan.

BABY GRAND—FLOOR SAMPLE; BEAUTIful tone. Special at $295. Terms. Cable Piano Co., Wabash & Jackson.

CHASE BROS. GRAND; SPLENDID TONE, fine action; cost over $1,000; now $165 WYMAN'S, 604 Republic bldg., 209 S. State.

SACRIFICE FOR CASH, $1,200 GRAND good cond. $150 cash. 6725 S. Ashland-av

SAC. CHICKERING GRAND INSTRUMENT like new $175 cash 5408 W. North-av

VOSE & SONS GRAND, APARTMENT SIZE like new $235 6512 North Clark-street

WANT USED GRAND PIANO FROM PRIV family; pay spot cash. MERRIMAC 3217

WANTED — USED GRAND PIANO FROM private family for cash. Prospect 1750.

KRANICH & BACH MAKE GRAND....$195 MOIST PIANO CO., 8th flr., 209 S. State.

PLAYER PIANOS WANTED—WILL PAY CASH. PHONE PENSACOLA 3316.

IVERS & POND GRAND — LIKE NEW; must sacrifice. 6242 West Grand-avenue.

Accordions.

PIANO ACCORDIONS REBUILT TRADE ins. 120 bass models. Priced $89.50 and up. Terms. Mr. Solar, CHICAGO MUSICAL INSTRUMENT CO. 309 S. Wabash.

NEW ACCORDION AND 55 PRIVATE LESsons, $1.25 wk. Wurlitzer, 111 S. Wabash.

Wind, String, Etc.

STOCK OF RECONDITIONED BAND INstruments. Lyon & Healy, 243 S. Wabash.

COLLECTIONS.

— — — — — ANYWHERE — — — — — No charge unless we collect.
CASH OR LOANS
on notes, bonds, mortgages, claims.
NORTHERN FINANCE CO.,
140 N. Dearborn-street. State 6600.

PATENTS—PATENT ATTORNEYS.

3 CAN OPENER PATENTS—SELL TO SETtle estate. Address H 434, Tribune.

TO RENT—ROOMS—CENTRAL.

CHICAGO-AVENUE, 30 WEST
Enjoy a cool summer near loop, lake, and Lincoln Park. New 24 story tower residence —cool restaurants—roof garden—complete athletic privileges.
LAWSON Y. M. C. A.
800 NORTH. WHITEHALL 6211.

MEN AND WOMEN!

Newly furnished rooms, some with private showers, for only 75 cents to $2 daily; special weekly rates; 3 upper floors reserved for women and families; excellent location.
Y. M. C. A. HOTEL,
826 SOUTH WABASH AVENUE.

SINGLE ROOMS—WITH PRIV. BATH, $7 up. HOTEL DALTON, 1234 S. WABASH

TO RENT—ROOMS—SOUTH.

BLACKSTONE, 5519. DOR. 4100.
UNIVERSITY HOTEL.
100 rms., 100 baths; complete hotel service; $6 wkly. up; no extra charge for 2 in room. DAILY, $1.50 SGL.; $2 DBL. AND UP.

BLACKSTONE, N. E. COR. 1500 E. 63D-PL. —Airy rms., r. w., $4-$5; I. C., L. surf., bus.

EAST END, 6834—DESIR. RM. ADJ. BATH. Adult family; I. C., bus. Dorchester 0760.

NORMAL-BLVD., 6400. ENGLEWOOD 3700.
NORWOOD HOTEL.
New double in-a-dor; adjoining baths. All trans.; cafe; $6 week up; also kit. apt.

WOODLAWN, 6542—LARGE, LIGHT FRT. rooms, nicely furn., $2.50 up. All trans.

TASTEFULLY FURN. ONE RM. HOME FOR refined woman seeking home atmosphere among genteel people; $16 a mo. 260 W. 66th, or McClun, 217 W. 63d; Went. 1844.

YALE, 6657—PLEAS., CLEAN OUTSIDE RM. Adj. bth., all tr.; pri. fam.; $3.50.Nor.1758

65TH-PL., E. 1449—SGL. FURN. SLEEP. rm., $2; lrger., $2.50. Cool. All transp.

1404 HYDE PARK-BLVD., APT. 1B—BEAUtiful front rm.; nicely furn.; all trans.

426 WEST 66TH-STREET; SINGLE, $3.50 and $4; double, $4.50 and $5. Adults.

1025 E. 43D-ST.—3 UNFURNISHED FRONT rms.; 3 adults; elec., gas; reasonable.

Hotel Rooms.

MIRA-MAR HOTEL—360 RS. AND BATHS. 6220 WOODLAWN-AVENUE. PLAZA 1100.

TO RENT—ROOMS—SOUTHWEST.

SPAULDING, S., 5428—NICE LGE. RM., 1 or 2 gents; $3-$5; ex. trans. Hem. 7953.

TO RENT—ROOMS—NORTH.

BARRY—IMMENSE AIRY STUDIO R.; LAV.; gar.; nr. lake, golf., Bel. H.; $3-$4. Bit. 1425

BROADWAY, 4301—OAKS HOTEL, $4 WK.; lovely, cool rooms; bath, shwr.; nr. L, bus.

CLARK-STREET, 2026. MOHAWK 3460.
HOTEL CLAYTON
NEW BUILDING. OPP. LINCOLN PARK. 300 MODERN RMS. BEAUTY REST BEDS. Free radio and fan. Roof garden now open.
$5 PER WEEK—$5 UP.
10 MINUTES TO LOOP.

DEARBORN, N., 1447—NEWLY FURN. outside rooms; private baths; hotel service.

DIVERSEY, 1035, 3D—2800 N., NR. LINC. pk.; at. lg. r., all tr.; $3; kit. pr. Buc.9053

ESTES, 1334—LOVELY RM., PRIV. FAM.; gd. tran., beach; reas. Hollycourt 4486.

ESTES-AV., 1624—LARGE FRONT ROOM in 10 room house, for 1 or 2 people, preferably employed; good transportation.

HERMITAGE, N., 4141, 1700 W.—NICE, LG. rs., suit. 1-2; mls. opt. $3.50 up. Gra. 2185.

LAKE SHORE-DR., 1042—BELLEVUE CLUB for Girls; board optional; radio.

LARRABEE-ST., 1508—10 MIN. TO LOOP. $3 weekly up. Y. M. C. A. Lincoln 2633.

LAWRENCE ARMS. 4800 KENMORE. Mod., clean rms., $3.50; 2-3 rm. kit. apts., $6-$9 wk.; full hotel ser.; home atmosphere.

MALDEN-ST., 4637—NICELY FURNISHED, clean, quiet residential rooms; run. water; $3 week. Wilson express, bus, surface.

MICHIGAN, N., 843—HOMEY CLUB FOR young girls; nr. loop, lake; $3.50-$4 wk.

PINE GROVE, 2744—PINEWOOD HOTEL, nr. Sheridan. New, decorated, large, light, airy rms.; compl. service; nr. bus; $4-$5.

SHERIDAN, 4518—LARGE, LIGHT CLEAN rooms, hot, cold water; all transportation; $4-$5.

SHERIDAN, 4840—BEAU. RM.; RUN. WAT.; priv. fam.; bus. man or cple.; ref. Linder.

STATE, N., 1433—IDEAL LOCATION FOR bus. wom., suit. 1-2; pr. bth. $3.50-$5; ref.

WINDSOR-AV., 844—LGE. RMS.; RUN. wat. gd. trs., beach, $2.50 up. Rav. 5428.

. . QUIET, COMFORTABLE ROOMS . . with coil spring beds; also swimming pool, gyms, sun roof, cafeteria, etc. 24 hr. service. Excellent transportation to loop by L. Singles, $4 up weekly; doubles, $3 up.
LINCOLN-BELMONT Y. M. C. A.
3333 N. Marshfield-av. Bittersweet 3333.

. . . . $5.00 — WEEK — $6.00 . . . .
$1.00 SINGLE. $1.50 DOUBLE
Private bath or connecting shower.
20 minutes to loop by bus or street car.
BARRY BROADWAY HOTEL.
3020 Broadway. Bittersweet 1600.

$5 WEEKLY AND UP.
$1.50—DAILY—$1.50.
ALL ROOMS WITH PRIVATE BATH.
Newly furnished and decorated.
WINDALE HOTEL. 6019 WINTHROP-AV.

100 ROOMS WITH BATH—$5.50 DOUBLE Hotel Frances, 5054 Winthrop. Lon. 8933.

Hotel Rooms.

1244 NORTH DEARBORN.
Modern, fireproof 14 story 300 rm. hotel. Swimming pool, gymnasium free.
WEEKLY $5 AND UP; DAILY $1 AND UP.

HOTEL NORTHMERE.
L. bus, surf. lines; $1.00 day—$5.00 wk. up 4943 KENMORE. LONGBEACH 4234.

$4 Sgl., $5 Dbl. Modern Rms.
Elevator service; running water; phones. St. Regis Hotel, cor. Clark and Grand. 500 N.

HOTEL PLAZA, NORTH-AV. AT CLARK—Large, comfortable single rooms with private bath, $8 wkly, $32 monthly. SUP. 2680.

— — — —NORTH PARK HOTEL— — — — Ogden and N. Clark-aves., at Lincoln park.

TRIM, HOMEY RMS., FULL HOT. SERV.; tubs., shwr. $3.50 wk. up. 5107 Kenmore.

TO RENT—ROOMS—NORTHWEST.

POTOMAC-AV., 4033—LIGHT AIRY ROOM; home privl.; meals opt. Gd. tr. Gentleman.

Your Recreation Budget
goes farther when you live at
THE DIVISION-STREET Y. M. C. A.
because your rent includes all club facilities—no extras. You can get a room at $4 to $5. Other accommodations as low as $3.
1621 DIVISION-STREET. BRUNS. 4380.

12 MINUTES TO LOOP
via C. & N. W. R. R.; car and bus trans.; residential district; well furn. rooms; swim., gym., barber, air-cond., cafeteria; 24 hr. ser. $4 to $6 weekly, includ. membership. Irving Pk. Y. M. C. A., 4251 Irving Pk. Pen. 1070.

LARGE LIGHT RM., NR. BATH. PRI. FAM. Man. Nr. Diversey-Kostner. Albany 3726.

TO RENT—HOUSEKEEPING ROOMS.

South Side.

BLACKSTONE, 4920—LARGE DES. 1, 2, 3 rm. apts. Also sl. rms.; I. C., bus, car.

BLACKSTONE, 4852—NEWLY DEC., COMfortable rms., $4 wk.; nr. lake; all trans.

BLACKSTONE, 5601—1-2-3 ROOM KITCH and slp. rm.; I. C., bus, loop 8 min.

COTTAGE GROVE 6505—1-2 R KIT NEW dec. furn. in-a-dors $5 up sing. $3 up

ELLIS, 4550—NICELY FURN., CLEAN room; running water; everything furn.; $4

INGLESIDE, 6330—1 RM. KITS.; CLEAN comfortably furn.; $4.50 up; all trans.

KIMBARK 6621—OUTSIDE 2 RM. KIT.; adults. Private bath. Block I. C. $8.

KIMBARK, 6414—2 LRG. RMS. AND PANtry; nice furn.; el. ref.; I. C., L. Adults, $8.

KIMBARK, 6434—2-3 RM. APTS.; ELECtric refrig.; all transp. $3.50 up.

LAKE PARK 4929—ATTRACTIVE 1 RM kit. apts.; light and airy; best trans.

PRINCETON 6203—2-3 RM. APTS. TILE kit.; elec. ref. dorbed $6-$10. Nor. 1800

YALE 6449—1, 2, 3 OUTSD RM., BEAU. fur., new dec., ref., opt.; n. L., surf. $3.50-$8

63D-PLACE, 721 W.—2 FRONT RMS. FURnished, including gas heat, elec. and linen. Near all transportation. $20 month.

47TH E 1115—UNUSUALLY DESIRABLE 1-3 rm kit. pr. bth., $3-$7. Sl. rms $3 up

65TH-PL. E., 1449—HSKPG. 1-2 FURN rms., real kit. $3.50-$5. Cool. All trans

62D E., 1219—1-2 LG. RMS.; COOL, LT. cheery; newly dec.; all trans.; very reas

126 WEST 66TH-STREET—2 ROOMS ELEC refrig., steam heat; $9 week. Adults.

North Side.

BROADWAY, 4040—LRGE., LIGHT, CLEAN $3; front kitnt., 2 rms., $5; nr. park, lake

BYRON-ST., 1014 [3900 N. AT SHERIDAN rd.]—3 room apt., newly decorated; suitable for 2 or 3 adults.

CLEVELAND-AV., 2217—LARGE HSKPG. rm., run. water; adults only; quiet place; $4

CLIFTON-AV., 4449—FRT RM AND SUN parl., $5; kitch., din. rm., slp. pch. $7.

DAKIN, 1025—1-2 RM. KITS., $3.50 UP single rms.; run water; $3; all trans.

DEARBORN, N., 633—NICE 1 RM. KITCH. $2.50-$4 wk.; slp. rms.; walk. loop.

EASTWOOD AV 943—2 RM FRONT GEN Elec.; $7 1 rm apts. $4-$5 slpg. rs., $3

HAMMOND 1827—NR. LINC. PK., CLN., 1 R. kit. apts., $3.50 up; slpg. rs., $2 up.Lin.3248

KENMORE, 4618—1 ROOM KITCH. APTS. hotel serv., $4.50-$6 wk. Wilson L or bus

LELAND, 834—LAKESIDE-PL., 823—3 RM.; refr. encl. pch., $7-$7.50; 1 rm., $3 up.

MAGNOLIA 4441 — 1-2-3 RMS., NICELY furn.; 2 beds; elec. refrig.; all trans.

MONTANA, 957—HSKPG. RM., $2.25; 2 rms., $3; large front rm., $3.50; newly dec.

PINE GROVE, 3915—1 ROOM KITS., $4; newly dec., comp. furn.; nr. lake, trans. [3900 N.]

TO RENT—HOUSEKEEPING ROOMS.

North Side.

RACINE, 4416—NEW MANAGER OFFERS attr. 2 rms., porch frig.; 1 r. apts. $4 up.

RACINE, N., 4448—ATT. FURN. 1-2 ROOMS, priv. bath and adj. bath. Frig.; all trans.

SHERIDAN-RD., 4442—OUTSIDE ROOM TO business lady; kitchen privileges; all trans.

ST. JAMES, 459, 2500 N.—NEW, DEC. 1-2 rm. kits., $4 up; slpg., $3; ½ blk. Lin.Pk

Northwest Side.

RICHMOND, N., 2943—3 RM. APT., REAL kitch.; priv. bath; pri. entr.; men. Bel.8212

West Side.

ASHLAND, S., 111—1-2-3 RMS., LG., COOL, clean; $2.50 to $6; garage; ex. transportn.

CERMAK, 4100—LIGHT, AIRY RM., $4-$5 sgl.; $6 cpl.; private entrance; excel. trans

WANTED—TO RENT—ROOMS.

MOTHER AND DAUGHTER DESIRE BOARD and room with refined family, near Catholic high school; suburb preferred. ADDRESS Y O 377, TRIBUNE.

YNG. MAN—CATHOLIC, DESIRES ROOM and board, reasonably near Morton High schl. $7. Ex. ref. Address L 300, Tribune.

LADY DES. BOARD-RM. NR. JACKSON PK. L. Give details. Address C N 352, Tribune.

BOARD AND LODGING.

South Side.

STONY ISL., 6074—COOL R., 3 WINDOWS, real hm.; not ordinary; 1 or 2. Dor. 0422.

North Side.

FLORENCE, 2651—NR. DIVERSEY, LINC. Pk.; light rm.; exc. food; trans. Bit. 5469.

SHERIDAN, 5643—HSE. FRT. DBL. PRIV bch.; ex. mls.; priv. fam. Reas. Sun. 9319.

STATE, N., 1330—ATTRACTIVE RMS.; PRI. and conn. baths; exc. meals. Mrs. Schuyler.

DEL MONTE HOTEL—454 MELROSE AT Lake Shore-dr., 3240 N. All outside rooms. Inc. meals, $10. Atmosphere of priv. club

NR. EDG. B. HOTEL—ROOM PRI. HM.; 1 emp., gentile, mls. op., ref., $4-$8. Sun. 3632

Northwest Side.

PIERCE-AV., 3349, 2D FLR.—ROOM WITH board, $5. Refined. Best trans. Bel. 6239.

Convalescent Homes.

HOME FOR AGED, INFIRM, MILD MENTAL AND CONVALESCENTS. MID. 1605.

Children.

LADY WILL BOARD CHILD—ROOM FOR parent optional. Gd. home; mother's care. Reasonable. Diversey 9110.

ROOM-BOARD CHILD AND PARENT—NEAR park, beach; also 1 room kit. L. V. 10383.

HOTELS AND APARTMENT HOTELS.

The Preferred Location

De Witt Hotel

Hogan and Farwell, Inc.
DIRECTION.

2 AND 3 ROOMS, $65 AND UP

Complete Hotel Service. Unobstructed views. Bus at door; newly decorated; one block to beaches; tennis courts across street; splendid food shop and dining room.

Daily Rates of $3, $4, $5, $6 for 1, 2, 3, 4 persons. Complete kitchenette facilities provided. Special weekly rates upon request.

244 East Pearson-street
SUPERIOR 4701.

WELLINGTON ARMS
2970 SHERIDAN-ROAD.
Smartly furnished 1-1½-2 room kitchenette apts.; completely equipped, overlooking Lincoln Park and the lake; 15 minutes from loop; $40 up unfurnished; $50 up furnished. Daily rate at $2.50 per day up. Free parking space.
BITTERSWEET 4600.

Montrose Beach Hotel
1-2-3 Room Apts., $35 Up.
$2.50 and up daily, $10 and up weekly. New bldg. Air cooling system. Soundproof. Elegantly furn. Refrig. Free radio. Coffee shop. Garage. Sun cabanas. Roof solarium.
24 HOUR HOTEL SERVICE.
925 Montrose-avenue. Bittersweet 7700.

Apartment Homes at the
Hotel Sutherland
LARGE ROOMS, WELL FURNISHED. EXCELLENT SERVICE.
2 AND 3 ROOM KITCHENETTES.
RATES FROM $50.00.
4659 DREXEL-BOULEVARD. ATL. 2100.

COMMONWEALTH HOTEL,
2757 PINE GROVE AT DIVERSEY.
Commercial rates, single, $1.50; double, $2.50 up. Weekly, $9. Monthly, $32 up. 2 blks. to beach; golf course; 10 min. to Loop.

$5—$5—$5—$5
A week; each room completely decor. Priv. bth. L, surf. tran. Out-of-town guests invited. PERSHING HOTEL, 6400 COTTAGE GROVE

— OUT OF TOWN VISITORS WELCOME — Newly decor. rooms with private shower $1.50 single, $2.00 up double, $5.00 weekly
HOTEL CARLING,
1512 N. La Salle-street. Mohawk 1206.

LINCOLN PARK ARMS
One room and bedroom apartments; twin and double in-a-dor beds; complete hotel serv., reasonable rates. 2738 Pine Grove-av.

WACKER HOTEL—NEW, FIREPROOF, OUTside rms.; private baths; $6 wk. up. 111 W. Huron-st., cor. Clark. Select clientele only.

— — — NEW PAXTON HOTEL — — — $1.50 sgl., $2 dbl. up daily; spec. weekly rates, $5 up. 1432 N. La Salle. Moh. 0541.

HOTEL RALEIGH, 648 NORTH DEARborn. Single, $5; double $6; free parking.

STEVENS APTS.—MICHIGAN-AV. AT 7TH. FOR INFORMATION PHONE WAB. 4400.

LIVING RM., BEDROOM, KITCHEN, BATH $75. Hotel Maryland. Rush at Delaware.

HOTEL LINCOLN—CORNER CLARK, LINcoln and Wells. 300 Outside Rooms.

HOTEL SHORECREST, 420 WRIGHTWOOD —Chicago's distinctive apt. hotel address.

APARTMENTS AND ROOMS TO SHARE.

6 RM. APT.—2 BATHS, FACING LAKE, 7600 south. Bus. woman share with same. Gentile. Address Y 358, Tribune.

BUS. GIRL DESIRES GENTILE GIRL SHR 3 rm. apt., $5. Briargate 3410 evenings.

MAN WITH HOME APT., SHARE WITH same. $6 per week. Rog. Pk. 3791, 6-8 p. m.

A COMPLETE ROOM APT. AND BOARD service. Chicago Room Registry. Dea. 2713

REF. EMP. LADY SHARE 3 RM. APT. with same. Ph. Pen. 0795, 6:30-8:00 p. m.

GENT. WILL SHR. FLAT WITH SAME; very reas. 395 N. Rokeby. 1st. aft. 7 p.m.

TO RENT—HOUSES.

North Side.

BEAU. MOD AIR COND. 8 R. HSE. NR. PK. gd. tr., $65 mo. Address T B 165, Tribune.

Northwest Side.

IN VILLA—5 ROOM BUNGALOW, SLEEPing porch, 3 large closets, large living room, 50 ft. lot, hot water heat, G. E. refrig., kit. cab., stove, garage. 3629 N. Avers.

6 RM. HSE.—FURN. HT.; 2 CAR GARAGE; $32.50. Papano. Austin 2660.

Suburban—North.

STUDIO COTTAGE.
Or servantless house, well located, east of R. R., Hubbard Woods. Large studio liv. rm., stone fireplace, stair that leads to balcony and 2 small bedrooms, bath; breakfast rm., kitchen; garage; hot water oil heat; small amount of furniture; will make a very attractive home or profess. studio. Rent $90. See owner, 933 Tower-road. Winnetka 1394

Suburban—West.

HINSDALE—SEVERAL MOD. HOUSES. CONsult our list. Walker, 49 S. Wash. Tel. 742.

TO RENT—FURNISHED HOUSES.

EVANSTON—ATTR. FURN. 6 RM. HOUSE gar. long lse. if des., nr. tran. Univ. 6849

1818 LUNT-AV.—ATTRAC. FURN. 7 RM. house, garage; good trans. Briar. 7011.

WANTED—TO RENT—HOUSES.

BUNGALOW OR COTTAGE — BEVERLY Hills, Morgan Park or Brainerd. Address Y Y 251, Tribune.

TO RENT—RESORT PROPERTIES.

Illinois.

CRYSTAL LAKE, ILL.—MOD. 5 RM. COTT Light, gas, water, cor. Florence and Lake. Gentiles. Cassidy, Haym. 7500, week days.

5 RM. COTT., 150 FT. LAKE FRT. WOODED 38 mi. Aug. and fall. $15 wk. Berk. 0676

4 R. COTT.—FAC. FOX RIVER, 40 MI. CHI. Elec., gas, boat; $15 wk. Lincoln 4661.

Indiana.

MICHIANA SHORES—LOG CABIN, MODern; on Lake Michigan; good trans. Inq. R. Ovitt, Michigan Shores, New Buffalo, Mich.

TO RENT—RESORT PROPERTIES.

Michigan.

4 RM. FURN. MODERN COTTAGE, LAKE frt.; scr. porch. Shady. $12 per wk. Gentile. C. FISHER, Berrien Springs, Mich.

ROSE COTTAGES & RMS., PAW PAW LAKE. All conv., comp. furn.; Gentiles. Eng. 1600.

STRICTLY MODERN COTTAGE — GUN Lake, Mich. Dr. Boram, South Bend, Ind.

Wisconsin.

WIS. LK.—4 R. COTTAGE; ELEC. BOAT; pch.; $15 wk. 60 mi. Chi. Pensacola 1047.

TO RENT—APARTMENTS—SOUTH.

General List.

Choice Oct. 1st Selections.
Modern bldgs., convenient transportation.
7412 So. Shore-dr., 7 rms., de luxe......$125
7618 Colfax, 4 rooms.........................$40
8000 Maryland, 2½ & 4 rms..........$30-$40
6515 Harvard, 4 rooms de luxe.............$45
6640 Yale, 4 rooms.........................$37.50
Englewood 3000. Agent on premises.

2-3-4 Rms., $27.50-32.50-40.
821-27 E. 49TH-STREET.
Light, cross ventilated apts.; inador beds, spacious closets, beau. landscaped court, lge. rear yard. Bus surface and elevated; near schools. Mrs. McCurdy. Drexel 3335.

— ATTRACTIVE APTS., SELECT BLDGS. —
7159 Bennett, 4-5 cozy rms., G. E., $37.50.
7455 Merrill, 3rs., bed., inador, ref., $32.50.

KENWOOD 5519 — 3-4-5 RMS., $22.50-$35; free light, gas; also furnished rooms.

One, Two, and Three Rooms.

1046 W. 87TH-ST., 3½ RMS., NEWLY DECorated, free gas, light, and refrigeration. Manager on premises.

2-3 RM. APTS. IN FIREPROOF BLDG.; elevator, free gas, light, refrigeration; $30-$45. 1536 E. 69th-st., cor. Stony Island.

47TH-PL., E. 1355—1-2-3 RMS., NEWLY dec.; elec. refrig.; $25-$35 or will furn.

MOD. 2 RM. APTS.—LGE., LT., G. E. REF. nr. I. C. See janitor, 4736 Dorchester.

Four, Five, Six Rooms, and Larger.

EAST VIEW PARK
AT 54TH-STREET.
FRONTING LAKE AND OUTER DRIVE.
7-6-5 ROOM APARTMENTS
2 AND 3 BATHS

5336 UNIVERSITY-AV.
7 LARGE RMS., 2 BATHS, SUN PARLOR; LIV. RM. AND DIN. RM. IN FRONT. GAR. Office 5427 EAST VIEW PARK. MID 2105.

7124-36 BENNETT-AVENUE
4 beautiful rooms, tile bath, shower, inador bed, canvased walls, arched doorways, fireplace, free electrical refrigeration, new gas range, 1 block to I. C. Bryn Mawr sta. Resident manager.

4 Rs., New Bldg., $47.50
1903 E. 73d-street.
electric dish washer, electric refrig. 2 blks. I. C. R. R. See janitor on premises.

5525 HYDE PARK-BOULEVARD, 2D APT.—6 rms., 2 baths, sun par., ext. lge. bedrms., etc. All outside rms., side drive and entr. Jos. Seeberger & Co., 1701 E. 55th. Hyd. 6171.

SO. SHORE FINEST.
6 rm. and breakfast rm.; 2½ baths; gar. 7370 South Shore-dr., 1st. South Shore 9001

3½-4-5 Rooms, $36.50 up.
Free gas and refrig. Bus at door, 2 blks. L. 4336 Drexel-blvd. Oakland 4951.

5000 EAST END-AVENUE.
Attr. 7 rm. apt.; magnificent view of outer drive and shore line; Chicago Beach Dist.

Beautiful 6 Room Apt.
5141 Ellis-avenue; 2 tile baths, showers. Sun parlor, porch. 1315 E. 53d. Orr Realty.

1308 E. 54TH-STREET—2D, 4 BEAUTIFUL rooms, complete, refinished, inlaid linoleum. Front por.; close to shops and I. C. $47.50.

SO. SHORE, 1709 E. 72D-ST.—LIKE 5 RMS. Light, quiet, cozy apt.; shwr.; heated sleep. porch; nr. I. C., surf. bus; adults. Dor. 2417

6 RMS., SUN PARLOR, 2 BATHS; ELEC. refr.; gar.; newly dec.; near park and schools. 6716 Ridgeland-av. Butterfield 4120.

SIX LARGE LIGHT RMS.—ENCL. PORCH; ample closet space; attr. lawn and garden; nr. I. C. sta, etc. Own. on prem.6815 Harper.

SO. SH., 6755 OGLESBY—UNUS. LGE., beau. 4 rm. apt.; nr. park, lake. H. P. 0603

6640 MARYLAND—4 ROOMS, ELEC. REfrig., $35. McComber, 1st apt.

6 RMS., GAR., 7722 PHILLIPS-AV., 2D, CAN wlls., tile ba., shwr., G. E., glzd. pch.; $65.

4 LGE. LT. RMS.—INADOR, G. E. REFRIG., newly dec.; nr. I. C. 4649 Lake Park-av.

1104 EAST 46TH-ST., NR. GREENWOOD—7 rms., 2 baths; free ref., $70. H. P. 7000.

4 LGE. RMS.—ON LAKE; ELEC. REFRIG.; Gentiles. $65. Immed. poss. Saginaw 0975.

TO RENT—APARTMENTS—NORTH.

General List.

1400 Lake Shore Drive

LISTED RENTALS INCLUDE LIGHT, GAS, REFRIGERATION.
2 Rms., Liv. R., Dinette, Kitchenette $62.50
2½ Rooms—Living Room, Dinette, Bedroom and Kitchenette ...... $65 to $100
4 Rms.—Liv. Rm., Dinette, Bedr. $75 to $100
Elmer A. Claar & Co., Agt.
Whitehall 4180.

2000 LINCOLN PARK WEST
Directly Opposite Lincoln Park.
2-3-4-5 RMS., $52.50 TO $125.
Attractive apts. with parquet flrs., Gen. El refr., double laundry sinks, cedar closets, corner china cabinets in dinette.
PETER F. REYNOLDS LINCOLN 3633

—ATTRACTIVE APTS., SELECT BLDGS.—
2156 Arthur-av., 4 mod. rms.; im poss..$45
2104 Birchwood 4-5 bright rms....$37.50 up
656 Cornelia, 2-3-4 rms. G. E. ref.....$30 up
966 Edgecomb, 4-5 cor. rms. G. E. ref.$37.50
716 Buckingham, 5 lge. lovely rms...$37.50
4655 Malden, 6 lovely rms., G. E. ref. $45

1201 CHASE—AT LAKE; UNUSUAL LG. 4 rm. apt., overl. pri. beach and gardens. 1206-30 Jarvis, at lake, beaut. 2½-4-5 rooms, 3 cedar clos. each; 1 block to bus and L; Gentiles; $42.50 up. Owner, Bri. 2749.

734 WRIGHTWOOD.
3 and 5 rooms, 2 and 3 beds. Free gas. See agent on premises or call Randolph 6171.

3-4 RMS.—VERY MODERN.
Hot w. ht., canv. walls, tile bath, showers. 2 blks. L, ½ bus. Reas. rent. 4527 N. Paulina

520 SURF-ST., 2, 4 AND 5 ROOM APTS., beau. dec.; el. refrig.; tile bath; reas. rent.

2555 LINCOLN AV.—3-4 RMS.; STOVE HT $14-$15; newly dec.; light. Div. 9500.

445 ST. JAMES-PL., AT LINCOLN PK.—3 rm. and kit.; inador; 4 clos.; free refrig

7622 EAST LAKE-TERR.—3½ RMS.; ELEC refrig.; $32.50. Agent on premises.

One, Two, and Three Rooms.

YACHT HARBOR APTS.
422 MELROSE-STREET.
BITTERSWEET 4106.
1-2 ROOMS UNFURNISHED
Free gas, electricity and refrigeration. Fireproof building; carpeted floors; elevator and switchboard service. Commissary and Beauty Salon.
A beautiful building just one-half blk. from the drive at Belmont Harbor.
RESIDENT MGR ON PREMISES.
Wirtz, Haynie & Ehrat
3180 SHERIDAN-ROAD.
WELLINGTON 3000.

1723 MORSE-AVE.
1-2 Rms., Furn. or Unfurn.
Free Refrig., Gas and Light.
$32.50 up. Agent on prem.

1400 Lake Shore Drive
2½ room unfurnished bedroom, living room and kitchenette; west exposure; rental: 1 year lease; $75 per month.
CALL AGENT, WHITEHALL 4180.

415 FULLERTON-PKWY.
2-2½-3 rooms from $55.00
Opposite Lincoln Park. Free Gas, Refrig
PETER F. REYNOLDS LINCOLN 1518

— — — 1-2-2½-3½ ROOMS — — — —
New 7 story elev. bldg.; ultra mod. col. tile bath; mech. vent.; free gas and refrig.; carpets. 1505 Morse-avenue. Sheldrake 8820.

649 OAKDALE—2½ RM. APTS.; FREE GAS and refrig.; nr. park. $35 up. Shel. 4045

1344 ARGYLE—3 RM. BEDRM. APTS.; completely refinished. New equp. $32-$35

5240 SHERIDAN-RD.—2-2¼-3 ROOMS, CARpeted; gas, light, refrig. free. Reasonable.

Four, Five, Six Rooms, and Larger.

4457 N. RACINE-AV.—COR. 5 R. MODERN apt.; large rooms, porch; $45.

5551 N. SPAULDING-AV.—4 RMS., ELEC. refrig. $32.50. See janitor on premises.

TO RENT—APARTMENTS—NORTH.

Four, Five, Six Rooms, and Larger.

2242 LINCOLN PARK WEST
8 rooms, 2 baths; woodburning fireplace; 2d floor; facing Lincoln Park; ½ block to Francis Parker school. Immediate occupancy. See janitor on premises or
SUDLER & CO.,
75 E. WACKER-DRIVE. STATE 6622.

230 East Delaware-place.
6 rooms, 3 baths, woodburning fireplaces. Exceptionally large rooms; living room 16x30. Immediate occupancy. $150 month. See janitor on premises or
SUDLER & CO.,
75 E. WACKER-DRIVE. STATE 6622

1400 Lake Shore Drive
August 1st occupancy; 5 room efficiency; 2 bedrooms, 2 baths, south and west exposure. Utilities included. Reasonable rent.
ELMER A. CLAAR & CO.
WHITEHALL 4180.

5 ROOMS, $42.50.
1941 Winnemac-avenue. New corner building, completely modern. Also 4 room corner English basement apartment, $25.
SCHIFF, WOOL & ROSENFELD,
100 North La Salle-street.

6 ROOMS, 2 BATHS, $80.
Canvased walls, tile kitch.-bath, shower stall. Free gas, refrig., cedar closets, dishwasher; htd. garage; playgrd. 6117 N. Hoyne. Walter T. Larson, 5157 N. Clark. Lon. 7150.

2335 COMMONWEALTH.
One block west of drive, just south of Fullerton; 6 rooms, 2 baths, $110; 5 rooms, 2 baths $85; unusual layout; 15 minutes from town; exclusive elev. bldg. Central 5050.

1334 WINNEMAC.
6 ROOMS, 2 TILE BATHS; newly remodeled thruout; large, light, sunny rooms; good transportation; reasonable rent.
ARTHUR KRUGGEL & CO. Longb. 5531.

7 ROOMS—2 BATHS.
4455 N. Ashland-av. Beaut. cor. apt.; large rms.; closets; sun par.; well arranged apt.; new plmbg., refg.; $85. Agt. on prem. or call E. E. Stults Realty Co. Bit. 4040.

Overlooking Park and Lake.
5 or 6 rms., 2 tile baths, natural fireplace. Beaut. planned, large rms.; all outside. Select section. Mr. Raymond, Rogers Pk. 0458.

6922-24 GREENVIEW-AV.
4 & 5 large rooms, refrig.; 1 block to shop. dist. and Morse-av. L sta.; very reas. rent. Inquire Janitor, or call Franklin 0353.

4 RMS., $45—5 RMS., $55.
Ideal location—1 blk. to park—near all tran. 743 Irving Park-boulevard. L. V. 7671.

6156 N. ST. ANTHONY-CT., AT GRANville—New bldg.; 5 rms., colored tile bath and kit. walls; lge sl. pch.; nr. all schls.; reas. John J. Kern, Inc., 1520 Devon. Shel. 8600.

1906 NORTH PARK-AV.—1 BLK. LIN. PK. 4-5 rooms, $34-$38. Fronting street. AGENT ON PREMISES.

6 LG. LIGHT RMS.; 2 BATHS; SUN PAR.; fireplace; large yard; 1 blk. L, lake, bus. 1216 Lunt. 7000 Sheridan. Owner R. P.2362.

6 LARGE LIGHT RMS., 3D; 2 BATHS, tile kitchen and bath, canvas walls; garage. $80. 2742 Farragut-avenue.

2476 PENSACOLA-AVENUE—5 RMS., CORner apt.; modern bldg.; elec. refrig. Reasonable. Immed. possession. Randolph 3477

704 BUENA-AV.—6 LARGE, LIGHT RMS. 2 tile baths; attrac. dining rm.; near Outer Drive; excellent location. Wellington 2688

LINCOLN PK. DIST.—ALMOST NEW; 6 rms., 2 baths, show'r, sun parl. slpng. pch. Originally $150, now $70. 2462 Orchard-st.

7313 CLAYTON-COURT—5 LG. RMS.; SUN. par.; nr. park; W. of Clark. $47.50. H. W. CROXTON & CO., 4723 BROADWAY.

— — — — 511 ROSCOE-STREET — — — — 6 and 7 rooms, 2 baths; modern, quiet; ¼ block drive; reasonable rent. GENTILES.

MARSHALL FIELD GARDEN APARTMENT Homes. 411 Blackhawk-st. Lincoln 2122.

6458 GREENVIEW—4-5 ROOM SPACIOUS corner apts.; inador; Loyola X Poss. now

5 LARGE LGT. MODERN RMS. ELEC refrig.; good transp.; reas 1115 Lill-av.

2607 JARLATH-AV.—LOVELY LGE MOD 6 rms.; free refrig. Immed. pos. $57.50

920 N. WELLS—8 LOVELY BRIGHT stm. heated rms. Cor. bldg. Bargain, $35

4 R. APT., $27.50; REFRIG., FURN. HT 1st or 2d apt., 7306 N.Damen, Rog.Pk.0642.

641 OAKDALE—5 RM. APTS.; EL. REFG.; nr park; good trans.; $40 up. Shel. 4045.

6333 GREENVIEW—3½ RM APT., $42.50. See agent on prem. or ph. Franklin 1424.

612 WELLINGTON—4 RMS., $37.50; MODern; near shops and trans. Lon. 2821.

7 RMS.—BATH, ELEC., NEWLY DEC.; STV heat; $20. C. H. McGivern, Buc. 6318.

FREE "NORTH SIDE RENTAL GUIDE." Unusual values, all sizes apts. Well. 1101.

5359 KENMORE-BALMORAL—5 RMS.; REF Nr. L. bus, surf. Janitor on prem., bsmt.

5309 KENMORE—BERWYN, 5 RMS. DEC. ref. L. bus, surf., janitor corner bsmt.

544 WELLINGTON — 6 RMS., 2 BATHS; newly dec.; immed poss.; reas. Gra. 2492.

7 RM. LGE. APT.—4 BEDRMS., 2 BATHS; excel. trans.; near lake. 5913 Winthrop.

4-5-6 RMS.—S E COR. FOSTER-SHERIDAN. Janitor on prem. 5133 Sheridan-road, bsmt

5253 WINTHROP—5 RMS.; DEC. REF.; L. bus. surf. Adults. Jan. 1063 Berwyn, bsmt.

4 ROOMS—FREE REFRIG., GAS; EXCEL loc. Agt., 6610 N. Ashland. Rog. Pk. 6360.

BEAU. LGE. 5 RMS., SLP. PRCH., REFRIG., nr. park, L. Surf., $55. Ravenswood 0380.

5 RMS.—HEATED SLEEP. POR., MODERN Frigidaire. 4410 N. Campbell. Jun. 5000

901 EDGECOMB—5 LARGE, LIGHT RMS. $38-$40. Refrig. All trans. Lak. 6480.

4-5 RMS., MOD., STEAM HEAT, $27.50-$32.50. Apply janitor, 825 Addison, bsmt.

TO RENT—APARTMENTS—NORTHWEST.

General.

— ATTRACTIVE APTS., SELECT BLDGS. —
3708 Wrightwood, 4 lovely rooms, $30.
2053 N. California, 2-3 lge. rms., $27.50.
4752 N. Kilpatrick, 3½-4 rs., fr. ref., $35 up.
3414 Augusta, 3 lge., bright rooms, $30 up

Four, Five, Six Rooms, and Larger.

1950 N SPAULDING — VERY DESIRABLE 5 room apartment; decorate to suit. $42.50. Agent on premises. Central 4824.

6 LIGHT RMS., HEATED NR. PAROCHIAL and pvt. schools; sur. and L trans. 1526 N. MONTICELLO.

2842 N. WHIPPLE-ST.—5 RMS., 1ST FLR.; mod.; free refrig.; Craftex walls; $50. Einhorn, agt., on prem. or Harrison 4232.

6 MOD RMS.—FRIGID. SHOWER; STEAM heat, exc. trans.; reas 3311 W North-av.

2956 N. WASHTENAW, 3D FLR.—4 RMS.; roll-a-way; $37.50. G. E. ref. Pen. 8610.

3054 WILSON—6 RMS., SUN PLR. REF. decorated. Adults. Nr. L surf. Lon. 6955.

5 ROOM APT., RAVENSWOOD MANOR. Completely furn., sun porch. Ard. 2009.

$27.50 $32.50—5 RMS., BATH, GARAGE Mills 5552 North avenue. Merrimac 6006

6 LARGE, LIGHT RMS.; H. W. HEAT; GAR Ex. trans. $43. 2534 N. Ballou-street.

7 RMS., 2 BATHS, MODERN; REAS. 1844 Humboldt-blvd. or ph. Owner, She. 2039.

TO RENT—APARTMENTS—WEST.

Four, Five, Six Rooms, and Larger.

BRIGHTMOOR APTS.
4-5-6 room ultra apts.; canv. walls; tile bath and shower; gas and refrig. included; excel. transp.; rentals $57.50 up, gentiles. Office in bldg., 36 N. Menard. Austin 2890.

4 RMS.—NEW, DEC., SANDED FLRS.; STM ht., elec. refrig.; good tran.; $30. Gentiles adults. 438 So. Irving. Seeley 3817.

6 RS., 2D FL.; ALL NEWLY DECORATED. Hot water heat. 1218 S. Harding-avenue

TO RENT—APARTMENTS—SUBURBAN.

NORTH.

Evanston—10 minutes to loop.

"TOWER CASTLES"
Evanston's Finest
3½-4-5 ROOMS $60-$100
Much superior to anything offered of comparative size in one of Evanston's newer and finer buildings. Fireplaces, built-in bookcases, electric dishwashers, colored tile baths [5s have 2 baths]; one block to shopping and elevated. Apply AUGUST DE VINCK 2212 Sherman-avenue, or Cen. 3338.

WEST.

Berwyn—17 minutes to loop.

$37.50—4 RM. LARGE, MODERN APT.; elect. refrig.; near L. 2144 S. Gunderson

TO RENT—FURNISHED APARTMENTS

(See Also Hotels and Apt. Hotels.)

SOUTH.

2444 MICHIGAN-AV.—PRI BATH; CLEAN AIRY KITS. free gas, elec.; $3-$7 wk

4 RM FURN. 1ST PRI BATH NEW DEC. Linens; $8.50 week. 5101 Kimbark-av

4 RMS. — LIGHT, CLEAN, PRIV BATH conven. trans. $8 wk. 6056 Normal.

62D-ST., E., 922—COMP. FURN. 1-2-3 RM apts. Spic-span. Rollaway beds. $4 up

THE MIDWAY, 1535 E. 60TH-ST.—2 RM. kits., $45 up; full serv. Also hotel rooms

5528 CORNELL. 2 ROOMS. Elec. refrig. $35. Manager on premises.

LARGE CORNER APT.—LIGHT, COOL 2 rms.; bath; adults; $40. 7201 Princeton.

5114 KIMBARK—3 ROOMS, KITCH., BEAU furn., airy, and perfectly arranged. $55.

TO RENT—FURNISHED APARTMENTS.

SOUTH.

OVERLOOKING GRANT PK.
1142 S. MICHIGAN
2-3 Rm. Apts. Newly Furn.
RENTALS $50 PER MONTH AND UP.
10 min. walk to the Loop.

BILTMORE, CORNER 53D AND HARPER—1-2 rm. kitnts., attract.; light, elec. refrig., elevator. $30-$35, or $7-$8.50 week.

NICELY FURN. ROOMY APTS., $45 UP; 4 rooms, sun parlor, bedrm., 2 inador beds; el. ref.; nr. I. C., L, park. 6054 Stony Island.

COMPLETE SERVICE—QUIET; L. SURF., R. I. bus; cut rates. 6613 Normal. Nor. 6010.

NORTH.

840 MONTROSE

Newly decorated 1-2-3 room kitchenette apartments, $35 up; one block to new Lincoln Park, beaches, tennis courts, and golf course. Reference required.

432 SURF.
SURF LANE APARTMENTS.
Now available, 3-4 rm. apts., beautifully furn. and decorated, adjacent to park, golf course, and lake; 15 minutes to loop. Daily maid service. Reasonable rentals.

MORCELIA APT. HOTEL.
$35 PER MONTH.
1½-2 rm. kitchenettes; large, airy; newly dec. and furn. Quiet, select clientele.
4047 KENMORE-AVENUE.

918 WINONA (5100 N.).
WINONA BEACH APARTMENTS.
Now available 2-3-4 rms., bright and tastefully furn., ½ blk. from beach and park; maid service; excellent trans.; low rentals.

1-2 Rm. Dinette Apts., $33.50.
Newly decor.; nicely furn.; nr. A1 shopping and amusement center. All trans. Free light, gas, Frigid., linen and maid service.
4736 NORTH MALDEN-STREET.

BEACHVIEW APT. HOTEL.
Beau. furn. and decor. 2, 3, 4 rm. apts. Compl. hotel service; as low as $40 per mo.
7645 SHERIDAN ROAD.

536 GRANT-PLACE.
2 room kitnt. apts.; completely furn.; new bldg.; electric refrig.; dressing room; shower; best transp. $37.50 mo. Moh. 3387.

ATTRACTIVE 6 ROOM APARTMENT—3000 Sheridan-road; all outside rooms, with 3 baths. Handsomely furnished. Will rent until May 1st to a refined couple with good references. Address G L 49, Tribune.

4310 CLARENDON-AV.
2 rm., also 4-5 rm., 1-2 bedrm. apts. accom. 4-6; well furnished; monthly rates; 53 bus.

596 HAWTHORNE-PLACE.
Attractive 1 rm. Pullman kitnts.; everything furnished; elec. refrig.; $35 up. Buc. 0147.

4554 Malden—$8.75 Wk.
S. W. Cor. Wilson. 1-2 rm. kitch. apts.; new dec.; priv. bath; frig.; md. ser.; nr.L.bus.

1½ ROOM KITCHNT., $32.50-$35; ALSO bedroom apt., $45. 24 hr. switchboard, maid service; refrig. 549 Aldine-avenue.

BUENA-AV., 825—1 TO 4 RM. KITCH. apts.; large, airy, beaut. furn.; elec. refg.; maid serv.; nr. lake; from $35. Buc. 9452.

1344 ARGYLE—BEAUTIFUL 3 RM. APT. Artistically dec.; newly furn.; quiet neighborhood; close to shops and tran. $45-$50.

— — — — THE CHESTERFIELD — — — — 2 rooms, $50; 3 room bedroom apt., $65; elevator, maid service. 553 Oakdale-terrace.

BEAU. APT.—2 RM. AND SUN PAR., NEW furn., carptd., wk.-mo. Reas. 4639 Magnolia.

4 RMS.; COMP. FURN.; REFRIG.; SHWR.; $52.50; ½ blk. beach; bus.; L. 1333 Touhy.

4 RM. NEWLY FURN. APT.; H. W. HEAT; reasonable; good trans. 3517 N. Western.

4 RMS., NEWLY DEC., LIGHT. 4503 N. Oakley. 1st floor. $37.50.

SPACIOUS 2 RM. APTS.—HOTEL SERVICE. THE SHERIDAN-SURF. 425 SURF-ST.

DONMOOR, 921 EASTWOOD. LONG. 8900. 3 rms. with bedrm.; hotel serv.; $65-$90.

4 RM. APT., BEAUTIFULLY FURN.; ORIental rugs. Real home. 553 Belmont-av.

32 E. BELLEVUE-PLACE—MOD. 2 R. APT. tile bath; well furn. walk to loop. Reas.

2525 N. CLARK—NEAR PARK; 1 ROOM Pullm. kit.; mod. bldg., $25 up. Div. 9500.

3 RM. PRIV. APT. IN COTTAGE; PARTLY furn.; $27.50. Different. 5047 Winthrop.

LOYOLA, 1234—NEWLY DEC. 2 RM. FRT. Gas, light, linen, maid service. $40 month.

739 BELMONT—LAKE VIEW APT. HOTEL. Kit., elevator, comp. serv. Lake View 8722.

4059 GREENVIEW, 2D—3 RMS., PORCH; nice furn.; Frig., gas, lt.; reas. Buc. 7678.

FRONT 4 RM.—NEW FURNITURE THRUout; only $60; ext. bed. 1656 Juneway-ter.

NORTHWEST.

4354 ELSTON—2 RM. FURN. APTS., LT., airy, new. dec.; Frig.; shr.; reas.; also gar.

WEST.

2-3-4 ROOMS, 36 S. ASHLAND-BOULEvard—10 minutes west of loop; all rooms face street; maid service; elevator; modern; bargain! J. F. Butler Co., 22 S. Crawford-avenue.

"THE CHATEAU"—1-2-3 RM. FURN. APTS. 24 hr. hotel swbd.; twin beds; best trans.; Gentiles. 330 N. Austin-bl. Vil.8500.Aus.8510.

2127 JACKSON—2-3 RMS., COMPL. FURN., $6-$10; single rms., $3; excellent transp.

4 ROOM COR. APT.; GAS, REFRIG., GAR. incld. $42.50. Apply 722 N. Lavergne,bsmt.

WANTED—TO RENT—APARTMENTS.

6 ROOM APARTMENT, SOUTH SIDE, NEAR school. Reliable party. Stove or steam heat. Must be reasonable. Dorchester 6365.

2 ADULTS WANT HTD. 4-5 RM. APT., 1ST or 2d fl. in quiet Gentile nabord. N. S.; "L." State rent. Address Y Y 290, Tribune.

WTD.—3-4 RM. APT. FURN., VIC. CICERO, $25 month. A. Richards. Webster 3051.

TO RENT—STORES.

Central.

39 W. VAN BUREN-ST.
S. E. cor. store with frontage 24 ft. on Van Buren-st. and 65 ft. on Dearborn-st., also lobby entr. suit. men's furnishings, clothing, shoes, hats, other merchandise.
HALL AND ELLIS, AGENTS.
37 W. Van Buren-st. See Mr. Holeman.

SPECIALTY SHOP.
Unusual opportunity in busy shopping center, suitable for all types of men's or women's apparel. Whitehall 4141.

North Side.

2318 DEVON—NEW STORES; LGE. DISplay wind.; suit ladies' wear, mill., dry goods, haber., rugs, lino., etc. Well. 2688.

HEATED STORE WITH LIV'G QUARTERS. Nr. Loyola "L." 1253 Loyola-av., $50.

2154 N. HALSTED—LARGE STORE, SUIT. various purposes; reasonable rent.

Northwest Side.

ARMITAGE-AVENUE, 5038—EQUIPPED AS restaurant; [illegible] rt.; equipment for sale; cheap. State 3155.

TO RENT—OFFICES AND SHOPS.

Central.

$20—OFFICE—PHONE—SECY.—$20
Well furnished private office in heart of loop. Must be seen to be appreciated. Call today at
82 W. WASHINGTON-ST.,
ROOM 420. ANDover 5696.

REAL SPECIAL.
2 pri. offices and rec rm. Completely remodeled, incl indirect lighting, etc. Very reas. 20 E. Jackson. Har. 7490.
BAIRD & WARNER MANAGEMENT.

Furn. or Unfurn. Offices.
Secretarial and phone service available; excellent light; reasonable rental.
MR. HOLEMAN. ROOM 1675.
Old Colony Bldg. 407 S. Dearborn-st.

32 N. STATE, S. W. COR. WASHINGTON—Attractive offices; north light; night service; center Loop; sgl. rm. furn. $20; with reception rm., $35 up; beautiful desk space; phone; stenog. SWIGART & CO. Room 601.

WESTMINSTER BLDG., 110 S. DEARBORN. Exceptionally desirable daylight offices. FRANKENSTEIN & CO. CENTRAL 5753.

FURN. PRIV. OFFICE—LIGHT COR. ROOM; carpet; secy. and phone serv. incl. $17.50-$27.50. 203 S. Dearborn. Webster 1693.

SUBLEASE — REASONABLE. DESIRABLE, carpeted 2 private and large reception room suite. Apply rm. 536, 29 S. La Salle.

OFFICE, STUDIO OR DESK SPACE—P. O. in bldg.; low rent. EDWIN J. BOWES JR. & CO., 154 E. Erie-street. Whitehall 6026.

NORTH AMERICAN BLDG., 36 S. STATE. ATTRACTIVE SUITES AVAILABLE. ROOM 1402. RANDOLPH 6160.

REAS. OFFICES — NEWLY DECORATED; secretarial service optional. 189 N. Clark-st.

FURN. PRI. OFFICE OR DESK SPACE IN attrac. suite. Rm. 818. 39 S. La Salle.

MAIL PHONE USE DESK, $2 MO. 18 YRS. dependable serv. 56 W. Washington, R. 514.

$1 MONTH—MAIL-PHONE SERVICE. USE office; reliable. 203 S. Dearborn, Room 901.

TELEPHONE SECRETARIAL SERV., INC. Mail-phone; 24 hour serv. 333 N. Michigan.

Outlying.

2,300 SQ. FT.—FORMER PRUD. INS. QUARters, offices, assembly rm.; also 1,500 ft. on 1st flr. cor. bldg. Dirks, 1166 Diversey.

PARCEL POST AND EXPRESS.

REMNANT STORE—MAKANDA, ILL.; BARgains in Quilt Pieces, Rag Rug Material; Postal for price list; 10c for samples.

LIGHT AND HEAVY MANUFACTURING.

INVENTIONS DEVELOPED, MODELS, DIES, jigs, tools, stampings, gen. machine work, repairs. 301 W. Grand-av. Ph. Del. 1815

REAL ESTATE—APARTMENT BLDGS.

South Side.

MORTGAGE HOUSE

liquidating several new desirable apt. buildings, 15 apts. and up; low prices; long term financing at 4½% and 5%.
FIRST UNITED FINANCE CORP.
216 West Randolph-street. Franklin 1966.

MOVING TO CALIFORNIA—WILL SAC. pressed brick 2 flat at cottage value, 5919 S. Elizabeth-st., 5-6 rms., 2 htg. plants, oak firs., trim 2 car gar.; only $3,700. Sims of McClun's, 217 W. 63d-st. Went. 1844.

DANDY 6 APT.—ALWAYS RTD.; 5 LGE. light rms.; 4 car brk. gar.; nr. 95th-Ashland. $23,500. Mr. Black. Bev. 0258.

North Side.

SELL OR TRADE

newly remodeled modern 8 apartment, 6 rooms each, 8 car gar. Near trans., schools. Clear. Also small piece of business ppty on Clark-st. close to downtown. Call Lon. 2133.

NEW 15 APT.—COR. BLDG. TILE BATH and kit. walls; ventil. fans; canv. walls; high class tenants; excel. investment for widow or estate. This is a genuine foreclosure bargain. JOHN J. KERN, Recvr., 1520 Devon-avenue. Sheldrake 6600.

6 APT. BRICK, $18,000.

5-6 rms.; stm. ht., elec. refrig.; 50 ft. lot; gar.; all trans. Address X T 69, Tribune.

3 APT. EDGEWATER—RIDGE-AV., 8 YRS. old; tile baths, refrig. Price $13,000; tms. Lloyd Rlty Co., 139 N. Clark. Cen. 8811.

COST $35,000—FORECLOSURE. WILL SELL for $8,920 cash, bal. monthly; HOLC mtg. 3 flat and Eng. basemt. Ph. Div. 10185.

DEVON-WEST.—MOD. 12 APT., 8 YRS. OLD; now ready for sale; 6 5s, 6 4s; 66 ft. lot; inc. $6,400; pr. $32,500. Address Y K 58, Tribune.

GOING TO EUROPE—MUST SELL 2 APT., 5-5 rms., arched doorway, h. w. ht.; 2 car gar.; $3,000 down, bal. terms. Grace. 8071.

COR. 15 APT., 4-5 RMS., G. E. REFRIG., roll. beds. In good cond. To liquidate, price $35,000. Address Y Y 107, Tribune.

MUST SELL ARCADIA TERR. 2 FLAT. $2,400 cash for equity; price only $8,700. Near St. Hilary's church. Hofmann, Brl. 4000.

ATT. BRK. 2 FLAT, W. ROGERS PK.; LG. 6-6; A1 cond.; HOLC loan; owner. Brl. 4515.

SAC. 2 FLAT BRK.—5-5. SLEEP. PCH.; stm. ht., 2 gr., 30x125, $4,950. Long. 6343.

Northwest Side.

CLEAR 4 FLAT CORNER BRICK—2-4's, 2-5's; 10 years old; steam heat; original cost $32,500; near Portage Park; wants clear cottage or 2 flat frame and $4,000 cash. Address Y Y 208, Tribune.

4 FLAT STEAM HEAT 2-4's, 2-6's, L shape; fine condition; price $9,500, $3,500 cash. Address Y P 70, Tribune.

2 FLAT BRK.; 6 AND 6; GAR.; 2 HTG. plants; nr. Elston-Lawrence; only $5,500, $1,500 ca. Gregor, 4200 Lawrence. Pal. 1461.

AUGUSTA-BLVD.—NEAR CALIFORNIA. 6 apt. brick, modern, stm. ht.; price $8,500. Draper & Kramer Inc., 16 N. Dearborn.

4223 NORTH SPAULDING—MUST SELL. Substantial 5 and 6 room brick; $6,500. Might consider small trade. Palisade 1718.

REAL ESTATE—BUSINESS PROPERTY.

South Side.

SACRIF. 8 1-STY. STORES AND 50 FT. vac. cor. nr. 87th-Loomis. Must be sold! Make offer. Radcliffe 4150.

3 FLAT-STORE—WITH GOING TAVERN; $8,500 our best offer. 6425 S. Ashland.

Northwest Side.

$3,500 CASH BUYS CLEAR TITLE [EXC. taxes], Milwaukee-av., 50 ft., 1 sty. and bsmt., terra cotta stores. Rent $140 mo. Furnace for ea. store; tenants pay heat. Accrued taxes $6,500 and possible to com...

LOANS—PERSONAL AND BUSINESS.

Personal Property and Salary.

REDUCTION in LOAN CHARGES

Get the cash you need NOW at our NEW LOWER rate! We'll lend it to you quickly. And because the charges are less you'll find it easier than ever to repay.

Save the difference!!

Why pay more for your cash? On a $300 loan our twelve-months charge is $6.36 LESS than permitted by law. Why not take advantage of these reduced charges and SAVE THE DIFFERENCE!

Don't Wait ! !

Don't put off buying the things you need another day. Use this quick, cheaper way to get that extra cash.

Come in Today

We'll lend you any amount up to $300 quickly and you can have a year or longer to repay. So add up your cash needs and SEE US TODAY.

PERSONAL FINANCE COMPANY

4554 Broadway, 2d floor. LONgbeach 4089
4770 Lincoln-av., 2d floor. LONgbeach 1321
1954 W. North-av., 1st flr. BRUnswick 2850
3982 Milwaukee-av., 2d floor. PALisade 0089
[Over Art Thompson's Clothing Store.]
757 W. 79th-st., 2d floor. RADcliffe 8228
841 E. 63d-st., 3d floor. HYDe Park 1472
2403 W. 63d-st., 2d floor. REPublic 7299
4010 W. Madison-st., 2d floor. NEVada 2134
OAK PARK—PERSONAL.
1040 North-blvd., 3d floor. VILlage 6840
CICERO-BERWYN—PERSONAL.
6346 Cermak-rd., 2d floor. BERwyn 666
HAMMOND—PERSONAL.
5258 Hohman-av. Hammond 603
EVANSTON—PERSONAL.
708 Church-st., 3d floor. GREenleaf 6081
ROCKFORD—PERSONAL.
State and Main-sts., 3d flr. Main 7275

QUICK CASH LOANS

REDUCED RATES.
ON LOANS ABOVE $100.

4 Ways — No Endorsers

Auto Loans—Auto Financing.
Signature Loans.
Furniture and Combination Loans.

9—OFFICES—9

NORTH:
3302 Lincoln-av., Room 215. Lon. 3456
LINCOLN-BELMONT:
3166 Lincoln-av., Rm. 244. Bittersweet 3360
NORTHWEST:
4013 Milwaukee-av., Rm. 307. Avenue 0443
ROGERS PARK:
1791 Howard-st., Rm. 214. Rogers Pk. 0754
GARFIELD PARK:
1 N. Crawford, Room 415. Van Buren 5040
OAK PARK:
137 N. Marion-st., Rm. 204. Village 6886
Chicago phone: Austin 2624
BERWYN-CICERO:
6428 W. Cermak-road. Berwyn 371
Chicago phone: Lawndale 2882
SOUTH:
6306 Cottage Gr., Rm. 305. Hyde Park 0604
ENGLEWOOD:
749 W. 63d-st., cor. Halsted. Englewd. 1711

COMMONWEALTH LOAN CO.

BUSINESS ESTABLISHED 1887.

THREE WAYS TO OBTAIN

LOANS

UP TO $300

ON YOUR SIGNATURE ONLY.

Salaried men and women steadily employed may obtain a loan quickly and confidentially on their signature only.

ON FURNITURE.

We accept household goods and furniture as security.

ON ENDORSERS.

You may get a loan promptly by obtaining the signature of a friend, relative, or fellow employee.

SMALL MONTHLY PAYMENTS.

D A V I S Loan Company

301 CENTURY BLDG.
S. W. Corner State and Adams-streets
Telephone Wabash 2994.

Salary Loans

$25 TO $300.

No Endorsers

TO THOSE WHO QUALIFY—MONEY ON YOUR FIRST CALL

FURNITURE LOANS

Only HUSBAND and WIFE are required to sign

No Insurance Required ON AUTOMOBILE LOANS

SMALL MONTHLY PAYMENTS
INFORMATION Cheerfully Given by Phone.

FOUR CONVENIENT OFFICES
30 W. WASHINGTON-ST. Stop & Shop Bldg. Franklin 6924.
6317 S. HALSTED-ST., at 63d-st. Englewood 4010.
7 S. CRAWFORD-AV., at Madison-st. Nevada 7060.
1548 W. BELMONT-AV., at Ashland-av. Wellington 6700.

IMPERIAL CREDIT COMPANY.

BORROW FROM TOWER

$25 TO $300.

IT'S EASY
IT'S QUICK
IT'S CONFIDENTIAL
SALARY, FURNITURE, AUTO, ETC.
LOANS ON YOUR

Signature Only

EASY PAYMENT PLAN.
TAKE AS LONG AS 24 MONTHS TO REPAY
3 Offices:
28 E. JACKSON-BLVD. ... HAR 5100
6831 S. HALSTED-STREET ... NOR 3020
4008 W. MADISON-STREET ... VAN 0484
South and West Side Branches Open Tuesday, Thursday Eves. Until 8 P. M.

TOWER FINANCE CORP.

LOANS ON JEWELRY, Diamonds, Furs, Silver, Oriental Rugs, Bonds, or Anything of Value. Highest Valuations. Rates Low as 1%. MEMBERS Chicago Assn. of Commerce. CHICAGO LOAN BANK, 37 S. WABASH [Cor. Monroe], 3D FLOOR.

WE HELP THE MAN WHO NEEDS A LOAN. Loans from $25 to $300. Reduced rates on all loans. T. B. WARD, INC., 8 S. Dearborn, Room 408. Randolph 2000.

JEWELRY LOANS. Rates as low as 1%, quickly obtained. A REFINED SERVICE. ILLINOIS STATE PAWNERS ASSN., 140 N. Dearborn [Cor. Randolph], 2d Floor.

MONEY ON ANYTHING OF VALUE—Federal State Pawners, 5 S. Clark-street.

REQUEST A LOAN BY PHONE—TRUSTEES SYSTEM LOAN CO., ANDover 8121.

LOANS—PERSONAL AND BUSINESS.

Personal Property and Salary.

How You Can BORROW at

HOUSEHOLD

No Endorsers.
No Salary Assignments.

REDUCED RATES

ON ALL LOANS ABOVE $100.

1. Whether or not you have furniture or a car you can borrow here if you can make regular monthly payments.
2. Payments on all loans are small. For example the first payment on $200 is $15, the last payment is $10.30 on a twenty month schedule.
3. You do not need co-makers or endorsers.
4. You can secure the money quickly — the same day if you apply before 9 o'clock.
5. Rate on loans above $100 is less than the lawful maximum.
6. Repay at any time and reduce the cost.
7. Private offices. Your problem will have our sympathetic attention.

18—CONVENIENT OFFICES—18

26 N. Clark, Room 258	Franklin 0838
105 W. Madison, 14th floor.	Franklin 0885
77 W. Washington, 10th floor.	State 0151
100 W. Monroe, 7th floor.	State 1777
1787 Howard-st., 2d floor.	Rogers Park 8820
4753 Broadway, 11th floor.	Longbeach 7168
3959 Lincoln-av., 2d floor.	Buckingham 1006
2600 Milwaukee-av., 6th floor.	Capitol 3440
4710 Irving Park, 2d floor.	Pensacola 4570
6235 S. Ashland, 2d floor.	Hemlock 4510
2355 W. 63d-st., 2d floor.	Republic 4472
841 E. 63d-st., 4th floor.	Plaza 8360
6836 S. Halsted-st., 2d floor.	Englewood 3534
9204 Commercial-av., 2d fl.	So. Chicago 0108
11106 S. Michigan, 2d fl.	Commodore 3850
4010 W. Madison, 4th floor.	Kedzie 0704
Cicero—6012½ Cermak road.	Cicero 6400
Oak Park—1140 Lake, 3d floor.	Euclid 508

HOUSEHOLD FINANCE CORPORATION.

Hear Edgar Guest—Tuesday evenings—WLS and Sherlock Holmes, featuring Richard Gordon, Saturday evening on W-G-N

Friendly Personal Loans $30 TO $300

QUICK, CONFIDENTIAL SERVICE.

SALARY LOANS On Your Own Signature

Also Furniture Loans.
Automobile Loans.
EASY PAYMENT SCHEDULE.
1 TO 20 MONTHS.

For almost half a century we have been rendering a friendly, confidential and liberal loan service.

Phone Central 4733

C. C. ERD

[ESTAB. 1888.]
7 S. Dearborn-st., Room 916.

LOANS—$30 TO $300. L. T. BAKER & CO., 30 W. Washington, Rm. 1407. Ran. 6131.

Business Loans.

$300 TO $50,000

Oldest established firm of its kind in Chicago offers a quick friendly service on business loans. Money paid within 24 hours.

On Fixtures or Machinery.

Factories, Laundries, Hotels, Restaurants, Food Shops, Bakeries, Bowling Alleys, Printing Plants, Repair Shops, Meat Markets, Rooming Houses, Machine Shops, Cartage Trucking Companies, Foundries, etc.

Prompt attention to inquiries from Michigan, Indiana or Illinois on loans of $2,000 up.

No Endorsers—Easy Terms.
REPRESENTATIVE WILL CALL.
F. BOLAND,
215 W. RANDOLPH. FRANKLIN 1966.

$250 TO $50,000

On Machinery and Fixtures.
We Offer You
LOWER RATES. SAME-DAY SERVICE.
Courteous, Confidential Treatment.
To Factories, Printing Plants, Stores, Laundries, Rooming Houses, Bakeries, Restaurants, Machine Shops, etc.
ALSO LOANS ON ACCOUNTS RECEIVABLE
Trucks, Automobiles, Warehse. Receipts, etc.
A CALL WILL BRING REPRESENTATIVE.

National Acceptance Co.

Established 1921.
111 W. MONROE. CENTRAL 5532.

BUSINESS LOANS.

Easy terms. $300 up. Phone, we will call. Century Fin. Co., 100 N. La Salle. Cen. 6661.

BUSINESS LOANS, $300 UP. QUICK SERVice. Confidential. Mr. Lewis. Cal. 7972.

BUSINESS DIRECTORY.

Moving, Storage, and Hauling.

MOVE SAFELY BY TRANS AMERICAN NEW YORK CALIFORNIA FLORIDA AND ALL WAY POINTS. OUR OWN VANS. FULL INSURANCE. 540 W. 39TH-ST. WENTWORTH 0109.

WANTED—LOADS TO AND FROM MICH., Wis., Calif., N. Y. En route fla. vans. SPECIAL RATES TO FLORIDA. Master Movers, 1401 Montrose. Bur. 6655.

SECURITY IN LONG DISTANCE MOVING. Immediate loadings, all points. Reas. rates. National Delivery Association, Inc., 20 W. Jackson...

HOME FURNISHINGS.

(See Also Household Appliances.)

Furniture and Dept. Stores.

SAVE 60%

Grand Rapids Factory and Furn. Mart Samples

OPEN EVENINGS.
DEALERS AND PUBLIC INVITED.

2 pc. living room sets	$17 to $90
2 pc. maple living room sets	17 to 30
Odd sofas and love seats	15 to 45
Lounge chairs, all styles	6 to 25
Pull-up chairs, 100 to choose from	3 to 9
3 pc. bedroom sets, various styles	10 to 89
4 to 7 pc. bedroom sets	40 to 110
7-8-9 pc. dining room sets	26 to 89
9 pc. modern dining room set	60
8 pc. solid oak dining rm. set	60
5 pc. dinette sets, special	5 to 23
Twin studio couches	8 to 24
Desks and bookcases	6 to 18
Odd beds, twin and full size, dressers, chests, buffets, chinas	6 to 18

RUG BUYERS, ATTENTION!

9x12 Colonial, modern, oriental and Chinese designs ... $7.75 to $45
9x12 solid tone, twist weaves ... 16.75 to 39
27 inch remnants, heavy quality ... 85c yd.
Carpets and Laying at Contract Prices.

201 E. Ohio

1 Blk. East of Michigan-avenue at 600 North
SECOND FLOOR. Del. 9020
WEST SIDE SHOWROOM,
4750 Washington
AT CICERO-AVENUE. COLUMBUS 9600.

471 E. OHIO-ST.

CORNER LAKE SHORE-DRIVE.
[On the lake Front.]
Furn. Mart Samples
OFFERED TO THE PUBLIC.
OPEN EVENINGS TO 9 P. M.
ALL NEW HIGH GRADE FURNITURE.
THESE SAMPLES MUST BE SOLD.
9x12 rugs ... $7.75-$60
2 piece living room sets ... $20-$98
3 piece bedroom sets ... $22-$80
7-8-9 piece dining room sets ... $30-$98
5 piece dinette sets ... $9-$20
Occasional and lounge chairs ... $3-$20
Coffee, occ. and end tables ... $3-$15
Only better grade studio couches ... $12-$29
HUDGIN. TERMS. Del. 8824.

Furniture Mart Samples.
RUGS. ½ PRICE. RUGS.
Parlor Sets, $29-$80 Bedrm. Sets, $30-$60
Dining Sets, $20-$80 Dinette Sets, $10-$29
Terms. 4458 MADISON. Open Eves.

BEAU. PAR. SETS, $29.95, $1 DN., $1 WK. A. B. C. Storage, 2525 Madison. Op. eves.

Central.

— = FURNITURE MART SAMPLES = —
BUXBAUM FURNITURE COMPANY,
154 EAST ERIE-STREET.
Second Floor. [TERMS.] Delaware 4781.

South Side.

WE CAN AND WE WILL!

Give you the biggest values in the city of Chicago. We have 3 huge floors of furniture to select from—18 mos. to pay.
9X12 PERSIAN DESIGN RUGS ... $8.95
2 PIECE PARLOR SETS ... $29
7 PIECE DINING SETS ... $29
4 ROOMS STORAGE FURNITURE ... $98
Schwartz Bros. Storage

HOME FURNISHINGS.

Northwest Side.

SACRIFICE 100 BRAND NEW BEDS, COIL springs, matts., $4 ea. Twin inner spring studio couches, $15. Chicago Bedding Co., 3327 Milwaukee-av. at Crawford. Pal. 1331.

STREET WIDENING SALE—PARL., BEDR., din. rm. sets, $25 up; 9x12 new Mohawk rugs, $18; studio couches, dinettes, stoves, etc. Terms. Home Furn. Mart, 3660 Irving Park.

SACRIFICING 3 FLOORS FURNITURE—Parl., dining, bedrm. sets, $27; 9x12 rugs, $10, studio couch, stoves; cash, terms. Open eves. 10, Sun. 1. Baer Stge., 1927 Milwaukee.

West Side.

FACTORY DISTRIBUTORS

Save up to 60% on samples.

$60 Parlor Sets now	$29
3 pc. Walnut Bedroom Sets	$32
7-8-9 pc. Dining Room Sets	$35
9x12 Wilton Velvet Rugs	$16
Twin Studio Couches	$14
5 pc. Oak Breakfast Sets	$12

OPEN EVES 10 P. M. SUN. 5 P. M.
4535 WASHINGTON-BLVD.
CREDIT IF DESIRED.

IN TUFT'S WAREHOUSE.
$25,000 FURNITURE MART SAMPLES.
Parlor, dining, bedroom sets, $29-$39; imp. Am. oriental rugs, $15-$25. Cash or terms.
ALLEN FURN. Open eves. 9; Sun., 5 p. m.
4444 WEST MADISON.

HOME FURNISHINGS WANTED.

Kedzie 1300

We pay more cash than any dealer for furniture, rugs, sewing machines, grand pianos, etc. Call us. Odd pieces or entire flat.

FAIRFAX 2835

BEFORE YOU SELL,
PHONE McLAUGHLIN.
WE PAY MORE FOR USED FURNITURE, RUGS, ETC. ENTIRE CITY SOLICITED.

PHONE ROCKWELL 6900.
BEST CASH PRICES FOR FURNITURE, RUGS, SEWING MACHINES, AND GRAND PIANOS.

LAKE VIEW 1071.
NORTH SIDERS PHONE US.
Just starting business; highest cash paid for several pieces or entire flats. Call day or night.

DORCHESTER 0911.
HIGHEST PRICES PAID. HOUSEHOLD GOODS OF EVERY DESCRIPTION.

WARNING
Don't sell your furn. before getting our bid. Day-night service. Phone Lawndale 4300.

LAWNDALE 0409—HIGHEST PRICES FOR 1 piece or whole house full of furn., rugs, sew. mach., Gr. pianos. We call anywhere.

SUNNYSIDE 2070 = WANTED AT ONCE used furn. and rugs. Highest prices paid.

PARTY WANTS GOOD FURN., RUGS, GRAND PIANO, LINENS. EDGE. 1607.

PARTY NEEDS FURNITURE, RUGS, GRAND pianos, linens, paintings, dishes. Lon. 4110.

FURN. AND PIANOS WANTED—HIGHEST cash prices. Phone Rockwell 5665.

CALL KEDZIE 2228 FIRST. MUST HAVE good used furniture immediately.

HOUSEHOLD APPLIANCES.

Electric Refrigerators.

HOME OWNERS! 24 REPOSSESSED Norges, Frigidaires, at less than ½; fully guar.; all sizes; brand new 5 cu. ft. refrigerators, $79; 12 Zerozones, as is, $17.50. 220-22 W. HURON-ST. OPEN SUNDAY.

NEW 1936 SAMPLES REDUCED—WESTINGhouse...

USED AUTOMOBILES FOR SALE.

FORDS
Special R. & G.
(Renewed and Guaranteed.)
Sale

1936 FORDOR DE LUXE: used; built-in trunk. Columbia dual ratio axle, Booster air brakes, 2 spot lights, 2 fender lights, 2 wipers, radio, heater, radiator screen, white wall tires, wheel rims. Cost over $1,000. Special at $750
1935 TUDOR DE LUXE: perfect upholstery and finish $445
1935 FORDOR DE LUXE: excellent tires; very low mileage $450
1935 TUDOR: standard with radio and heater $450
1935 TOURING FORDOR: special finish; driven very little $495
1934 TUDOR DE LUXE: one of the smoothest motors; very clean $350
1934 FORDOR DE LUXE: upholstery and finish show very little wear $375
1934 COUPE DE LUXE: just the car for business or pleasure $350
1933 TUDOR, in A1 condition and shows it $295
1932 COUPE DE LUXE: you'll not find any better $235

LIBERAL TERMS.
Ford Motor Sales Co.
CHICAGO RETAIL DIVISION.
2229 S. MICHIGAN-AV.
ALSO 2220 S. MICHIGAN-AVENUE. Calumet 7340 and 7346.
Branch stores at
1822 Ridge-av., Evanston. Rogers Pk. 8842.
535 Madison-st., Oak Park. Mansfield 7700.

SACRIFICE SALE
1930 Ford coupe....$125
1929 Plymouth 4 door sedan.... 75
1929 Ford coupe.... 60
1929 Ford coach.... 65
1929 Buick sedan.... 35
1935 Ford fordor sedan.... 385
Chrysler-Plymouth Dealer, 6116 N. Western.

CLOSING OUT
Prices on 32 automobiles, including Fords, Chevrolets, Buicks, Chryslers, etc.
MAKE US AN OFFER. Will trade.
6445 S. WESTERN-AVE. Pros. 0451.

AUBURN—1936, 5 PASS. SEDAN: USED; just broken in—A "Blue Seal" car....$695
90 DAY WRITTEN GUARANTEE.
$20—1/3 DOWN. BALANCE 2 YEARS.
KELLY & HEETER,
DODGE DEALER, 790 MILWAUKEE.

AUBURN — '31 CONVERTIBLE SEDAN: good motor, tires; $125. 6640 S. Western.

BUICK DE LUXE 1936
Model 8-41 4 door 5 pass. used de luxe touring sedan: built-in trunk, heater, radio, white wall tires; beautiful dark green. Also '36 model 48 used touring sedan: built-in trunk, radio, heater, $785. Your car down, balance 12-24 months. 90 day guarantee. OPEN EVERY DAY—9 A. M. TO 10 P. M.
State Auto Finance Corp.,
3939 Washington-blvd.

BUICK 1934 BARGAINS.
Mod. '34-48 tour. cpe.; 2 to choose from.
Mod. '34-57 5p. sed.; 6 w. w.; car like new.
Mod. '32-96 5 pass. coupe; 6 w. weels.
These cars will be sold at lowest prices. See them today.
OPEN EVENINGS AND SUNDAYS.
HILL MOTORS,
Largest Packard Dealer in Illinois.
640 Madison-st., Oak Park.

Buicks—1936—'35s
4 and 2 door used trunk sedans, models 41-48-61-81. Complete equipment. Wide choice of colors. Priced low as....$645
Small down payment, balance 12-24 months. 100 other late models to choose from.
A. & J. MOTORS. BUY HERE AND SAVE.
4040 OGDEN-AV.

BUICKS
LARGEST SELECTION.
A few used 1936 models. Also 1933, 1934, 1935. Reduced to as low as $465.
JAMES LEVY BUICK CO.
34 Years on Michigan-avenue.
2257 MICHIGAN-AVENUE. OPEN EVES.

BUICK 1936, $895
De luxe tour. sed., used, built-in trunk., beau. black finish, high gr. whipcord uphols. You WOULD CALL this car BRAND NEW: your car dn., bal. 12-24 mos.; 90 day guar.
OAK PARK AUTO FINANCE CORP., "THE BIG STORE."
4618 WASHINGTON-BLVD.

BUICK 1935-97
Sedan, 6 wheels, side mounts, dual equip., trunk rack, whipcord uphols., suitable large family or taxi.
SPECIAL THIS WEEK....$945
West Side Buick Sales,
4666 WASHINGTON-BLVD.

Buick 1935 Convert. Coupe.
Its perfect finish in beautiful tan, spotless Spanish leather upholstering and fine performance show excellent care it had and should appeal to the most particular buyer. Safety lane tested. Repossessed and priced for quick sale at $625; small down payment and balance to suit; trade.
Helebrandt, 2435 S. Michigan.

BUICK 1936 SEDANS
Used 4 dr. trunk sedans, full de luxe equip. Models 81, 61, 41, 48 sedans now on floor and priced down to $750 for immediate selling. Your car dn., bal. 12-24 mos. 90 d. guar.
4635 WASHINGTON

BUICK, '36-41, 5 CL. SED., DEMO....$ 875
Buick '36-68 2 dr. 5 pas. Sed., Demo. 1,075
Buick '34-57 5 pass. Sed., 6 st. whls. 595
Buick '34-47 5 pass. Sed., 5 st. whls. 545
Buick '32-97 5 pass. Sed., 6 w. w.... 450
Buick '30 5 pass. Sed., wood whls. . 245
EMIL DENEMARK, INC.
3860 OGDEN. CRAWFORD 4100.

BUICK—1935 SED. 41, TRK., HTR....$675
Buick 1935 sed. 48, tour., htr., trk.. 650
Buick 1934 sed. 67, used very little.... 650
Buick 1933 cpe., small motor, econom... 375
Buick 1932 sed. 67, exceptnlly. clean.... 375
Buick 1931 sed. 87, 6 wheels, heater.... 225
MANY OTHERS LOW AS $85.
5701 Broadway Buick Co.

Buick "34-68" De L. Coupe.
5 pass., dual equip., side mounts, excellent tires, beau. upholstery, perfect motor, extras, complete, for $595; terms.
INDEPENDENT MOTORS,
2700 Madison-street.

BUICK—1934-47 5 PASS. SEDAN. VERY low mileage. This car finished in beige. Tires, upholstery, mechanical condition A1. Why be satisfied with a cheap light car when you can buy this slightly used Buick at $595? This car covered by our Buick gold bond warranty.
Authorized Buick Dealer, 3801 Lawrence-av.

BUICKS 1936s
Used. Large assortment to choose from. Choice of colors. Priced today low as $845. Your car down, balance 2 years at 6%.
LARRY O'ROURKE, [EST. 22 YRS.]
945 WASHINGTON-BLVD. [3 min. from lp.]

BUICK 1931 67
5 pass. 4 door sedan, 6 wire wheels trunk rack, spot lite. OK'd by Safety Lane. Only $275
WEST SIDE BUICK SALES
4666 WASHINGTON-BLVD.

BUICK—'34 67 4 DOOR DE LUXE SEDAN; 6 wire wheels—A "Blue Seal" car....$545
90 DAY WRITTEN GUARANTEE.
$20—1/3 DOWN. BALANCE 2 YEARS.
KELLY & HEETER,
DODGE DEALER, 790 MILWAUKEE.

BUICK—1930-47 5 PASS. SEDAN. WE BElieve this car to be the best buy in Chicago. Completely overhauled and repainted. This value must be seen to be appreciated. Will sell at $245.
Authorized Buick Dealer, 3939 N. Cicero-av.

— BUICK '32 DE LUXE SEDAN, $339 — Another beautiful Evanston car at a real bargain price.
DODGE DLR., 1019 DAVIS-ST., EVANSTON.
EVANSTON CARS ARE BETTER CARS.

BUICK—'34 5 PASSENGER SEDAN, $595.
CADILLAC, 2258 S. MICHIGAN.

BUICK—1932 SED.; BEAU. JET BLACK finish; s. mts., spot light, ride control, dual eqpmt. thruout. A perfect auto. $375. CHEV. DLR., 1111 Chicago-av., Evanston.

BUICK—1936-61 4 DOOR TRUNK SEDAN, used. Driven little. Delivered 60 days ago. Am forced to sell. 4746 N. HAMLIN-AVENUE.

BUICK—1936-48 DE L. TOUR SEDAN; used; cannot be told from new; also '35-58 de luxe touring coupe; sacrifice at $775. Packard Dealer, 3333 Montrose-avenue.

BUICK—1936 MOD. 8-41 USED 4 DR. SEdan. Built-in trunk, elec. clock, beaut. blue finish. $845. 4001 W. Grand at Crawford.

BUICK—'34 MODEL 57 SEDAN 6 WHLS. $525. Also last '32 model 57 de l. sed.; 6 wire whls., only $345; tms. 6811 S. Halsted.

BUICK—'31-96 VICTORIA; EXCEPTIONALly clean. Bargain at....$225
BUICK. 7647 SOUTH HALSTED.

BUICK—'31 FULL 7 PASS., SIDEMOUNTS; like new; $265; terms, trade. 2441 S. Michigan-avenue.

BUICK—SED., 1931 S. MTS. RADIO, HEATer, very clean. Sac. Delaware 0810.

BUICK—1929 SEDAN; PRICED TO SELL; $65. Steele Olds., 2484 Milwaukee.

BUICK—SMALL '34 COUPE; VERY CLEAN. $495. Buick Dealr. 6100 North Western.

USED AUTOMOBILES FOR SALE.

—FORDS—
1936 SEDAN, $545
Built-in Trunk, Used
6% finance plan. Your car down, 2 years to pay. Choice of colors and body styles.
Pay Only $25 Month
35 Used Cars. Driven Little.
'36 4 dr. de l. sedan, trunk.
'36 De luxe tudor sed., trunk.
'36 De luxe sport coupe.
'36 De luxe tudor sedan.
'36 Std. 4 dr. sedan, trunk.
'36 Std. tudor sedan, trunk.
'36 Std. tudor sedan.
'36 Std. coupe, blue, black, and
'36 Lincoln Zephyr 4 dr. sedan $1,095
'36 Buick 4 d. sed., m. 41.$895
'36 Dodge tour. 4 d. sed. 735
'36 Plym'th de l. coupe.. 545
'36 Chev. Mstr. trk. sed. 645
Phone Prospect 0451. Always Open.
6201 S. WESTERN

CONVERTIBLES.
1933 Dodge 6 wheels. Beautiful gun metal finish. Red leather upholstery. Perfect condition $395
1934 De luxe Ford. Rumble seat. Dual equipment. Very good condition $335
JAMES F. GOODWIN, 5719 BROADWAY.

— — DEALERS INVITED ALSO — —
'29 Reo sed....$49 '28 Marmon sed..$39
'30 Roosevelt sed.$85 '29 Ford coach.. $39
'29 Stud. cpe....$39 '29 Graham sed..$39
'29 Packard sed..$49 '31 sml. Grah.sed.$89
'29 small Willys-Knight sed....$39
FINE-THOMAS. 4140 Irving Park.

BUICK—'35 2 DOOR SED.; TRUNK, RADIO, heater; exc. cond. $625. Owner. New. 2682

Cadillac '33 V-12
Convertible coupe, custom model; radio, heater, spotlight, excellent tires and finish; many extras; $795. Guaranteed.
AUBURN AUTOMOBILE SALES CORP.,
2426 S. MICHIGAN. VIC. 9004.

CADILLAC 1936 SEDAN.
De Luxe 4 door, used. And latest '35 model 20 4 door De Luxe Sedan; 6 wheels, side mounts; like brand new; low as $1,375. Your car down, balance 2 years at 6%.
LARRY O'ROURKE, [EST. 22 YRS.]
945 WASHINGTON-BLVD. [3 min. from lp.]

Cadillac '33 V-8 7 Sedan.
Side mounts, white wall tires, paint and mech. condition excellent. Cost new $3,800. Sacrifice for $950. Guaranteed, terms.
2317 SOUTH MICHIGAN.

CADILLAC—1930 7 PASSENGER, 6 WIRE wheels, metal tire covers, trunk rack, heater, finished in black, positively like new. $265. 90 day guarantee, terms, trade. Capitol Auto Finance, 2235 Michigan.

CADILLAC—1931 5 PASSENGER COUPE; 6 wire wheels, fender wells, heater, finished in black; $345. 90 day guar., tms., tr. Capitol Auto Finance, 2235 Michigan.

CHEVROLET — 1935 BUSINESS COUPE; this car like new. Finished in beautiful beige. Tires excellent, mechanically perfect. Buy this car and save yourself new car depreciation. We will furnish our gold bond warranty. Sacrifice today. $495. Authorized Buick Dealer.
3939 NORTH CICERO-AVENUE.

Chevrolet Master 1936
4 door 5 pass. de luxe touring used sedan; built-in trunk, all dual equipment; also 1936 2 door de luxe touring used sedan; radio, heater; priced down to $495. Your car down balance 12-24 months. 90 day guarantee. OPEN EVERY DAY—9 A. M. TO 10 P. M.
State Auto Finance Corp.,
3939 Washington-blvd.

CHEVROLET '36 MAST.
Used 4 door trunk sedan, full de luxe eqp., knee action, turret top; and a 2 door '36 used trunk sedan now priced down to $495. Your car down, bal. 12-24 mos. 90 d. guar.
4635 WASHINGTON

Chev. '35 Sport Sed. (Master).
Radio, heater, Booster brakes, seat covers, dual horns, tail lights, windshield wipers, and General white wall tires. Appears new; must sell. 7334 N. Clark.

—CHEVROLET '34 DE LUXE SED., $389— Another beautiful Evanston car at a real bargain price.
DODGE DLR., 1019 DAVIS-ST., EVANSTON.
EVANSTON CARS ARE BETTER CARS.

CHEVROLET—LATEST '34 MASTER COUPE, knee action, no-draft vent., etc. Like new thruout. Sac. for only $385. Terms, trade. BENDER-RIEGER, INC.,
DODGE DEALER, 933 WASHINGTON-BLVD.

CHEVROLET—'35 DE LUXE SEDAN....$445
$45 DOWN. 30 MONTHS TO PAY.
1936 LICENSE INCLUDED.
2491 MILWAUKEE-AV. BELMONT 1621.

CHEVROLET—1930 4 DOOR SEDAN; GOOD running order....$95
CLARK-MAPLE CHEV., 1111 N. La Salle.

CHEVROLET — 1934 MASTER SEDAN; 6 wheels; reasonable; like new. Mr. Stuart Warner, 750 Diversey.

CHEVROLET — 1931 SEDAN; ORIGINAL finish, exc. cond. thruout. $195; $5 down. Rad. 2708. Kroll-Dodge, 7215 S. Halsted.

CHEVROLET '36 STANDARD COUPE; used; $400 equity for $200; A-1 condition; like new. Call Briargate 1905.

CHEVROLET — 1934 MASTER DE LUXE, rumble seat coupe, original finish and tires. Only $385. 2515 Milwaukee-avenue.

CHEVROLET—1931, 5 PASS. VICT. SEDAN. Rebuilt motor, new battery, gd. tires., beau. cond. Real bargain. Irving 4645.

CHEV.—LATEST '34 MASTER CPE.; LIKE new; must sac. 4862 N.Magnolia. Ard.4404.

CHEV.—'31 RDSTR.; 1 OWNER; A BEAU. car thruout. $15 dn. 6640 S. Western-av.

— — CHEVROLET—'33 COACH, $285 — — De Soto Plymouth, 2633 Madison.

CHEV.—1931 4 DR. SED.; 6 W. W.; LIKE new; cheap for cash. 3356 Adams, 2d.

Chrysler Airflow '35
Imperial 6 pass. de luxe sedan, latest overdrive, special whipcord uphols., radio, heater, dual equip.; beautiful black finish; $695; your car dn., bal. 12-24 mos.; 90 day guar.
OAK PARK AUTO FINANCE CORP., "THE BIG STORE."
4618 WASHINGTON-BLVD.

CHRYSLER—IMPERIAL 8 1933 SEDAN; 6 wheels, 126 inch w. b. This car cost new about $1,700; low mileage and in excel. condition. Priced considerably below the market during our SUMMER CLEARANCE SALE.
M. J. LANAHAN, INC.,
2542-44 S. Michigan. Calumet 7306.

CHRYSLER—IMPERIAL '32 5 PASS. SED.; side mounts. "Blue Seal" car....$365
90 DAY WRITTEN GUARANTEE.
$20—1/3 DOWN. BALANCE 2 YEARS.
KELLY & HEETER,
DODGE DEALER, 790 MILWAUKEE.

CHRYSLER '35 "6" SEDAN.
4 door de luxe touring, air wheels, safety glass, dual equipment, etc. Very low mileage. Guaranteed same as new; only $675.
Chrysler Dealer, 2515 Milwaukee-avenue.

CHRYSLER 1933
6 cyl. de luxe sedan; dual equip. Also '33 lt. 8 sed.; 6 w. w., trunk rack, etc. $375. PEOPLE'S FINANCE. 4512-18 MADISON.

CHRYSLER—1935 DE LUXE 8 TOURING sedan, many extras, practically a new car, also '35 Chrysler 6 touring sedan, low mileage guaranteed; only $675. Riviera Motor Sales, Inc., 5948 Broadway.

—CHRYSLER '30 MODEL 70 COUPE, $139— Another beautiful Evanston car at a real bargain price.
DODGE DLR., 1019 DAVIS-ST., EVANSTON.
EVANSTON CARS ARE BETTER CARS.

CHRYSLER—1933 ROYAL SEDAN, SIDE mounts, excellent condition. $375. Whitman, 3333 Madison.

CHRYSLER — '35 AIRFLOW SEDAN, 6 pass.; like new, $595. Ask for Miss Shafer. 2441 S. Michigan-avenue.

CHRYSLER—1930 77 SEDAN, 1ST CLASS cond., $195. Wright, 1101 N. Clark.

CHRYSLER—'34 AIRFLOW 6 P. SED. 4 DR. Like new. $645. 8031 S. Halsted-street.

The Tribune does not knowingly accept automobile advertising which misrepresents the year of the car. If you wish to confirm the year model of a used car advertised in its columns, secure the serial number (which determines the year model) and telephone the Tribune, Superior 0100, Local 328, for verification.

USED AUTOMOBILES FOR SALE.

WALTON Finance Corp.
OFFERS THE GREATEST SELECTION OF
FINER CARS
AT LOWEST PRICES IN HISTORY.
325—RECONDITIONED—325
and REPOSSESSED CARS.
1936 STATE LICENSE FREE.
BEST—Long—Easy Terms.
'36 Chrysler Tour. Sed., official's car, Big Disc.
'36 Plym. De L. Tour. Sed., off.'s car, Big Disc.
'35 Chrysler Airflow Imperial 4 dr. Sed..$875
NO DOWN PAYMENT.
'35 Chevrolet Master Sedan; only....$495
'35 Plymouth Sedan; like brand new.... 475
'34 Ford Sedan; unusual value 345
'34 Chevrolet Conv. Coupe 395
'34 Chevrolet Master Coupe 345
'34 Dodge 4 door Sedan 425
'34 Pontiac 4 door Sedan 445
'33 Chrysler 4 door Sedan 395
'33 Chevrolet Sedan; like new at only.. 325
'32 Plymouth P. D. 5 pass. Sedan.... 245
'32 Chevrolet Sedan or Coupe; only.... 225
'31 Ford Sedan; very clean 160
'29 Nash Coupe ..$29 '29 Essex Sed. ..$39
'29 Ford Coupe ... 29 '29 Hudson Sed. .. 39
'29 Oakland Coupe 29 '30 Dodge Sed ... 39
'28 Nash Sedan ... 29 '29 Olds Sed. ... 49
'28 Willys Knight. 29 '29 Ford Rdstr. .. 49
'28 Pontiac Sed.. 29 '29 Chev. Rdstr. .. 49
'27 Buick Sedan.. 29 '29 Stude. Sed. .. 49
'28 Chevrolet Sed. 29 '29 Marmon Sed. .. 49
'29 Chev. Coupe.. 29 '29 Chev. Sed. .. 59
'29 Ford Coupe... 39 '30 De Soto Sed. 79
7 DAY DRIVING TRIAL.
90 DAY WRITTEN GUARANTEE.
940 MILWAUKEE-AV.

GOING OUT OF BUSINESS.
'34 Studebaker coach, Dictator....$395
'32 Chevrolet coach; mo. overhauled.$245
'31 Ford panel delivery....$100
'31 Plymouth coach....$100
'30 Ford coach....$125
'29 Chrysler coupe; rum. seat....$95
'29 Studebaker sedan; side mounts....$75
'29 Hudson sedan; side mounts....$50
'29 Essex sedan; perfect....$50
'29 Nash convertible cpe.; side mts....$60
'29 Ford coupe; rumble seat....$50
'28 Packard sedan; 6 cylinder....$60
'29 Whippet coach; 4 cylinder....$25
Kimball Auto Sales, 137 S. Western.

Chrysler 1934 Airflow
6 passenger 4 door sedan; finished in deep De Monte beige; Philco de luxe radio, wheel lock, leather trimmed interior, excellent tires, perf. mechanical condition; this car has been 100% reconditioned by our factory trained mechanics and carries regular factory warranty. A perfect car at tremendous saving.
$688
CHRYSLER ILLINOIS CO. CAL. 7460.
FACTORY BRANCH, 2230 S. MICHIGAN.

CHRYSLER DE L. 1936
4 door, 5 pass. de luxe touring used sedan, overdrive, built-in trunk, all dual equipment; also 1936 2 door de luxe used touring sedan built-in trunk. Prices down to $695. Your car down, bal. 12-24 mos.; 90 day guarantee. OPEN EVERY DAY—9 A. M. TO 10 P. M.
State Auto Finance Corp.,
3939 Washington-blvd.

Chrysler '35 Airflow
Custom 4 dr. 6 pass. de luxe sedan; radio, heater; all dual equip. A really clean car you'll want to own. Priced to move quickly. $695. Your car dn., bal. 12-24 mo.; 90 day gu.
4635 Washington-blvd.

CHRYSLER AIRFLOW
4 door De Luxe Sedan; used; radio. Also latest '34 Airflow 4 door De Luxe Sedan; overdrive; like brand new; priced low at $695. Your car down, balance 2 years at 6%.
LARRY O'ROURKE, [EST. 22 YRS.]
945 WASHINGTON-BLVD. [3 min. Chgo. lp.]

CHRYSLER — 1934 DE LUXE AIRFLOW sedan. Cost new $1,500. This modern car fully equipped. Tires and mechanical condition perfect. Years ahead in design. We will furnish a gold bond warranty with this car. Will sell for half its original cost. $745. Authorized Buick Dealer.
3801 LAWRENCE-AVENUE.

CORD 1936
4 door De Luxe Sedan, used; all latest appointments. A real "5 year ahead car" at a very great saving. See them today. Your car down, balance 2 years at 6%.
LARRY O'ROURKE, [EST. 22 YRS.]
945 WASHINGTON-BLVD. [3 min. from lp.]

Cord—'36 sedan; must sell; used. 1132 Diversey.

DE SOTO 1936
Custom, de luxe demo., 4 door sedan; trunk, heater, beau. maroon finish. Can't be told from new. Buy it at wholesale price.
JACKSON MOTORS, INC.,
AUTH. DE SOTO-PLYMOUTH DEALER,
711 W. JACKSON.

— DE SOTO '32 DE L. SEDAN, $295 — Radio equipt. Another beautiful Evanston car at a real bargain price.
DODGE DLR., 1019 DAVIS-ST., EVANSTON.
EVANSTON CARS ARE BETTER CARS.

DE SOTO—1933 4 DOOR 5 PASSENGER SEdan, heater, tires like new. $395. 90 DAY GUARANTEE, terms, trade. Capitol Auto Finance, 2235 Michigan.

DE SOTO—'31 COUPE; EXCELLENT CONdition throughout; special today, $195. Rad. 2708. Kroll-Dodge, 7215 S. Halsted.

DE SOTO—1934 AIRFLOW 4 DOOR 6 PASS. sedan; overdrive; just like new, $575. M. & R. Motors, 4001 W. Grand at Crawford.

D-O-D-G-E-S
Latest
Practically Brand New
5 Pass. Sedans and Trunk Sedans
INVESTIGATE IMMEDIATELY.
'35 DODGE '35
ORIG. COST AS HIGH AS $936.
WILL SACRIFICE AS LOW AS
$545
2 YEARS TO PAY.
YOUR CAR DOWN, BALANCE $20 MO.
DON'T BUY TILL YOU SEE US
The Home of the Dodge Car.
Murphy Motor Sales
AUTHORIZED DODGE DEALER.
2720 North Cicero

Dodge, Real '35, $495
4 LEFT OVER TO CLOSE OUT. TRUNK SEDANS, SEDANS, 2 DR. CONVERTIBLE SPORT COUPE, AND COUPE. ALL ON FLOOR. COUPE POSITIVELY PRICED. ALL FULLY WARRANTED. LOW AS
$495.
Dodge Dealer, 907 Diversey.

DODGE—'35 5 PASS. TOURING SEDAN; built-in trunk. 9 "Blue Seal" car....$575
90 DAY WRITTEN GUARANTEE.
$20—1/3 DOWN. BALANCE 2 YEARS.
KELLY & HEETER,
DODGE DEALER, 790 MILWAUKEE

DODGE—'33, 4 DOOR "BLUE SEDAN"; UNUSUAL condition thruout. "Blue Seal" car....$385
90 DAY WRITTEN GUARANTEE.
$20—1/3 DOWN. BALANCE 2 YEARS.
KELLY & HEETER,
DODGE DEALER, 790 MILWAUKEE.

DODGE—LATEST 1935 DE LUXE 4 DOOR Touring Sedan. Built-in trunk, dual equip., safety glass, etc. Like new thruout. Also '35 4 door Sedan, like new. Sac. for $565; guar. BENDER-RIEGER, INC.,
DODGE DEALER, 933 WASHINGTON-BLVD.

— DODGE '30 5 PASS. SEDAN $129 — Another beautiful Evanston car at a real bargain price.
DODGE DLR., 1019 DAVIS-ST., EVANSTON.
EVANSTON CARS ARE BETTER CARS.

DODGE 1934 DE LUXE SEDAN, DUAL eqpt.; like new. Also 1934 rumble seat coupe; only $395; low as $50 down. Burke-Plymouth, 6733 South Western.

DODGE—1935 DE LUXE SEDAN....$545
$45 DOWN. 30 MONTHS TO PAY.
1936 LICENSE INCLUDED.
1930 MILWAUKEE-AV. ARMITAGE 9167.

DODGE—'34 DE LUXE SEDAN....$465
$45 DOWN. 30 MONTHS TO PAY.
1936 LICENSE INCLUDED.
1930 MILWAUKEE-AV. ARMITAGE 9167.

DODGE—'35 DE L. COUPE, R. S....$575
$45 DOWN. 30 MONTHS TO PAY.
1936 LICENSE INCLUDED.
1930 MILWAUKEE-AV. ARMITAGE 9167.

DODGE—1933 DE LUXE COUPE; RUMBLE seat, air whls., dual equip. Sac. for $375. 70 OTHER MAKES, MODELS, $50 UP. DODGE-PLYM. DEALER, 2810 MADISON.

DODGE — 1934 DE LUXE BROUGHAM, fully equipt. Philco radio, hot water heater, dual horns, safety glass all around. Must sell, $435. 2424 Milwaukee-avenue.

DODGE—1935 SEDAN 4 DOOR, USED ONLY a short time and cannot be told from new. Take $595. Chrysler Dealer, 5948 Broadway.

DODGE—'35 TRUNK SED.; RADIO, HTR.; also '34, 4 d. sed., $450. 6424 S. Western.

DODGE—1935 SPORT COUPE $545
BUICK DEALER. 6100 N. WESTERN.

USED AUTOMOBILES FOR SALE.

New Car Satisfaction
Ford '36 tudor, used....$570
Ford '36 de luxe fordor, trunk, radio, used.... 645
Ford '35 coupe.... 395
Ford '35 de luxe tudor, trk., special equipt. 485
Ford '35 fordor de l., trk. 525
Ford '35 convert. sedan.. 535
Ford '34 conv. cpe., wht. wall tires, perfect.... 385
Ford '34 de l. 4 dr., rad.. 400
ALSO
Auburn '31 4 dr. sedan..$185
Buick '31 4 dr. sedan.... 245
De Soto '31 4 d. 6 cyl. sed. 195
Dodge '32 cpe., rumb. st. 245
Plymouth '35 2 dr. trunk 510
Plymouth '35 de l. 4 dr... 525
VERY LIBERAL TRADES AND TERMS.
GLENN E. HOLMES, Inc.
Ford and Zephyr Dealer. Estab. 33 years.
30 West Lake. Ran. 7171.
Also at our lot, 7445 Stony Island. Open Evenings and Sunday.

'36 De Soto Air Flows
7 CURRENT MODEL CARS.
'36 De Soto A. S. Sedans
DRIVEN BY OFFICIALS. TO BE SOLD.
'36 Plymouth Tour. Seds.
AT A REDUCTION. COME IN.
4660 Washington-blvd.
Authorized Plymouth and De Soto Dealer.

DODGE DE LUXE 1936
4 door 5 pass. de luxe touring used sedan; built-in trunk, dual equip., radio, heater. Also '36 2 door de luxe used tour. sedan; built-in trunk, dual equip.; priced down to $595. Your car down bal. 12-24 mos.; 90 day guar. OPEN EVERY DAY—9 A. M. TO 10 P. M.
State Auto Finance Corp.,
3939 Washington-blvd.

Dodge 1933 De L. Cpe., $395.
rumble seat, beautiful opalescent green finish, looks and runs like new; money back guarantee.
SNOW BROS., AUTH. FORD DEALER,
652 MADISON-ST., OAK PARK.

DUESENBERG
1935 Supercharged 4 pass. sport phaeton; like new thruout; $5,000. 2441 Mich., 2d fl.

DUESENBERG—SEDAN USED, CURRENT model. Splendid chassis, body fair. The price is attractive. Duesenberg, Rand. 8350.

ESSEX—'28 4 DOOR SEDAN; GOOD MOtor and tires. $45. 6640 S. Western.

FORDS
BUY AND SAVE WHILE THEY LAST.
1935 Coupe $385
1935 Tudor sedan....$395
1935 Tudor trunk sedan.$435
1935 Fordor sedan....$445
1935 Fordor trunk sed..$465
Small down payment, balance 12-24 months. 100 other late models to choose from.
A. & J. Motors. BUY HERE AND SAVE.
4040 OGDEN-AV.

FORDS—AND ALL OTHER MAKES.
You Can't Go Wrong
WHEN YOU BUY FROM
WRIGHT!!!
7701 Stony Island-av.
23 YEARS OF SQUARE DEALING.
242 West 55th-street

FORD—1933 DE LUXE CABRIOLET. IDEAL vacation car. Tires, finish and mechanical condition excellent. This car carries our gold bond guarantee. $315.
Authorized Buick Dealer, 3939 N. Cicero-av.

FORD—1935 VICTORIA 5 PASS. SEDAN; very low mileage. Paint like new; tires in excellent shape. This car is covered by our gold bond guarantee. Closeout price, $465. Authorized Buick Dealer.
3801 LAWRENCE-AVENUE.

Ford 1934 De Luxe Tudor
$365
100% conditioned. Worth $100 more.
SOUTH SHORE BUICK, INC.,
7320 STONY ISLAND. MIDWAY 6403.

FORD—'35 5 PASSENGER SEDAN; PERfect car thruout—A "Blue Seal" car..$395
90 DAY WRITTEN GUARANTEE.
$20—1/3 DOWN. BALANCE 2 YEARS.
KELLY & HEETER,
DODGE DEALER, 790 MILWAUKEE.

FORD 1933 TUDOR, $335.
Beautiful tan finish, thoroughly reconditioned, good tires, money back guarantee.
SNOW BROS., AUTH. FORD DEALER,
1027 SOUTH-BOULEVARD, OAK PARK.

FORD—LATEST '34 TUDOR SEDAN, WIRE wheels, pract. new tires; like new thruout. Sacrifice for only $335. Terms, trade. BENDER-RIEGER, INC.,
DODGE DEALER, 933 WASHINGTON-BLVD.

FORD—1935 FORDOR DE LUXE SEDAN; dual equip., safety glass; like new. Also '34 Fordor Sedan; perf. cond.; low as $365. 70 OTHER MAKES, MODELS, $50 UP. DODGE-PLYM. DEALER, 2810 MADISON.

— FORD '35 DE LUXE SEDAN; $445 — built-in radio; another beautiful Evanston car at a real bargain price.
DODGE DLR., 1019 DAVIS-ST., EVANSTON.
EVANSTON CARS ARE BETTER CARS.

FORD—'28 COUPE, $35.
2515—MILWAUKEE-AVENUE—2515.

FORD '35 CONVERT. COUPE
Equipped with radio, heater, electric clock. $495. 2247 SOUTH MICHIGAN.

FORDS—2, 1936 USED CHASSIS; $275 each. Must sell at once. Mercantile Motors. Authorized Ford Dealers, 3948 W. Roosevelt-road.

FORD—1936 USED DE LUXE TOURING sedan, built-in trunk, perfect cond., $545; also 1934 Fordor sedan, new motor, $365. TWERDAHL PACKARD, 2200 DIVERSEY.

FORD—'34 DE LUXE COUPE....$365
$45 DOWN. 30 MONTHS TO PAY.
1936 LICENSE INCLUDED.
1930 MILWAUKEE-AV. ARMITAGE 9167.

FORD 1933 TUDOR....$300
1st class cond.; new tires; low mileage. 1612 Chicago-av., Evanston. Greenleaf 4600.

FORD—1931 COUPE IN GOOD CONDITION. Dandy car to get you places offered at a bargain by owner at 1401 Hyde Park-boulevard. Dorchester 9100.

FORD — 1934 DE LUXE TUDOR SEDAN. Cleanest car in town. Low mileage. Guaranteed. $365. 2515 Milwaukee-avenue.

FORD—'36 USED DE LUXE TOURING SEdan; privately owned; purchased in May. Call Lincoln 6987 for appointment.

FORD—1931 VICTORIA, $210. A1 CONDItion. Low down payment. Whitman, 3333 Madison.

FORD—'31 ROADSTER, 6 W. W. DE LUXE, clean and a real bargain; only $127. 5948 BROADWAY.

FORDS—1936 [2] DEMONSTRATOR CHASsis; $275; must sell at once. Mercantile Motors. Auth. Ford Dlr., 3948 Roosevelt.

FORD—1½ TON STAKE; $6 DAILY AND gas; owner drives. Haymarket 7431.

FORD—'31 SPORT COUPE; 6 W. W. A very clean car; $145. 6640 S. Western.

FORD—'29 ROADSTER; WIRE WHEELS; fine condition. $45. 6640 S. Western-avenue.

FORD—1931 DE LUXE PHAETON; PERfect; sacrifice. Pete. Ravenswood 4103.

FORD—'33 CONV. CPE., S. R. S. VERY clean. $325. Miller Chev., 1810 Irving Pk.

FORD—1930 STD. COUPE, CLEAN CAR. $155. WRIGHT, 1101 N. Clark.

FORD—'35 SEDAN, LIKE NEW, $465. Harrigan, 450 Madison-street, Oak Park.

FORDS — 1928-'35. ALL BODY STYLES Nelsen-Hirschberg, 5133 Irving Park.

FORD—SED. '36 USED CONV. CUSTOM body, radio, many extras. Sacr. Lak. 7384.

FORD—V8 '32 SED.; CHEAP, BY OWNER. Al. Banzuly, 3342 W.Roosevelt-rd.Ked.4984

FORD—'35 COUPE, RED O. K. TAG..$395
7158 STONY ISLAND.

FRANKLIN—12 CYL. MOD. 73 CLUB brougham, two speed dif., air brakes, perfect condition. Motor overhauled. Price $700. Harrison 3732.

USED AUTOMOBILES FOR SALE.

GUARANTEED, TESTED CARS
'36 Ford Conv. Coupe, demon..Big Disc.
'36 Ford Sedan, trunk, demo....$535
'36 Ford De Luxe Coupe, demo.... 535
'35 Ford Sedan and Coupe.... 395
'34 Ford 5-passenger Sedan.... 325
'33 Ford Sedan and Coupe.... 275
'33 Plymouth De Luxe 4-door Sed.. 345
'32 Plymouth De Luxe 4-dr. Sed... 245
'32 Chev. De Luxe Sedan and Cpe.. 235
'32 Ford Sedan and Coupe.... 225
'31 Ford Sport Phaeton.... 125
'31 Ford Sedan and Coupe.... 145
'30 Studebaker 4-dr. De L. Sedan... 75
'30 Ford Sedan and Coupe.... 85
'30 Nash De Luxe Sedan.... 95
'30 Pontiac 5-passenger Sedan.... 95
'30 Dodge Sedan 95
'29 Buick Sedan 45
'29 Graham Sedan 35
75 OTHER MAKES AND MODELS.
2-DAY MONEY-BACK GUARANTEE.
90-DAY WRITTEN GUARANTEE.
12 TO 24 MONTHS TO PAY.
MERCANTILE MOTORS
AUTHORIZED FORD DEALER.
4000 WEST 22D-STREET.
3948 W. ROOSEVELT-RD.
CORNER OF CRAWFORD.

SAVE 25% TO 35%.
'36 La Salle 4 dr. tour. sed., radio, heater.
'36 Packard 120 5 p. tour. cpe.; radio, htr.
'36 Lincoln Zephyr 4 dr. 5 p. de l. sedan.
'36 Lincoln Zephyr 2 dr. 5 p. de l. sedan.
'35 Lincoln V-12 5 p. de l. sedan; like new.
'35 La Salle 5 p. 4 d. tour. sed.; low mil.
'34 Lincoln V-12 5 p. de l. sed.; radio.
'34 Lincoln V-12 5 p. conv. de l. sed.; radio.
'33 Chrysler custom convert., de luxe sedan.
'33 Olds 6 5 passenger de luxe sedan.
'33 Olds 8 sport coupe, rm. seat, like new.
'32 Cadillac V-12 conv. cpe., r. s. Many extr.
'32 Lincoln V-8 5 p. de l. town sed.; radio.
Fords, 1936 officials' cars. All models.
Fords, 1935's Standard and de luxe models.
Fords, 1934's-1930's Stnd. and de l. models.
Many other makes, models. Terms, trade.
MORTON MOTORS,
Ford, Lincoln, Zephyr Dealer.
2825 Sheffield. 1220 S. Mich.

Franklin '34 De Luxe Sedan.
Supercharged 6 cylinder, that good Olympic model; looks and runs same as a new car; $495. Guaranteed, terms.
2317 SOUTH MICHIGAN.

FRANKLIN—1932 SEDAN; 6 W. W.....$295
4747 MADISON-STREET.

Grahams 1936 6 Cyl. Sedans.
These cars have been driven by our company officials and are barely broken in. Used; latest series sedans, equipped with safety glass, hydraulic brakes, built-in trunk, etc. Cars carry regular new car guarantee. Substantial savings on practically new cars.
BIRD SYKES CO.,
Graham Distributors.
2215 S. Michigan. Cal. 6060.

GRAHAM—LATEST 1934 5 PASS. 4 DOOR de luxe sedan; 6 wire wheels, side mounts, trunk rack, seat covers, many extras; like brand new thruout; guaranteed. Also '33 rumble seat coupe; radio, heater, many extras; low as $365. Your car down, balance 12 to 24 months. Passen motor sales, Dodge-Plymouth.
3737 North Western-avenue.

GRAHAM—'34 5 PASS. SEDAN; VERY clean. "Blue Seal" car....$435
90 DAY WRITTEN GUARANTEE.
$20—1/3 DOWN. BALANCE 2 YEARS.
KELLY & HEETER,
DODGE DEALER, 790 MILWAUKEE.

— HUP. '31 6 WHEEL SEDAN, $165 — Another beautiful Evanston car at a real bargain price.
DODGE DLR., 1019 DAVIS-ST., EVANSTON.
EVANSTON CARS ARE BETTER CARS.

HUPMOBILE 1932 SEDAN
4 door de luxe 8 cyl.; side mounts, trunk rack, dual equip., mohair uphols. Sacrifice. Private. 5237 Greenwood. Mid. 8640.

LA FAYETTE—'35 2 DOOR SEDAN, RED O. K. tag. $465. 7158 STONY ISLAND.

La Salle Bargains
5 CARS TO CHOOSE FROM.
Specially Priced Today.
SEDANS, COUPES, TOWN SEDANS.
HILL MOTORS,
Largest Packard Dealer in Illinois.
640 Madison-st., Oak Park.

LA SALLE 1933 7 PASS.
sedan. Metal covered side mounts, 6 wire wheels, very low mileage. One of the cleanest you'll ever see. $795. 2247 S. Michigan.

LINCOLNS 1936s
7 pass. De Luxe Sedan and 5 pass., 4 door De Luxe Sedan, used; all latest appts. Can be purchased today low as $3,250. Your car down, balance 2 years at 6%.
LARRY O'ROURKE, [EST. 22 YRS.]
945 WASHINGTON-BLVD. [3 min. from lp.]

LINCOLN—ZEPHYR 1936 SEDAN, USED as official's car; substantial savings; take $350 down, balance 24 months. Slumbrich Motor Sales, 1711 W. 95th.

LINCOLN—'33 7 PASS. CUSTOM SEDAN, side mounts; cost $4,950, sacrifice for $875; terms, trade; ask for Miss Shafer. 2441 S. Michigan-avenue.

NASH 1936, $595
4 door trunk sedan, used; aerodynamic body, blue finish. Sacrificing also '36 2 dr. used trunk sedan; only two available. Your car down, bal. 12-24 mos. 90 day guar.
4635 WASHINGTON

NASH—1935 MODEL 3520 6 PASS. TOURing sedan beautiful gun metal finish; duplate glass, cruising gear, electric clock, blast horns, low mileage; car like brand new; original cost $1,194, now $595. Chrysler Dealer, 2515 Milwaukee-avenue.

— NASH '32 CONVERTIBLE SED., $249 — Another beautiful Evanston car at a real bargain price.
DODGE DLR., 1019 DAVIS-ST., EVANSTON.
EVANSTON CARS ARE BETTER CARS.

NASH—'31 COUPE, RUMB. SEAT; 6 W. W., s. mts. Red O.K. tag. 7158 Stony Island.

NASH—LATE 1930 6 SEDAN; MOTOR, tires, paint perf. cond.; $125. Arm. 2477.

OAKLAND—'31 4 DR. SED.; 6 W.W., NEW trs; rad.; mot. perf. $115; pri. Alb. 4199.

O-L-D-S-M-O-B-I-L-E-S
'36's-'35's LOW AS $625.
ALL MODELS, COLORS; used; 6 and 8 cyl. Small down payment, balance 12-24 months. Every car guaranteed to be like new.
AUTHORIZED OLDSMOBILE DEALER.
NORTHMORE MOTORS
3000-Lawrence-av.-3000

OLDSMOBILE 1936
4 door 5 pass. de luxe touring used sedan; built-in trunk, radio, heater, whipcord uphol. Also 1936 2 door de luxe used touring sedan; built-in trunk; priced down to $695. Your car down, bal. 12-24 mos.; 90 day guar. OPEN EVERY DAY—9 A. M. TO 10 P. M.
State Auto Finance Corp.,
3939 Washington-blvd.

OLDSMOBILE 1935
[8 TO CHOOSE FROM—ALL COLORS.]
De luxe coupes, touring sedans, built-in trunks, radios; just like new; low as $525; your car dn., bal. 12-24 mos.; 90 day guar.
OAK PARK AUTO FINANCE CORP., "THE BIG STORE."
4618 WASHINGTON-BLVD.

— OLDS. '34 DE LUXE SEDAN, $439 — Another beautiful Evanston car at a real bargain price.
DODGE DLR., 1019 DAVIS-ST., EVANSTON.
EVANSTON CARS ARE BETTER CARS.

OLDS '33 SEDAN, $295.
4 door sedan; needs small amount of work. Real bargain. Act now!
JAMES F. GOODWIN, 5719 BROADWAY.

Olds—'36 convert. coupe; cheap; used. 1132 Diversey.

OLDSMOBILE—'35 8 TOURING SED., $780 KAILER-YOUNGQUIST, 5043 Broadway

OLDS.—'34 8 2 DR., RADIO, HTR...$495
BUICK DEALER. 6100 N. WESTERN.

PACKARDS 1936s
4 door Sedans, Conv. Sedans, Conv. Coupes, and Sport Coupes, used. Also latest '35 4 dr. de l. Sed. Like brand new. Low as $795. Your car down, balance 2 years at 6%.
LARRY O'ROURKE, [EST. 22 YRS.]
945 WASHINGTON-BLVD. [3 min. from lp.]

PACKARD '34 5 P. SEDAN.
Like new in looks and actions, white wall tires, spotlight, 2 heaters. Offers unsurpassed riding and driving qualities. This unusual value, $1,095, terms, trade. Open eves. and Sun. Packard Factory Branch, 925 Linden-av., Hubbard Woods, Briar. 0050.

PACKARD—1936 MOD. 1401, 5 P. VICtoria coupe; used Stad. 6, driven short distance; available at savings of about $900. Appearance and mech. cond. like new; guar. Has trunk rack, white wall tires. Unusual value, $2,000; terms, trade. Open evenings. PACKARD, 2347 S. Michigan. Cal. 7413.

— PACKARD '29 STD. SEDAN, $149 — Another beautiful Evanston car at a real bargain.
DODGE DLR., 1019 DAVIS-ST., EVANSTON.
EVANSTON CARS ARE BETTER CARS.

PACKARD SEDANS.
1-1928, 2-1930's, 1-1931; all in good cond. Your choice, $95 to $225; terms or trade. Logan Square Buick, 2470 Milwaukee.

USED AUTOMOBILES FOR SALE.

Chicago's Largest Packard Dealer 1809 Devon
'28 Lincoln 7 pass. sedan....$150
'29 Packard mod. 633 club sed.; 6 d. w. 150
'29 Pierce-Arrow town sedan.... 150
'29 Packard 640 limousine.... 195
'30 Packard mod. 726 5 p. sed.... 250
'32 Packard mod. 900 sedan.... 525
'33 Olds 8, 5 pass. sedan.... 425
'33 Graham 8, 5 p. sedan; 6 w. w.... 395
'33 Chrysler Royal 8, 5 p. sedan.... 425
'33 Packard Super 8, 5 p. coupe.... 825
'34 Graham 8, 5 pass. sedan.... 495
'34 Graham 6 sport coupe.... 450
'35 Ford tour. coupe, heater, radio.... 525
'36 Nash 6 mod. 400 sed., used.... 625
'36 Packard tour. sed., used....1,095
MANY OTHERS, ALL MAKES & MODELS, LIBERAL TRADES, CONVENIENT TERMS.
Hon, Smithson & Raymond
1809 Devon
Bri. 8100. Open Eves., Sun.

$39—Full Price
GUARANTEED TO PASS SAFETY TEST.
'28 BUICK SEDAN $39
'29 ESSEX SEDAN 39
'28 FORD COUPE 39
'29 HUDSON SEDAN 39
'28 CHEVROLET SEDAN.... 39
'28 NASH SEDAN.... 39
'28 CHRYSLER SEDAN.... 39
'29 NASH COACH.... 39
Also 75 others at amazingly low price.
Dampman Schmitt Co.,
Auth. Dodge Plymouth Dealer.
1019 Davis-street, Evanston.
EVANSTON CARS ARE BETTER CARS.

PACKARD 120s
'35 Packard 120 2 p. stat. coupe....$775
'35 Packard 120 5 pass. sedan.... 795
'35 Packard 120 5 p. touring coupe.... 825
'35 Packard 120 2-4 p. sport coupe.... 825
'35 Packard 120 touring sedan.... 850
Each of the above cars is an outstanding value. Their appearance and mechanical condition compare favorably with new cars. They are fully equipped, ready to drive, reconditioned, guaranteed.
PACKARD FACTORY BRANCH.
Open evenings and Sunday. Midway 7272.
1441 EAST 75TH-STREET.

PACKARD 1936, $875
Model 120 4 door 5 pass. de luxe touring used sedan; built-in trunk, dual equip., whipcord uphols. This car positively same as new. Car dn., bal. 12-24 mos.; 90 day guar. OPEN EVERY DAY—9 A. M. TO 10 P. M.
State Auto Finance Corp.,
3939 Washington-blvd.

PACKARD—1936 STANDARD 8 CLUB SEdan; original finish like new, motor and chassis thoroughly reconditioned; 6 w. w.; brake selector, white wall tires, heater, trunk, and rack. You can drive this car with complete confidence; guaranteed mechanically, $700, terms, trade. Open eves. and Sun. Packard, 2347 Michigan-avenue. Calumet 7413.

Pierce-Arrow '33 Victoria
5 passenger, built-in trunk. Original finish. A1 mechanically. This new appearing automobile, only $650. Open eves. and Sun. Packard Factory Branch, 925 Linden-avenue, Hubbard Woods. Briar. 0050.

Plymouth De Luxe 1936
4 door 5 pass. touring used sedan; built-in trunk, all dual equip.; radio; heater. Also '35 de luxe touring sedan, built-in trunk, all dual equip.; priced down to $475. Your car down, balance 12-24 months; 90 day guarantee. OPEN EVERY DAY—9 A. M. TO 10 P. M.
State Auto Finance Corp.,
3939 Washington-blvd.

Plymouths—'36, '35, '34
[9 TO CHOOSE FROM]—ALL COLORS.
Used de l. tour. sed., coupes, 2 dr. sed., built-in trk., radios, htrs.; like new; low as $365; your car dn., bal. 12-24 m.; 90 d.guar.
OAK PARK AUTO FINANCE CORP., "THE BIG STORE."
4618 WASHINGTON-BLVD.

PLYMOUTH 1936, $595
4 door de luxe used trunk sedan; full dual equip.; car like new; sac. Also '36 used 2 door trunk sedan, like new; from $595. Your car down, balance 12-24 mos. 90 day guar.
4635 WASHINGTON

PLYMOUTH—'35 4 DOOR TOUR. SEDAN; built-in trunk—A "Blue Seal" car....$515
90 DAY WRITTEN GUARANTEE.
$20—1/3 DOWN. BALANCE 2 YEARS.
KELLY & HEETER,
DODGE DEALER, 790 MILWAUKEE.

PLYMOUTH—LATEST '35 DE LUXE 4 DOOR sedan; air wheels, no draft ventilation, etc. Like new thruout. Sacrifice for only $525. Guar. Terms, trade. BENDER-RIEGER, INC.,
PLYMOUTH DEALER, 933 WASHINGTON.

PLYMOUTH—'34 5 PASS. DE LUXE SEdan; safety glass, floating power, air wheels, knee action; like new; $395; guar.; terms. 70 other makes and models, $50 up. DODGE-PLYM. DEALER, 2810 MADISON.

PLYMOUTH—1935 4 DR. DE LUXE TOURing sedan, built-in trunk, dual horns, etc. Also 1935 de luxe rumble seat coupe, like new; only $465; low as $65 down. Burke-Plymouth, 6733 S. Western.

— PLYM. '32 DE LUXE COUPE, $225 — Another beautiful Evanston car at a real bargain.
DODGE DLR., 1019 DAVIS-ST., EVANSTON.
EVANSTON CARS ARE BETTER CARS.

Plymouth '33 Sedan, $265.
De luxe 4 door; needs some work; real bargain. Act at once!
JAMES F. GOODWIN, 5719 BROADWAY.

PLYMOUTH—1935 DE LUXE 2 DR. TOUR. sed. A blue seal car. Priced for quick sale. DODGE—Direct Factory Dealer—PLYMOUTH. 2300 W. 63D. PROSPECT 0024.

PLYMOUTH—'34 DE LUXE 4 DOOR SEdan; trunk. Also '34 de luxe coupe only $345; low as $50 down. Burke-Plymouth, 6733 S. Western.

PLYMOUTH—'34 P. E. DE LUXE COUPE, original finish and tires. Don't pass this one for only $395. Plymouth Dealer, 5948 Broadway.

PLYMOUTH—'34 DE LUXE COUPE....$415
$35 DOWN. 30 MONTHS TO PAY.
1936 LICENSE INCLUDED.
2491 MILWAUKEE-AV. BELMONT 1621.

PLYMOUTH—'33 DE LUXE COUPE....$325
$25 DOWN. 30 MONTHS TO PAY.
1936 LICENSE INCLUDED.
2491 Milwaukee-avenue. Belmont 1621.

PLYMOUTH—'35 DE LUXE SEDAN....$495
$45 DOWN. 30 MONTHS TO PAY.
1936 LICENSE INCLUDED.
1930 MILWAUKEE-AV. ARMITAGE 9167.

PLYMOUTH—LATE 1934 4 DR. DE LUXE sedan; like new thruout, $395. Terms, $95 down. 1647 S. Crawford. Rockwell 4422.

PLYMOUTH—'32 COACH, RADIO; RUNS looks like new; barg.; private. Jun. 10575.

PLYMOUTH—'32 4 DOOR SEDAN; EXC. condition. Sacrifice. 3717 N. Western.

PLYM.—'35 COACH, $445; ALSO '35 SED. Newberry Bargains, 1025 North Clark.

PONTIAC DE LUXE '36
6 cyl. 4 dr. 5 pass. used tour. sed., built-in trunk, all dual equip. Also '36 2 dr. de l. used tour. sed., radio, heater; sacr. for $595. Your car dn., bal. 12-24 mos.; 90 day guar. OPEN EVERY DAY—9 A. M. TO 10 P. M.
State Auto Finance Corp.,
3939 Washington-blvd.

PONTIAC 1936
4 and 2 dr. used sedans with trunks, heaters, radios. Also 1935 5 passenger sedan....$565
Small down payment, balance 12-24 months. 100 other late models to choose from.
A. & J. MOTORS. BUY HERE AND SAVE
4040 OGDEN-AV.

PONTIAC 1936 SEDAN.
Latest 4 doors, 8 de luxe 6s, Master 6s; all have trunks, radios, heaters, dual equipment, white wall tires, chrome rings, electric clocks; used by officials; big savings; your car or $200 down, balance 12-24 months; new low 6% plan.
EDGAR FITZPATRICK, INC.,
PONTIAC DEALER, 7727 S. ASHLAND.

PONTIACS—'33-'34-'35-'36. WE ARE CLOSing out our contract and are closing out these used cars at greatly sacrificed prices. Authorized Buick Dealer.
3801 LAWRENCE-AVENUE.

PONTIAC—'28 COUPE, $35.
2515—MILWAUKEE-AVENUE—2515.

PONTIAC—'34 SEDAN, GREEN, PERFECT condition; must sell; $395; can arrange terms; $95 down. 1649 S. Pulaski-road.

PONTIAC—1935 SEDAN; LIKE NEW, $225 down, balance small payments; radio, etc. WARNER, 3637 SOUTHPORT.

PONTIAC—'30 CONV. COUPE; 6 WIRE whls., excellent cond. $135. 841 N. Latrobe

PONTIAC—'30 COACH, CLEAN CAR, $95
7158 STONY ISLAND.

STUDEBAKER—NEWEST 1933 DE LUXE sedan; exceptional cond.; can't be told from new. Also '33 conv. coupe; like new, $295. U. S. AUTO FINANCE CO., 2535 N. Crawford.

USED AUTOMOBILES FOR SALE.

LAWDER BROS.
Establishd 1890
***R. & G. SPECIALS**
*R. & G. means Renewed and Guaranteed.
50 TO PICK FROM.
DODGE '30 4 door Sedan $200
FORD '36 Demonstrators....Great saving
FORD '35 De Luxe 4 door Sedan....$455
FORD '35 De Luxe Tudor Sedans....$465
FORD '34 and '33 Tudors and 4 door Sedans; price down as low as....$265
FORD '31, '30, '29 Tudor Cpes., Sed.$75 up
FORD '31 Roadster $145
20 FORDS '29 Fordor-Tudor Sedans.$60 up
LA SALLE 4 dr. Sedan, side mts. A1..$165
LINCOLN-Zephyr '36 4 door, used..Bargain
OLDS '31 Patrician Sedan, S. M....$275
PLYMOUTH De Luxe Rdstr., rum. seat.$285
PONTIAC '31 Coupe, rumble seat 235
PONTIAC '30 4 door Sed.; new paint..$160

$5 DOWN $5
THE
Ford-Lincoln-Zephyr Dlr.,
6900 VINCENNES-AV.
1 BLOCK WEST OF STATE-STREET.

BARGAINS
'32 Auburn Brougham....$245
'31 Buick Vict. 6 w. w... 245
'31 Chrysler R. S. Cpe.... 235
'30 Olds Sedan, 6 w. w... 165
'30 Graham 6 Sed., 6 w.w. 110
'29 Packard Sedan.... 95
'30 Whippet Sedan.... 65
'29 Buick Coupe.... 65
'29 Willys-Knight Sed.... 45
JAMES F. GOODWIN
DODGE-PLYMOUTH DEALER,
5719-25-43 BROADWAY

Reo Self Shifter, 1935-'34
[6 TO CHOOSE FROM.]
Flying Cloud touring 4 dr. sedan, built-in trunk, dual equip., radio, htrs., many other extras; low as $445; your car down, balance 12-24 months; 90 day guarantee.
OAK PARK AUTO FINANCE CORP., "THE BIG STORE."
4618 WASHINGTON-BLVD.

REO—1932 4 DOOR ROYAL "8" CUSTOM sedan; 6 wire wheels, side mounts, radio, heater, seat covers, etc.; all de luxe equipment; like brand new thruout; guar.; $345. Your car down, balance 12 to 24 months.
2954 and 2921 Lawrence-av.
Passen Motor Sales, Dodge-Plymouth.
3737 North Western-avenue.

STUDE.—'31 4 DOOR SEDAN; 6 WHEELS, side mounts. "Blue Seal" car....$195
90 DAY WRITTEN GUARANTEE.
$20—1/3 DOWN. BALANCE 2 YEARS.
KELLY & HEETER,
DODGE DEALER, 790 MILWAUKEE.

STUTZ '30 DE LUXE SEDAN.
6 wire wheels, 2 side mounts, new tires; this car is out of the ordinary for its year model; looks and runs same as a 1935. Has been in storage. Will sell for small sum of $235 ....GUARANTEED. TERMS.
2317 SOUTH MICHIGAN.

TERRAPLANE—'35 COUPE, GUARTD., $525 Butler Motors, Inc., 2512-18 Michigan.

— WILLYS-KNIGHT '32 4 DR. SEDAN —
Another Healy Bargain
model 95 light "6," motor in perfect condition, 6 w. w., side mounts; only $145.
HEALY MOTOR SALES,
7601 AND 7738 STONY ISLAND.

AUTOMOBILE LOANS.

Buyers—Owners
These low rates and liberal terms apply to loans from this bank on new and used cars alike to buyers who have not the full amount on hand to make a cash deal and to owners who have use for money too .... for many another reason:

Amount You Want.	Total Yearly Charges	Total Amount of Note.	12 Monthly Deposits
$ 100	$12.08	$ 112.08	$ 9.34
200	19.00	219.00	18.25
300	23.04	323.04	26.92
400	29.00	429.00	35.75
500	35.08	535.08	44.50
600	41.04	641.04	53.42
700	47.00	747.00	62.25
800	53.08	853.08	71.09
900	59.04	959.04	79.92
1,000	65.00	1,065.00	88.75

We also make co-maker and collateral loans.
PERSONAL LOAN & SAVINGS BANK
81 W. MONROE. FRA. 5700
Come in - phone in - write in

CASH
in 10 Minutes
on your auto or truck.
20 MONTHS TO PAY.
AVERAGE MONTHLY COST LESS THAN $1.60 ON $100 LOAN.
DEAL DIRECT WITH OWNERS.
Private Consultation Rooms.
WINTER-HIRSCH,
20 Years in Same Location.
1842 S. MICHIGAN
CALUMET 4290.
New West Side Location.
4653 W. MADISON
AUSTIN 1243.
A phone call will bring our representative.
UNDER STATE SUPERVISION.
PLENTY OF FREE PARKING SPACE.

AUTOMOBILES WANTED.

CASH FOR YOUR CAR.
Highest prices paid. We pay off your note or mtg. Give cash for your equity. No delay. 4647 WEST MADISON-STREET. Phone COLUMBUS 7180 OR 7473.

MOST CASH FOR YOUR CAR. 5 MINUTE SERVICE. IF YOU CAN'T COME IN CALL US. WE'LL COME OUT. 7557 STONY ISLAND FAIRFAX 1426.

WOULD LIKE TO BUY GOOD USED CAR from private party. Will pay all cash. 3939 N. Western. Juniper 4682.

WANTED—WRECKED OR USED CARS AND TRUCKS. CASH. LEVIN AUTO PARTS, 2015 SOUTH STATE-ST CALUMET 4400.

SEE OTHERS FIRST BUT WE PAY HIGHest prices for your car. Ready cash today 6811 S. HALSTED-ST Ph Wentworth 2727

WANTED—USED OR WRECKED CARS OR trucks; CITY OR SUBURBS; HIGHEST PRICES PAID. MARTIN'S, DIVERSEY 2772

WTD.—CARS IN GD. COND. PAY HIGHEST cash prices. 5444 Broadway. Long. 5875.

WTD.—'32 OR LATER CHEV., PLY., DODGE from priv. pty. 6221 N. Western. R.P. 9191

WANT LATE 5 PASS. CAR. MUST BE IN A-1 cond. No dealers. Phone Dea. 3315.

HIGHEST CASH PRICES FOR LIGHT CARS Auto Mart, 4620 Madison. Mansfield 5800.

HAVE CASH FOR LIGHT CAR — ANY model 2717 W. Madison. Ked. 2260.

SELL YOUR CAR FOR TOP DOLLAR—See LARRY BURNS 3838 North Western.

NEED CASH—SEE STONE BEST PRICES for your car. 4852 Lincoln-av. Rav. 0774.

HAVE ALL CASH FOR GD. LGT. CAR from priv. pty. 3946 N. Western. Irv. 9090

WANT GD. LGT. CAR FROM PRIV. PARTY. '29 or later. 3717 N. Western. Jun. 2350.

WANTED—100 USED AND WRECKED cars. Phone Vincennes 4465.

CHEV.—CP., R. S. COACH OR SED., '32, '33, '34.; no dlr.; cash. See Lee,1658W.Congress.

LATE PLYMOUTH, DODGE; PRIV. PARTY. A 100% car at a price Humboldt 1480.

MOTORCYCLES AND BICYCLES.

MIDSUMMER CLEARANCE SALE.
Warehouse stock of brand new bicycles as low as $14.95. Terms considered. Open eves. Sunday till 1 p. m. 1339 South Cicero-av.

BARG.—BOYS', GIRLS' BIKES, NEW, USED Century Cycle, 3606 Lawrence-av. Op. eves

INDIAN, $100; HARLEY, $75; ALSO '31 Henderson, $5 down. 4841 Ogden-avenue.

MOTOR BUSES FOR SALE.

ATTENTION, SCHOOLS.
Dodge 35 passenger school bus. Low mileage. Good condition. Price $295.00. Harry Hintz. Tel. Elgin 3497.

AUTO TIRES.

NEW U. S. ROYAL 2DS—SAVE TO 50% pass., trk. Serlin Tire, 1400 S. Michigan

AUTO CREDITS.

$150 CREDIT CHEVROLET, $35 Sam Bernstein, 10 N. Clark, 6th fl. Dea. 2548.

MOTOR TRUCKS.

For Sale.

Ruby Has the Trucks
'33 GMC 1½ ton panel....$375
'32 GMC 2 ton 165 in. cab., ch. 375
'31 GMC 1 ton panel.... 245
'29 GMC 1 ton panel.... 65
'31 Stude. 2 T. cab., 12 ft. exp.. 295
'34 Ford ½ ton panel de luxe... 375
'34 Ford 1½ T. d. w. H. D. tires 375
'34 Ford Boulevard delivery.... 365
'33 Chev. 1½ ton 9 ft. panel.... 375
'33 Chev. ¾ ton canopy.... 245
'31 Chev. Boulevard delivery.... 195
'35 Dodge 1½ d. w., 148 w.b., C-C 525
Also 50 others. All weights and types.
RUBY CHEV., INC., USED TRUCK DEPT.
7158 STONY ISLAND. DOR. 2310.

FORD PANELS
1936 FORD pickup $440
1934 De Luxe ¾ panel 365
1933 De Luxe ¾ panel 325
1931 De Luxe ¾ panel 195
10 1931 ½ ton panels ....$75 up
1930 and 1931 Fords, 1½ ton panels; 50 to select from ....$75 up
LAWDER BROS.
6900 VINCENNES,
1 BLOCK WEST OF STATE-STREET.

Mid-City Trucks Cost Less.
PANELS—TRACTORS—STAKES.
50 TRUCKS. ALL MAKES, AT
ROCK BOTTOM PRICES
WITH RED O. K. TAG.
MANY WITH BRAND NEW BODIES.
'29 Chev. furniture truck, duals....$165
'33 Chev. panel, ½ ton, perfect thruout. 295
'35 Chev. 157 in. cab and chassis, duals 475
'34 G. M. C. 161 in. cab and chassis.. 475
'33 Inter. 140 in. cab, chassis, special... 425
'29 Ford ½ panel, closeout.... 75
'35 Ford cab, chassis, duals, bargain... 425
MID-CITY CHEVROLET. 1147 JACKSON.

DON'T MISS THESE BUYS!
'34 INTERNATIONAL PANEL $315
'33 CHEV. COMML. SEDAN.... 275
'33 CHEVROLET PANEL 265
'30 FORD STAKE 150
'32 FORD PANEL 135
'31 FORD PANEL.... 95
'30 DODGE PANEL 95
JAMES F. GOODWIN, 5719 BROADWAY.

FORD
1931 PANEL ....$ 95
1932 PANEL 175
1935 STAKE—Duals 445
FELZ. 907 DIVERSEY.

CHEVROLET—1932 OPEN EXPRESS with tail gate, 24 in. sides, dual wheels, good tires, paint, and in exceptionally fine mechanical cond. Here is a truck that will do a real job and is certainly a snap for the amazingly low price of $245.
Southwest Chev., Inc., 9220 S. Ashland-av.

Dodge '35 Commercial Sed.
Deliveries, ½ and ¾ ton boulevard panels; 7 to choose from. Practically new; low as $375. Terms, trade.
INDEPENDENT MOTORS,
2700 Madison-street.

Chevrolet 1933 Dual Wheel
truck, 157 in. wheelbase, grain body. A1 mechanical condition. Only $265; terms.
INDEPENDENT MOTORS,
2700 Madison-street.

Ford 1933 Dual Whl. Truck.
4 cyl., ten ply heavy duty tires, 157 inch whl. base; perfect motor. Only $295; terms.
INDEPENDENT MOTORS,
2700 Madison-street.

B.& W. Has the Bargains
1930s - to - 1936s.
Chevs., Fords, Dodges; panels, stakes, dumps. B. & W. Ford Dlr., 827 W. 35th. Yards 6080.

— — FORD 1934 EXPRESS — — 131 in. 10 ply tires, Helper's springs, power brakes, newly ptd. Pr. red. to $395. Ruby Chev., Inc., 1422 E. 67th-st. Fai. 9600.

DODGE—LATEST '33 ½ TON BLVD. DElivery; good tires; like new thruout; sacrifice for only $325. Terms, trade.
DODGE DEALER, 933 WASHINGTON-BLVD.

1931 FORD CAB, AND CHASSIS, EXCELlent condition. Very low mileage. $225. 1520 NORTH HALSTED.

1933 DIAMOND T TRACTOR, MODEL 351. Good shape. Phone Virginia 0210. AUTOCAR TRUCKS, 1716 W. Pershing-road.

CHEVROLET—'35 C. C. 157 W. B.; '34 Chev. C. C.; '34 Dodge 2 ton C. C., and others. Douglas Auto Parts, 1640 S. State.

DODGE 1935 ½ TON PANEL, USED VERY little; $145 down. Nelsen-Hirschberg, 5133 Irving Park.

1936 DODGE ¾ TON PANEL, LIKE NEW; big savings. Buick Dealer. 6100 N. Western.

75 TRUCKS, $75 AND UP — EXPRESS stakes, panels, dumps. 3148 Ogden.

2 AUTO CAR DUMP—PNEU.; 1 A. C. Mack, Inter. B-4 stake. 1714 S. Halsted.

FORD '33 4 CYL. PICKUP, USED LITTLE, $235; low terms. 6640 South Western.

DODGE—'33 2 TON FURNITURE STAKE body. Tire shop, 4448 S. Ashland-avenue.

DIAMOND T—1929 HIGH STAKE, GOOD cond., $125. WRIGHT, 1101 N. Clark.

1934 CAB. FOR FORD TRUCK—MR. ALLEN, 3948 Roosevelt-road. Kedzie 6700.

To Rent.

HAVE 1936 CHEVROLET PANEL ¾ TON truck with driver, $42.50 per week, or yearly lease. Phone Longbeach 1376.

PANEL OR STAKE TRUCKS—¾ TO 2 TON; perf. cond. Rent without driver by day, week, or year. Low rates. Delaware 7272.

Truck Trailers.

Fruehauf 20 Ft. Rfg. Trailer.
Highway 22-ft. rd. nose reefer. '36 Ford tractor, like new. See Trailer-Kaylor. 827 W. 35TH. B. & W. YARDS 6080.

AUTOMOBILE HOUSE TRAILERS.

RENT A TRAILER.
Try before you buy. 14-day trial. SILVER DOME, 2441 S. Michigan-av.

WILDS TRAILERS — STEEL CHASSIS, sleeps 4. Dealers wanted in Illinois. Terms, rent. 6052 Cottage Grove. Dor. 5543.

KOZY COACH—NEW MODELS, INSULATED; steel chassis; tms., trade. 2411 Michigan.

COVERED WAGONS — FACTORY DISTR. Terms. Trade. Rent. 2440 S. Michigan.

GILKEY — NEW MODELS ON DISPLAY; open eve., Sun. 2412 S. Michigan. Vic. 8216.

PALACE TRAVEL COACH — AMERICA'S greatest trailer value. 2325 Michigan.

"TRAVELO"—ATTRACT. REDUCTIONS ON display models. 1628 Rand-rd., Des Plaines.

WANT—LIGHT HOUSE TRAILER, CHEAP. BUTTERFIELD 2829.

NEW SILVER DOME — BIG DISCOUNT. Royal Trailers, 4654 Wash'ton. Man. 3464.

PIONEER TRAILER—100% INSUL.; BUILT in toilet; $495-$645. 2640 Michigan.

SCHULT TRAILERS—SLEEP 4; $295 UP. Nelsen-Hirschberg, 5133 Irving Park.

Utility Trailers.

ALL STEEL LUGGAGE TRAILERS; 3 SIZES. Ideal for hauling and touring; attachable to any car. Open eves. Sunday. Cal. 7022. NO MONEY DOWN. 10 MONTHS TO PAY. BELL TRAILER CO. 2452 S. MICHIGAN.

MISCELLANEOUS FOR SALE.

CHILD INVALID WHEEL CHAIR—WICKER or rattan body. Heflit, 5668 Ridge.

TERMS OF SUBSCRIPTION OF THE TRIBUNE.
Orders for mail subscriptions must be accompanied by remittance to cover.
Rates in Illinois [outside Chicago], Indiana, Iowa, Michigan, and Wisconsin:
Daily, without Sunday, one year, $5.00; six months, $2.50; three months, $1.25; two months $1.00; one month, 50 cents.
Daily, with Sunday, one year, $12.50; six months, $6.25; three months, $3.15.
Sunday only, one year, $7.50; one month, $1.00.
Rates of subscription in postal zones 3 and 4 [measured from Chicago], outside of Illinois, Indiana, Iowa, Michigan, and Wisconsin:
Daily, without Sunday, one year, $7.50; one month, $1.00.
Sunday only, one year $7.50; one month, $1.00.
Daily and Sunday, one year, $15.00; one month, $2.00.
Rates of subscription in zones 5, 6, 7, and 8 [measured from Chicago], Canada, Mexico, and foreign:
Daily, without Sunday, one year, $12.00; one month, $1.50.
Sunday only, one year, $7.50; one month, $1.00.
Daily and Sunday, one year, $19.50; one month, $2.50.
Give postoffice address in full, including county and state. Remit in express money order, draft or in registered letter, at our risk to The Tribune company, publishers, Tribune Square, Chicago.
We cannot be responsible for currency sent through the mail.
Persons wishing to take The Tribune by carrier may order it by postal card or telephone Superior 0100. When delivery is irregular make complaint.
All unsolicited manuscript articles, letters, and pictures sent to The Tribune are sent at the owner's risk and The Tribune company expressly repudiates any liability or responsibility for their safe custody or return.

MEMBER OF THE ASSOCIATED PRESS.
The Associated Press is exclusively entitled to the use for publication of all news dispatches credited to it or not otherwise credited to this paper and also to the local news published herein.
All rights of republication of special dispatches herein also are reserved.

President Roosevelt Inspects Flood Area, Promises Relief—Six Confess Part in Court Swindle

[Associated Press Wirephoto.]

SURVEYS PENNSYLVANIA'S FLOOD DAMAGE—In company with Mayor Shields of Johnstown, Pa., President Roosevelt travels through the districts ravaged by swollen streams in the floods of last March. He promised residents that the government would build dams and reservoirs to prevent similar disasters. (Story on page 10.)

[Associated Press Wirephoto.]

REBEL LEADERS COURT-MARTIALED IN SPAIN AND EXECUTED—Picture taken in Barcelona on Tuesday, flown to London and sent to Chicago by radio and wirephoto showing Gens. Manuel Goded (left) and Alvaro Fernandez Burriel between guards during court-martial which sentenced them to die. They were executed on Wednesday. (Story on page 1.)

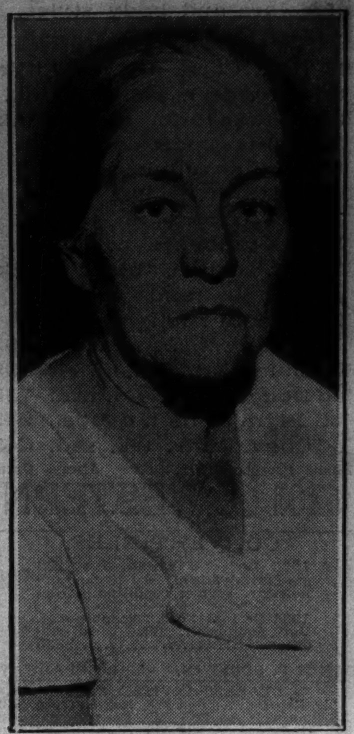

ARRESTED—Mrs. Ina Smyth, the "old lady from Aurora," seized for practicing fraud (Story on page 1.)

CONFESSES—Ernest Eckels, saloon keeper, admits part in swindle on office of court clerk. (Story on page 1.)

[Acme Photo.]

"TEXAS SWEETHEART" ENTERS MOVIES—Janice Jarrett, who has reigned over the centennial celebration in Dallas, as she reached Hollywood to start work under new motion picture contract.

NEW JOB—Mrs. Florence Thompson, woman sherif, to superintend execution of Negro at Owensboro. (Story on page 3.)

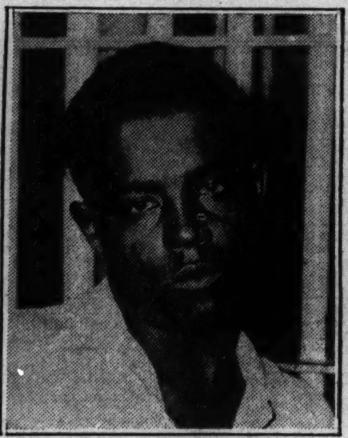

DOOMED—Rainey Bethea gave up last hope of reprieve and faces death by hanging at sunrise. (Story on page 3.)

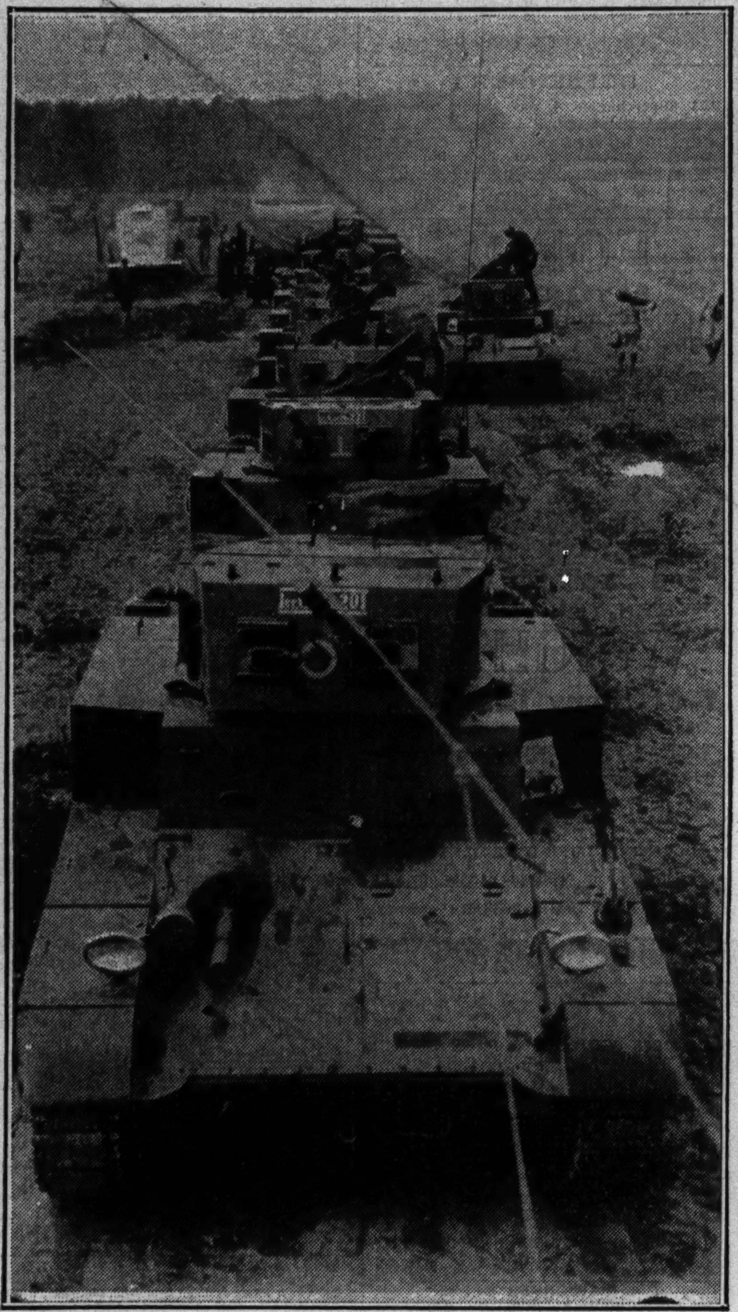

"ENEMY" UNITS MENACING CHICAGOLAND—Combat cars of the mechanized cavalry of Fort Knox, Ky., at Selkirk Lake, Mich., as they advanced with troops in "attack" on Chicagoland during war maneuvers. Chicago troops are taking part in the defense with "battles" still raging. [TRIBUNE Photo.] (Story on page 15.)

[Acme Photo.]

TWO DOCTORS ON TRIAL FOR STERILIZATION OF HEWITT HEIRESS—Group in San Francisco court as mayhem conspiracy case got under way. Left to right: Prosecutors August Fourtner and Leslie Skillen; Dr. Tilton E. Tillman, defendant; Dr. Samuel G. Boyd, defendant (rear), and Attorneys Harry McKenzie and Isadore Golden. (Story on page 16.)

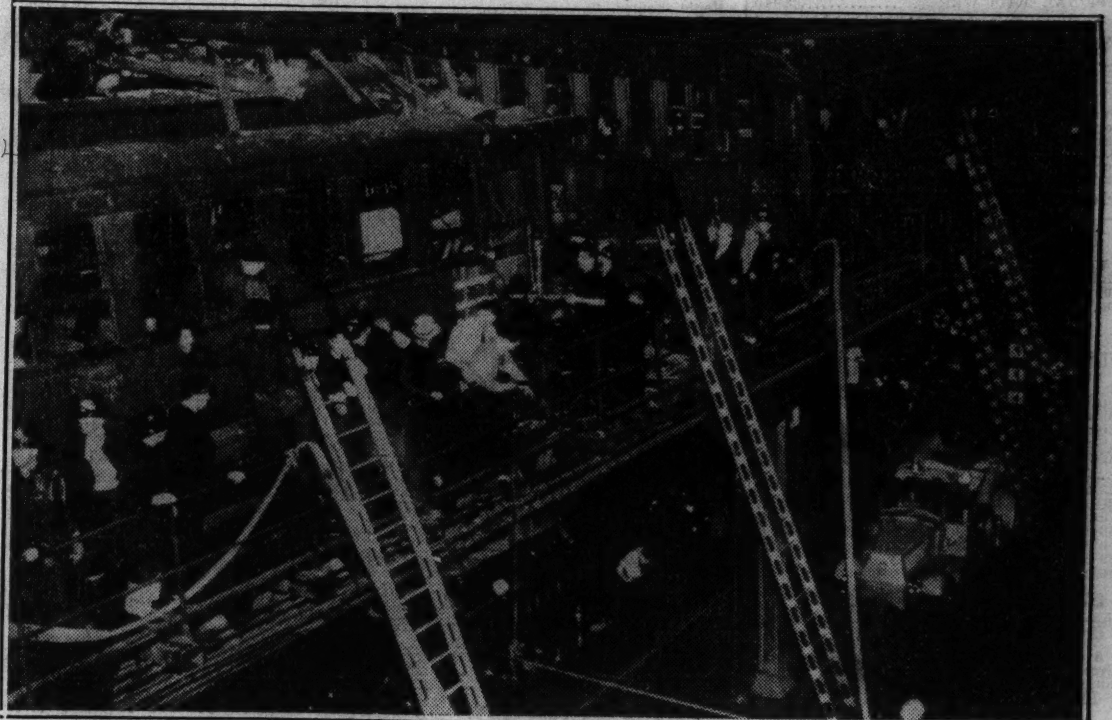

[Associated Press Wirephoto.]

ONE DIES, FIVE INJURED IN "L" CRASH—Police and firemen worked at top speed last night to extricate passengers on a New York elevated train which telescoped a work train on the Third Avenue line at 74th street. The motorman of the passenger train was killed; three of the injured went to hospitals. (Story on page 3.)

[Acme Photo.]

ACTOR MARRIES WEALTHY HORSEWOMAN—Randolph Scott of the movies and Mrs. Marion du Pont Somerville, owner of Montpelier, home of President Madison, whose marriage in Charlotte, N. C., March 23 has been revealed.

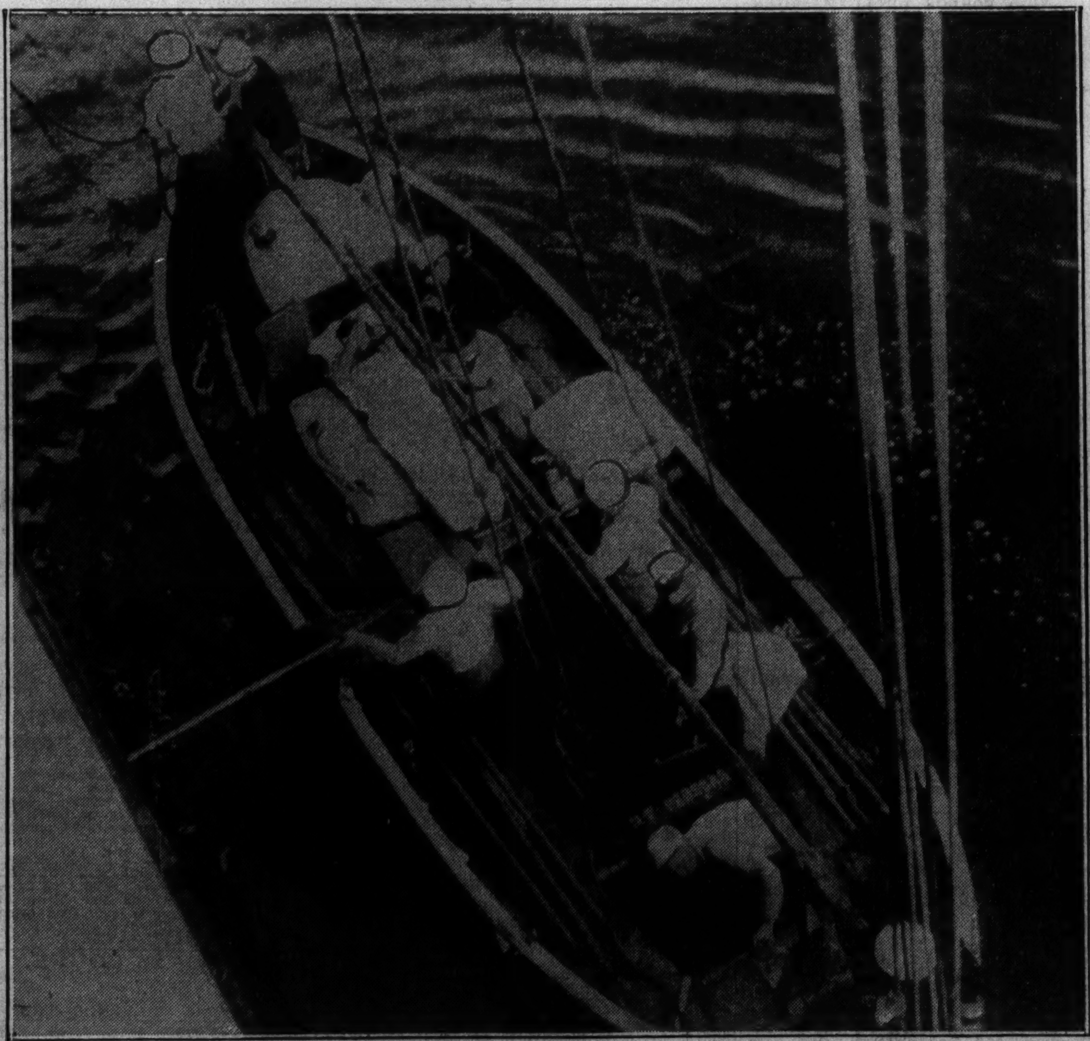

[Associated Press Wirephoto.]

WOMAN REMOVED FROM LINER AND RUSHED TO HOSPITAL—Mrs. Clarence Hincamp, wife of the commander of the U. S. S. Wyoming, being taken from the Baltimore mail liner, City of Baltimore, to be flown by coast guard plane to Boston for emergency operation. The purser of the liner took this action picture.

ARTIST AND SUBURBAN GIRL JOIN FORCES WITH THE VOLUNTEERS—Miss Arline Collins, 3630 Pine Grove avenue (left) and Miss Virginia Melody of Highland Park at VOLUNTEER headquarters. Miss Collins is an artist and is shown with her sketch of Gov. Landon. Miss Melody will recruit junior VOLUNTEERS in her home town. [TRIBUNE Photos.] (Story on page 9.)